ON TODAY'S EDITORIAL PAGE
The G.O.P. Wrecking Crew: *Editorial.*
Chairman of the Board: *Cartoon.*
The Folly of the Dixiecrats: *From the Anniston (Ala.) Star.*

ST. LOUIS POST-DISPATCH

FINAL

Vol. 100. No. 327. (70th Year). ST. LOUIS, WEDNESDAY, JULY 28, 1948—34 PAGES PRICE 5 CENTS

SENATE G. O. P. TO TAKE UP ANTI-POLL TAX BILL FIRST, IS WARNED OF FILIBUSTER

BLAST WRECKS FARBEN PLANT IN REICH; DEATHS MAY TOTAL 500 TO 800

2000 Others Reported Injured in Chemical Factory Explosion at Ludwigshafen—Fire Hampers Rescues.

By RICHARD O'REAGAN

LUDWIGSHAFEN, Germany, July 28 (AP)—A great explosion and fire wrecked a large I. G. Farben chemical works here today leaving 500 to 800 persons missing and believed dead by police estimates.

Possibly 2000 others were injured in the greatest catastrophe in Europe since the war.

An unoffocial estimate from United States Army headquarters in Heidelberg placed the dead at "thousands." In all, 18 buildings of the sprawling works were destroyed or damaged severely. The plant employed 22,000 persons.

Ludwigshafen is in the French zone. It lies across the Rhine from the American zone city of Mannheim.

Police at the scene estimated 500 to 800 persons were missing. It was difficult to see how many could have survived who were caught in the center of the holocaust.

Fires Still Burning.

Flames still were devouring the huge plant five hours after the explosion. No one could get near enough the center of destruction to make a count.

Police said 1000 persons were in hospitals in Ludwigshaven alone, 300 in Heidelberg and 300 in Mannheim. Others were taken to Karlsruhe and Speyer.

As night fell, ambulances continued to carry burned and injured away.

Immediately after the explosion, flames shot two miles into the air and thick clouds of smoke blanketed the area. Many persons were injured in Mannheim from the blast.

Windows within a four-to-five-mile radius were shattered.

United States Army officials said they understood the explosion started in a lacquer plant. It destroyed a nearby six-story building and numerous other structures as fire spread unchecked like a blast of wind.

Largest in French Zone.

The plant was the largest in the French zone. At least four-fifths of it was reported in ruins. It produces industrial chemicals, drugs and dyes.

The cause of the explosion was not known.

Even rescuers were killed. Two died when two vehicles rushing to the scene collided.

A comparable disaster occurred in Texas City, Tex., in April of last year when an estimated 650 persons were killed and 3000 injured when a French ship loaded with nitrates blew up in the harbor.

The plant was a branch of the sprawling I. G. Farbenindustrie chemical trust before the combine was split up by a four-power order.

Rumors on Product.

Completely unconfirmed reports in recent months, have stated that French authorities were making high explosion propulsion fluids for experiments with V-1 and V-2 missles in the plant.

Some 300 policemen were sent from Mannheim to help in rescue work. American military police also went to the scene with American and German fire companies.

Cooler Tomorrow

THE TEMPERATURES

1 a.m.	81	9 a.m.	83
2 a.m.	80	10 a.m.	80
3 a.m.	80	11 a.m.	84
4 a.m.	78	12 noon	89
5 a.m.	77	1 p.m.	91
6 a.m.	76	2 p.m.	91
7 a.m.	77	3 p.m.	93
8 a.m.	79	4 p.m.	92

Normal maximum this date, 88; normal minimum, 70.
Yesterday's high, 92 at 3:30 p.m.; low, 73 at 6 a.m.
Relative humidity: 79 per cent at 7 a.m.
Pollen count, 24 hours to 9 a.m.: Molds 11; goosefoot 2.
Weather in other cities, page 7A.

Official forecast for St. Louis and vicinity: Partly cloudy to cloudy tonight and tomorrow with occasional thundershowers; continued warm tonight, cooler tomorrow afternoon and night; lowest temperature tomorrow morning near 75; highest in afternoon in low 80s.

Missouri: Generally fair southeast, increasing cloudiness elsewhere tonight; thundershowers beginning northwest half late tonight, spreading over state tomorrow except extreme southeast; warmer extreme south central portion tonight, cooler in shower area tomorrow; low tonight 68 to 72, high tomorrow 80 in northwest to 95 in southeast.

Illinois: Partly cloudy with scattered showers and thundershowers late tonight and tomorrow; warmer in extreme north portion tonight; warm and humid tomorrow.

Sunset, 8:16; sunrise (tomorrow) 5:59.

Stage of the Mississippi at St. Louis, 24.4 feet, a fall of 1.5; the Missouri at St. Charles, 25.4 feet, a fall of 1.5.

(All weather data, including forecast and temperatures, supplied by U.S. Weather Bureau.)

CANDIDATE PORTER TRIED TO STOP GAMBLING RAID

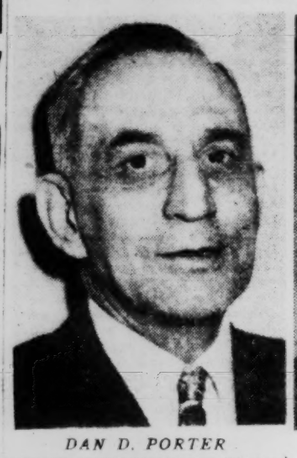

DAN D. PORTER

CHARLES BINAGGIO

Aspirant to Democratic Nomination for State Treasurer Asked Patrol to 'Lay Off' Green Hills Club.

By BOYD F. CARROLL
Jefferson City Correspondent of the Post-Dispatch.

JEFFERSON CITY, July 28.—Dan D. Porter of Jefferson City, candidate for the Democratic nomination for the important office of State Treasurer, chief fiscal officer of the state, sought to persuade the State Highway Patrol not to raid the notorious Green Hills gambling casino near Kansas City, in the fall of 1945, the Post-Dispatch learned today.

Inquiry disclosed that Porter, a minor Democratic politician, asked Capt. O. L. Viets, commanding officer of Troop A of the patrol, at Lee's Summit, to "lay off" the Green Hills Country Club, as to raids "for a few days and everything will be all right."

Porter explained to Capt. Viets, it was learned, that "they" had called him on the telephone at Louisville, Ky., to come back to see about raids, and that he had talked to "a couple of Senators" in Jefferson City on the way to Lee's Summit. Porter indicated the Senators were to see some one else in official position, it was said.

Names Not Given.

Neither "they," nor the Senators were identified in the discussion with Viets. However, it is known that Charles Binaggio, North Side Democratic boss in Kansas City, was one of the owners of the gambling casino.

Two or three days later, in September 1945, highway patrolmen from Capt. Viets' troop, after careful secrecy precautions, raided Green Hills, in Platte county near Kansas City, and arrested about 15 game operators and some customers.

The patrol again descended on Green Hills, operated by Kansas City gamblers, in October of that year and made more arrests and smashed gambling equipment.

In that raid, it was said, some of the arrested employes of the gambling establishment complained to patrolmen that they had been told "everything had been taken care of" and there would be no more raids.

Binaggio Intervenes.

Binaggio himself called on Gov. Phil M. Donnelly here in the fall of 1945 to see what could be done about leniency for games of chance.

Binnagio talked somewhat "in circles" at this meeting with the Governor, it was learned, but indicated a hope that Green Hills could be left to local enforcement agencies, rather than the hard-hitting State Highway Patrol.

Donnelly, who had cracked down on gambling in the state, with the aid of the highway patrol, cut the conference short with a curt, "You can't operate."

Binnagio, who is attempting to extend his ward organization in Kansas City to wider political powers, reaching out into the state, has been friendly politically with Porter, and supported him for the Democratic nomination for lieutenant-governor in the 1944 primary election. Porter was defeated, but ran second in a field of five candidates.

Porter is campaigning in southeast Missouri and could not be reached for comment.

Held Minor State Jobs.

Holder of various minor state jobs at intervals, Porter has been an active figure around the Capitol and is seen frequently about the offices of some Senators, and about Democratic state headquarters.

In October, 1946, Porter extended some assistance to two St. Louis professional bondsmen, William Dietrich and Charles Diebel, who were attempting to furnish bond for three St. Louis men held in Cole county jail here for robbery of a safe in a Jefferson City grocery.

The defendants were Richard S. Hanlon, notorious St. Louis burglar, and Arthur Berne and Loy Cowan of St. Louis. There was some delay in release of the three

Continued on Page 4, Column 2.

COOLER AND DRIER WEATHER COMING TO ST. LOUIS FAST

Low Pressure Area and Cold Front Moving Here From Canada.

Cooler and less humid weather is fast on its way to St. Louis by way of the northern border states, Assistant Meteorologist Arthur A. Rausch said today. "It won't get here until tomorrow afternoon, however, and meanwhile thundershowers are predicted for tonight and tomorrow morning. Highest temperatures tomorrow afternoon will be in the low 80s," Rausch said.

A low pressure area and a cold front are rapidly moving in this direction from the north on its way from western Canada.

West Plains and Joplin tied for the highest Missouri temperature yesterday, with the mercury registering 95 degrees. Kirksville had the lowest daytime maximum temperature with 87 degrees. Temperatures throughout the state are expected to remain about the same today.

Silver Lake, Calif., was the hottest place in the country yesterday. The temperature there rose to 112 degrees. Bend, Ore., had a cold morning today when the mercury dropped to 26 degrees.

RING LOST IN OCEAN LAST FALL FOUND 6 FEET UNDER BEACH

An intaglio ring Charles W. Rodewald lost last October at Daytona Beach, Fla., was found last Monday, buried six feet underground on the shore of the ocean, Rodewald learned today.

Rodewald, who is associate professor of chemistry at Washington University, reported that the ring, worth $700 to $800, was given him by his wife. He was wearing it last October when he and other guests at Palm Circle Villas at Daytona Beach were pressed into service to help sandbag a sea wall against high seas which followed a hurricane.

In the excitement, he reported, the ring fell off his finger, apparently on the ocean side of the sea wall. He assumed that the ring had been swept out to sea.

Monday, however, Ben Blackburn, former St. Louisan who owns Palm Circle Villas, found the ring while excavating to build a new sea wall.

HAY FEVERITES SWAMP CAMPAIGN LEADER WITH CALLS

Dr. Byron W. Gross, University City dentist whose troubles with hay fever led him to appeal for an active campaign against the ragweed which causes it, was deluged with telephone calls from fellow-sufferers last night.

From 7 to 11 p.m. Dr. Gross was kept busy answering approximately 80 callers, each anxious to combat his allergy with energy by laying waste the weeds which have enjoyed a luxuriant growth in vacant lots throughout the city as a result of recent rains.

A plan of campaign, the dentist said, will be drawn up if the hay fever victims will meet with him in front of Jefferson Memorial in Forest Park at 11 a.m. Sunday.

Immediate action is necessary, he pointed out, since the sneeze-inducing pollen comes from ragweed in bloom and ragweed starts blooming around Aug. 15.

MISSOURI TURNIP COMPROMISE

WASHINGTON, July 27 (UP)—Members of the National Press Club got a reminder of the coming battle between President Truman of Missouri and Gov. Thomas E. Dewey of New York.

The first item on yesterday's menu was: "Missouri turnips stuffed with New York beef." The price was 65 cents.

Connecticut Plane Plant Moving To Texas to Be Safer From Bombs

STRATFORD, Conn., July 28 (AP)—For the third time in its history, the Chance Vought division of United Aircraft Corporation is on the move.

The makers of fast Navy fighter planes never have undertaken anything like their current cross-country shift from this Bridgeport suburb to Dallas, Tex.

The transfer of operations from Connecticut to Texas, begun early in May, will involve moving 1500 employes and 25,000 tons of machinery.

In 1930 the company moved from Long Island City, N.Y., to East Hartford, and nine years later it came here from East Hartford.

Those were fairly simple operations, a division spokesman said today, but now the company is 10 times as large as when it last moved and the distance from Stratford to Dallas is at least 10 times as much as the total involved in the other two shifts.

The current migration, expected to continue for another year, is in the interests of safety. It would be more difficult to bomb Dallas than Stratford, or any other Atlantic seaboard locality.

Chance Vought will occupy the factory built during the war for the North American Aviation Co. 12 miles west of Dallas and 19 miles east of Fort Worth. It has been vacant about a year.

WESTERN DECISION TO PROPOSE TALKS ON ALL EUROPEAN ISSUES REPORTED

British Official Says Idea Is That Projected Parley With Russia on Germany Would Be Broadened Further.

LONDON, July 28 (AP)—A British Government official said today Britain, France and the United States will offer to begin talks with Russia "on a general European settlement as a whole."

The informant said the Western power idea would be to broaden the projected four power discussion of all Germany to embrace all outstanding European differences between East and West.

The informant would not say precisely what general European problems the Western governments might have in mind. He indicated, however, that one issue would be the conclusion of a peace treaty with Austria. Another source of East-West friction has been the Greek civil war.

The Western approach to Russia apparently had been decided on in the three-power talks which took place here during the past 48 hours.

Earlier, another official British source had said the six power London agreement to set up a western German state would be frozen if new four power talks on all Germany were arranged. The question of such talks may be decided in Moscow within a few days. Among the ambassadors of the three western powers and Russian Foreign Minister V. M. Molotov.

Marshall Reports Agreement on Next Move in Berlin Crisis.

By JOHN M. HIGHTOWER

WASHINGTON, July 28 (AP)—Secretary of State George C. Marshall said today the United States has agreed with the British and French on next moves in dealing with the crisis of Soviet-blockaded Berlin.

Marshall declined at a press conference to disclose any point of the agreement.

He said, however, that some reports from abroad purporting to set forth details are incorrect.

One question on which he was specific is that the Western powers intend to go forward on schedule with their plan for setting up a separate government in western Germany.

Marshall was told that there was a report from London quoting a British official as saying that the western German government plan would be put in cold storage if Russia and the Western powers agree to meet on the future of Germany.

Agrees With Clay.

Marshall said that was not his understanding and he agreed with a statement by Gen. Lucius D. Clay here last Friday that the United States, Britain and France are going ahead with their plans.

The Western powers hope to find out soon whether Russia really wants to negotiate an acceptable settlement of main German issues.

This is understood to be the main purpose behind the idea of having the American, British and French envoys in Moscow call on Foreign Minister V. M. Molotov—probably next weekend—for a direct discussion of the Berlin crisis.

What they find out from Molotov will go a long way toward determining whether there is any prospect for an early meeting of the Big Four Foreign Ministers Council.

Such a session would bring Molotov face to face with Marshall, British Foreign Minister Ernest Bevin and French Foreign Minister Robert Schuman for the first time since the stalemated London meeting of last December.

If it appears, as a result of one

Continued on Page 2, Column 2.

JUDGE WOULD DENY CUSTODY OF CHILD TO A RED MOTHER

BINGHAMTON, N. Y., July 28 (AP)—A State Supreme Court Justice says he would consider it his duty to transfer custody of a child from its mother if convinced the child were "being reared under communistic influences."

A child "is entitled to be reared as an American under American influences," Justice Bertram L. Newman of Elmira declared yesterday.

He made the statement in ruling on a divorced father's plea that he be granted custody of his 2-year-old daughter on the ground the child's mother had communistic leanings.

Justice Newman held that the father, Edward Kokalas of Johnson City, has failed to establish the charges and turned down the plea. In an accompanying memorandum, however, the judge said that had the father proved his point "he would not hesitate to change the custody."

"It would be our duty to do so . . ." Justice Newman added.

Mrs Victoris Kokalas of Binghamton was given custody of the child when she won a divorce in March 1947.

She denied being a Communist or having communistic leanings.

THERMOMETER IN SHANGHAI HITS JACKPOT—120 DEGREES

Mercury Reaches Top of the Column; Heat Wave is Nationwide.

SHANGHAI, July 28 (UP)—The thermometer today stretched about as far as it will go.

The reading in the sun was 120 degrees Fahrenheit, the top of the mercury column.

The heat wave is nationwide.

ONE OF 3 B-29S ON WORLD FLIGHT CRASHES INTO SEA OFF ARABIAN PORT

One Survivor Rescued, 5 Bodies Recovered After Wreck Near Aden—Superfort Had 17 or 18 Men Aboard.

ADEN, July 28 (AP)—A globe-circling American Superfortress with 17 or 18 men aboard crashed at sea last night about a mile from this port adjoining southern Arabia.

One survivor was rescued. Five bodies were recovered from the sea. American officers from the other two B-29s which had flown with the ill-fated bomber withheld the names of the dead and missing until the next of kin have been notified.

The crews of the two intact Superfortresses attended funeral services in this British colony today for the victims. Full military honors were accorded.

(The Davis-Monthan air base at Tucson, Ariz., the ship's home field, said the bomber that crashed was piloted by Lt. Robert T. Weaver of Galesburg, Ill.)

Sergeant Survives.

Sgt. Sigyer R. Gustafson of Norwood, Mass., was the only known survivor. Doctors at the hospital where he was taken would not permit an interview immediately. He was reported resting comfortably.

The cause of the crash has not been established. The Superfort fell suddenly on the outward trip. The two companion planes immediately returned to Aden.

United States Consul Charles Gidney and the consulate staff watched and helped rescue efforts throughout last night and today. Divers worked at the wreckage which is visible only at low tide.

The crash occurred about a mile off shore at 7 p.m., local time (11 a.m. St. Louis time). Authorities here imposed restrictions on outgoing dispatches concerning the crash.

The three Superfortresses left their base at Tucson six days ago on what the Air Force called a "routine long distance training" flight. It was the first around-the-world attempt for B-29s.

They reached MacDill Field, Tampa, Fla., for refueling the same day they took off. They landed at Lagens air base in the Azores the following day. Their next stop was at Wheellus field, Tripoli, and they reached Aden Monday morning.

Carried 53 Men.

The three planes carried a total of 53 men. The customary complement of a B-29 is nine men.

The Air Force said the flight was intended to train B-29 crews in the techniques of long overwater flights and "to acclimate personnel with world-wide regional conditions." This, according to informal explanations, meant the trip was in the nature of a survey. What it was intended to show was the present condition of wartime bases in faraway places—the condition of runways, parking areas, shops and fuel pumping equipment.

The planes were scheduled to return to Tucson Aug. 5.

PASTOR KILLS MAN HE FINDS STEALING MONEY IN HIS STUDY

PHILADELPHIA, July 28 (AP)—While 25 parishioners were meeting in an adjoining auditorium, the pastor of a North Philadelphia church last night shot and killed a man he had surprised stealing $50 from a desk in his study, police reported.

Police identified the victim as Robert Winters, 25 years old, and said he was killed by five bullets as he tried to flee from the New Light Tabernacle Baptist Church.

The Rev. Theodore Bullock, 39, told police he fired the shots from a .32 caliber pistol after a violent scuffle during which the intruder dropped an envelope containing the money.

Many of the parishioners hurried to the vestibule at the rear of the main church auditorium as the last two shots were fired.

The Rev. Mr. Bullock was charged with homicide, detectives said.

PITTSBURGH'S 'TELL IT TO SWEENEY' MAGISTRATE DIES

PITTSBURGH, Pa., July 28 (AP)—John J. Sweeney, former police magistrate credited with being responsible for the phrase "Tell it to Sweeney," is dead.

Sweeney, a politician, possessed a sharp Irish wit. He made police court history during his long term. His hearings were marked by such unorthodox procedures and lively repartee between magistrate and defendant that they attracted noted visitors.

Some lexicographers assert that the phrase "Tell it to Sweeney" originated when police would tell protesting prisoners:

"Tell it to Sweeney in the morning."

Sweeney, who died Monday at the age of 87, held a number of public offices, climaxed by a term as state assemblyman.

Text of Republican Statement In Reply to Truman's Message

Following is the text of a statement by Republican leaders of both Houses of Congress in reply to President Truman's message to the special session:

1. This session was called by the President not because this is an "extraordinary occasion" as required by the Constitution, but solely as a political maneuver in the campaign for his own re-election, and to add zest to an otherwise discouraged political convention. It was called without consultation with the leaders of Congress, after Congress had adjourned with the full acquiescence and approval of the minority leaders.

2. The call involves no reference to the critical situation in foreign policy in which no emergency action is requested of the Congress.

3. Serious legislative problems cannot be satisfactorily handled in the midst of a political campaign. Legislation should be a deliberative process, and every important measure should be debated from the viewpoint of the public interest. In the Eightieth Congress our debates have been remarkably free of partisan argument. The Eightieth Congress enacted a tremendous program of foreign and domestic legislation and completed all routine and emergency matters generally recognized as an extraordinary record of accomplishment. Few realize that federal legislation today covers such a wide field of subjects that only a fraction can be properly studied and handled in any one year. It would take at least six months to give proper consideration to the President's program. We agree with Senator Barkley's statement made in the Senate a month ago before politics entered the situation:

"I have done what I could to co-operate with the majority in bringing about an adjournment because I think if we sit

Continued on Page 2, Column 6.

CITY EARNINGS TAX TO BE OBJECT OF COURT TEST SOON

A Corporation May File the Suit, Says C. of C.—Mayor Signs Measure After Passage.

An immediate court test of the new one-half of one per cent municipal tax on the gross earnings of individuals and the net earnings of corporations will be sought, George C. Smith, president of the Chamber of Commerce, announced today.

The tax was enacted yesterday in its original form by the Board of Aldermen and was signed immediately by the Mayor. It will go into effect on Sept. 1. Its yield has been estimated at $5,000,000 to $7,500,000 annually.

In passing the ordinance, the Board of Aldermen rejected amendments suggested by the Chamber of Commerce which would have exempted from the levy the net earnings of corporations or have reduced the amount of earnings on which the levy would be made.

Smith said the measure would be attacked as unconstitutional. It is likely, he said, that the suit will be in the nature of some corporation seeking a court order to prevent the imposition of the tax. He said his belief was that the measure is more susceptible to attack than if it had carried an amendment proposed by the Chamber.

Session Ended.

Passage of the bill ended the midsummer special session convoked for this purpose by the Mayor. When the regular session opens in September, Alderman Herman Novack will press for repeal of the most recent of the "nuisance" taxes now in effect. These are the added one cent a pack on cigarettes, tax on which was increased from 2 to 3 cents; the 5 per cent theater admissions tax and the added 2-cent sports admissions tax.

Novack gave notice of his purpose in voting for the earnings tax, and Alderman J. Ray Weinbrenner, voting for the tax, said he also would support the repeal bills. The Mayor's position has been that such action should wait on determination as to how much the earnings tax will actually yield, and how much the city needs.

Twenty-two aldermen voted for the tax measure, and five, all Democrats, voted against it. Those voting No were Aldermen Edgar J. Feely, Alfred I. Harris, Anton Niemeyer, Joseph Slay and Walter W. Ziegenbalg.

"From Poor Man's Table."

In a short speech, Ziegenbalg condemned the tax as likely to "take the extra loaf of bread or the infrequent meat from the table of the poor man."

But another Democrat, Louis Berra, voted for the bill, declaring that he intended to forget partisanship and provide for the city's fiscal needs.

"I have voted for all the pay increases that have been granted," Berra said, "and I want to see that the city has the money to pay them. Soon the firemen will be asking for a big increase. We must find this money somewhere."

The bill providing $190,900 for salaries in installation of the rubbish and ashes collection system, which was included in the call for the special session, was passed by unanimous vote.

INDIANA MINE BLAST IS LAID TO GAS; 13 KILLED

Fumes in Sealed-Off Shaft Blamed—Explosion May Have Been Set Off by Spark.

(Picture in Everyday Magazine.)

PRINCETON, Ind., July 28 (UP)—An explosion at King's mine here yesterday in which 13 miners were killed and three injured was caused by "accumulated gas" in a sealed-off shaft, state mine bureau officials said today.

After Federal, State and Company investigators groped through the mine, largest shaft in Indiana, seeking the cause of the explosion, Secretary Griffith Morris of the State Board of Mines announced that electrical machinery operated elsewhere in the pit might have sparked the explosion.

The blast apparently took place in the mine's "east run," a section that was sealed off last Saturday because the coal vein was exhausted.

Investigators said the explosion ripped through the seal just as the 175 day shift workers were leaving the pit. Most were unaware that there had been a disaster until they reached the surface.

Placide Mayeur, the mine superintendent, said "some kind of terrific pressure" apparently had built up in the sealed-off section.

List of Casualties.

The dead were identified as: Joe Miller, Ray Williams, pit foreman; Kelly Ingle, William De Coursey, Giles Hillis Pat McKannon, Floyd Church, John Shaw, Lee Bush Ebert Stapleton, Tom Warner, Elza Malone, Herman Moore.

Those injured were: Joe Russell and Bud Williams, both in serious condition, and William Fleming.

A rescue worker, George (Red) Cornelius, also was in a hospital after being overcome by gas. His condition was not serious.

It was the second serious explosion in eight months at King's. The previous blast, last November, caused no deaths but was followed by extensive fires which closed the mine for more than two months.

The mine had been closed again last week because of water seepage. It had been inspected Sunday by state mine inspectors and had been reopened only yesterday.

The men killed and injured apparently were just passing the sealed-off section.

The dead and injured were members of a single loading unit which was on the lowest level of the mine, 433 feet underground, and three miles east of the tipple.

Area to Be Sealed.

Steps were being taken to seal off the area in which the explosion and fire took place. Mine officials said the seal would be of concrete, wood and steel.

A silent crowd of 250 persons gathered around the tipple as rescue workers brought out the bodies. Another crowd gathered in front of the office of the Princeton newspapers where bulletins and casualty lists were posted in the window.

Joseph N. Potts, safety inspector for the mine, said he was working in the area, 50 feet from the scene of the explosion, and was knocked unconscious by the blast. He was not injured seriously.

"It was a helluva blast," Potts said. "I don't know what could have caused it."

According to the Indiana Bureau of Mines and Mining, more than 1800 Hoosier miners have been killed in Indiana pits in the last 50 years.

7-Cent Nickel Proposed in Bill To Reduce High Cost of Living

WASHINGTON, July 28 (INS)—A 7-cent nickel as a weapon against the high cost of living is called for in a bill introduced yesterday by Representatives McCormack (Dem.), Massachusetts, and Busbey (Rep.), Illinois.

Busbey explained that manufacturers must either cut down the amount of what they have been selling for a nickel, or charge "a little more," He added:

"My object is to save the purchaser 3 cents and permit the manufacturer to sell for 7 cents instead of a dime. Some items have been reduced in size so that if they are cut much more the consumer won't get anything. With a 7-cent coin we can save 30 per cent for the purchaser of small items."

MEASURE FOUGHT BY SOUTHERNERS WILL BE CALLED UP TOMORROW

Three-Hour Caucus Also Agrees to Send Truman Program to Committees, and Plans Adjournment 'in 2 or 3 Weeks.'

WASHINGTON, July 28 (AP)—Senate Republicans lined up today behind the plan of G.O.P. leaders of both houses to steer President Truman's special session program toward a civil rights filibuster that is almost certain to scuttle it.

After a conference of Republican Senators that lasted nearly three hours, Conference Chairman Millikin of Colorado announced:

"It was decided to take up the anti-poll tax bill tomorrow, and that we will press the matter to decision. We will make every effort to pass the bill."

Millikin said the Republicans also agreed that the appropriate committees would consider the specific points in Truman's message to the Republican-controlled Congress yesterday, including anti-inflation and housing legislation.

They agreed to act, he said, on anything "of an emergency character and of national importance."

Time a Factor.

One other qualification, Millikin added, is that legislation considered must be capable of being "properly processed within the time permitted to an emergency session."

"We were agreed that we should not stay here long enough to interfere with the proper conduct of the campaign," Millikin said, but added that no adjournment time was set.

"There is a general feeling around here that we will finish in about two or three weeks," Millikin told reporters.

He said the Senate Republicans approved the general policy statement issued last night by top G.O.P. leaders of House and Senate.

Millikin acknowledged that some Senators had protested against the statement, but added "there was no dissent on policy."

Asked what "policy" means, Millikin replied:

"No appropriations, no confirmations, limiting the session to matters of an emergency character of national interest and getting through as soon as possible."

Senate Session Delayed.

The Republican conference delayed today's session of the Senate until 1 p.m. It usually meets at noon. The House was in recess.

Senator Olin D. Johnston (Dem.), South Carolina, introduced a resolution calling on Congress to adjourn next Saturday. Such a resolution must be approved by the Senate and House. A similar resolution was introduced in the House yesterday.

Johnston said he would seek to call up his resolution in the Senate tomorrow or Friday. He said he is proposing the legislators return home at the end of the week because "nothing good can come out of this session of Congress." Johnston is among Southern Congressmen who have been at odds with President Truman over his civil rights program.

Willing for Voters to Decide.

In announcing the plans to adjourn as "soon as possible," Senate and House Republican leaders declared their willingness to let the voters decide in November whether their course is right.

Democrats promptly shouted "sabotage." They accused the majority party of setting out deliberately to wreck the President's program for anti-inflation and housing legislation which he pleaded for yesterday to avert "another great depression" at home and possible catastrophe abroad.

The White House itself was silent. Press Secretary Charles G. Ross said he had not heard President Truman express himself on Republican reaction to his message.

Ross said the White House had received approximately 100 telegrams about the President's message, with a ratio of about 20 to 1 in favor of the President's program.

Some Doubt Wisdom.

Privately some Republicans questioned the wisdom of their leaders' strategy.

The leaders, however, made plans for a new attack on the President's special session program. House Majority Leader Halleck of Indiana and Ohio's Senator Taft, chairman of the Senate G.O.P. policy committee, were prepared to speak in an N.B.C. broadcast tentatively scheduled for tonight. (Station KSD plans to carry the program from 7:30 to 8 p.m., St. Louis time.)

Senator Wherry of Nebraska and Representative Dirksen of Pekin, Ill., will talk on a C.B.S. broadcast at 9:30 o'clock (St. Louis time) tonight. (Station KMOX will carry the program.)

The decision to give top priority to civil rights legislation instead of to the anti-inflation measures was announced in the joint statement by Senate and House leaders last night.

After decrying the special ses-

Continued on Page 2, Column 2.

DISORDERS BREAK OUT IN RUSSIANS' BERLIN ZONE OVER MONEY EXCHANGE

Crowds Throng Streets Before Banks in Effort to Swap Old Currency for New Before Deadline for Trade.

BERLIN, July 28 (AP)—Disorders broke out in the Russian sector of blockaded Berlin today when thousands of Germans jammed streets before banks in an effort to exchange their money for the new Russian-sponsored currency.

Newspapers in western Berlin said the Russians and their Communist-controlled economic commission are trying "to cheat the people out of their money." The deadline for the even exchange is tonight.

The Russians through their newspapers admitted "chaos" existed, but blamed the non-Communist city government for not providing enough exchange places. American Military Government finance officials said this is untrue, and "the Russians are trying to make the city government a scapegoat for their own mistake."

The exchange tension eased substantially in some parts of Berlin during the day after the Russians opened 500 new exchange offices to accommodate applicants.

Mayor Defies Russians.

Mayor Louise Schroeder defied an order from the Russian commandant to fire her new anti-Communist deputy police chief, Johannes Stumm. The three Western commandants had advised her the Russians had no authority to order unilaterally the discharge of Stumm. He replaced the Russian-trained Paul Markgraf, whom the elected government fired earlier this week.

The Western commanders also advised Mayor Schroeder to reject another Soviet move aimed at destroying the city government and placing all Berlin under Communist control. They told her the Russians have no authority to install Paul Letsch as deputy head of the city food department, one of the major jobs in the city.

Walter Bedell Smith, United States Ambassador to Moscow, stopped over a day in Berlin en route to Moscow. He may talk with Gen. Lucius D. Clay, the United States military commander. Smith was in the diplomatic talks in London at which the western powers were reported to have decided on a verbal approach to Foreign Minister V. M. Molotov in Moscow over breaking the Berlin blockade.

3 Days for Exchange.

The Russians allowed three days for Germans to exchange their old marks for new counter-stamped Russian zone currency. Disorders erupted at several places among the crowds clamoring to get the new money. When police could not handle the milling throngs, firemen turned water on the people.

The disturbances started when anxious Germans pressed forward and started stampedes after standing for hours in lines. No serious injuries were reported.

Newspapers in western Berlin said the Russians and their German economic commission were guilty of "scandalous and unscrupulous conduct" in the money exchange. They charged discrimination was being exercised against residents of the American, British and French sectors. Many of these were told their money was "forged" and worthless.

American Military Government finance officers, refuting Russian charges that the city government was to blame, said the city government, with approval of the three Western commanders, had offered to open exchange offices in western Berlin as well as in the Soviet zone. The Russians rejected the offer.

Final Reform Phase.

The Russian note exchange was proclaimed as the final phase of their currency reform for eastern Germany and Berlin. When they announced their program last Saturday, the Russians asserted they had no new money ready, so they effected it by pasting distinguishing coupons on the old notes left in circulation.

At one bank the exchange process was so slow that only 27 persons received new money in two days.

Meantime, the United States Air Force demonstrated its growing air strength to Germans in the American zone today by flying jet fighters over several cities.

The German press reported at the same time that the Russians were substantially increasing the force of fighter planes, including jets, in the Soviet zone of Germany surrounding Berlin.

The 16 "Shooting Star" jets, which arrived in Germany Sunday after a flight across the Atlantic, took off from Fuerstenfeldbruck field, near Munich. Four planes flew over Wiesbaden and Frankfurt and four more over Heidelburg and Stuttgart for an hour and a half.

American and British cargo planes, meanwhile, flew new record tonnages to western Berlin despite posting of new Russian warnings of maneuvers by their fighters in air corridors traveled by the transports.

ST. LOUIS POST-DISPATCH
Founded by JOSEPH PULITZER Dec. 12, 1878
Telephone Address
MAin 1111—1111 OLIVE ST. (1)
Published Daily by The Pulitzer Publishing Co. Entered as second-class matter, July 17, 1879, at the post office at St. Louis (1), Mo., under the act of March 3, 1879.
MEMBER OF THE ASSOCIATED PRESS and AUDIT BUREAU OF CIRCULATIONS
The Associated Press is entitled exclusively to the use for republication of all the local news printed in this newspaper, as well as all Associated Press News dispatches.
SUBSCRIPTION RATES:
By carrier in Greater St. Louis: Daily $1.25 a month; Sunday 10c a copy.
By Mail (Payable in Advance).
MISSOURI, ILLINOIS and ARKANSAS (Applicable only where local dealer service is not available.)
Daily and Sunday, one year — $17.00
Daily, without Sunday, one year — 9.50
Sunday only, one year — 7.50
ALL OTHER STATES, MEXICO, SOUTH AMERICA AND PAN AMERICAN COUNTRIES
Daily and Sunday, one year — [illegible]
Daily, without Sunday, one year — [illegible]
Sunday only, one year — [illegible]
Remit either by postal order, express money order or St. Louis exchange.

Anti-Poll Tax Bill Up Tomorrow

Continued From Page One.

sion call as a "political maneuver" in Truman's election campaign, the Republican chiefs promised "consideration" of the President's proposals and early adjournment.

The 1000-word statement listed seven reasons for winding up the special session quickly:

1. The special session is unnecessary; there is no "extraordinary occasion" as required by the Constitution" and Democratic leaders themselves had agreed to last month's adjournment.

2. "The call involves no reference to the critical situation in foreign policy in which no emergency action is requested of the Congress."

3. "Serious legislative problems cannot be satisfactorily handled in the midst of a political campaign." What's more, "it would take at least six months to give proper consideration to the President's program."

4. "The President's quarrel with the Eightieth Congress is not its failure to enact legislation, but a fundamental difference in government philosophy between the President and Congress." That difference can be settled only "by vote of the people at the November election."

5. "In the President's program there is very little of an emergency nature." The Democrats, "professing the greatest interest in social welfare legislation," now "blame the Republicans for not enacting the program they failed to enact during 14 years" in control of Congress.

No "Pandora's Box."

6. The Republicans do not plan to "open the Pandora's box" of routine legislation dealing with such things as nominations or new appropriations which "would add to the fires of inflation."

7. The President already has effective anti-inflation powers which he is not using. Government controls, "the police state methods decried by President Truman himself, would only make the situation worse."

(The Republicans' reference to Truman's decrying of "police state methods" went back to a press conference statement the President made last Oct. 16. In defending the Administration's voluntary food conservation program, the President at that time referred to compulsory food rationing and other controls as police-state methods.)

The statement said new housing legislation would be considered, but asserted that the legislation already passed "practically exhausts the materials and labor available for the purpose." Anything more would involve "serious complications and differences of opinion which cannot be dealt with adequately at this special session."

Warning of Filibuster.

Senator Russell of Georgia, who will lead the southern Democratic fight against the anti-poll tax bill, warned the Senate today that the bill's southern foes would use every device to kill it by filibuster.

But he practically assured the Republican majority that they could avoid a filibuster by seeking to outlaw the poll tax by constitutional amendment instead of federal law. That method might take years.

Senator Carl Hayden (Dem.), Arizona, started the poll tax debate. He first suggested that it would be easier to get a vote to shut off debate on a Constitutional amendment to outlaw the poll tax than it would on a bill to abolish the tax by statute.

Senator Taft interjected that some Senators feared that a Constitutional amendment would not be approved by the required 36 states. Taft then asked what assurance there would be from Southern Democrats that the Senate could ever vote merely to take up the proposed amendment.

Russell then arose to say a Constitutional amendment had been discussed by Southern foes of the poll tax bill. "In my judgment," he said, "there would be no considerable discussion of a Constitutional amendment."

Senator Wherry, acting majority leader, announced today the anti-poll tax bill would be called up in the Senate tomorrow.

Truman, without naming it, asked for such a bill yesterday when he urged action on his February civil rights program calling for anti-poll tax, anti-lynching and anti-discrimination legislation, among several other things.

Southerners who bolted the Democratic national convention in opposition to the President's civil rights platform said they are all set to filibuster, although only one of them used that term.

Senator Hoey (Dem.), North Carolina, told a reporter "we are ready to speak any civil rights bill to death." Then he added: "The Southerners are lining up to filibuster."

The parliamentary cards appeared to be all in Southern hands.

Actually, the anti-poll tax bill is not yet before the Senate, and a new legislative day is at hand.

If those factors were not true, the Senate theoretically at least could shut off debate by getting a two-thirds vote for "cloture."

But in this case, the almost certain business before the Senate will be the approval of the journal of today's proceedings. Changes in the journal are made on motions which the experts say are not subject to cloture as are bills and resolutions.

Thus the Senators by proposing corrections in the journal can talk until doomsday if they choose.

Several House Republicans said the present plan is to run the Senate into a filibuster that may last several weeks and then adjourn Congress with an announcement that members of the President's own party were to blame for blocking action on his program.

House Hearings Tomorrow.

Meanwhile, the House Banking Committee will give the promised "consideration" to the anti-inflation bills. It has scheduled hearings starting tomorrow.

The President had asked for some price controls now, limited rationing and wage control authority, and a new excess profits tax.

Republicans predicted, however, that after extensive hearings, the committee will conclude that the preponderance of evidence is against enacting the President's program.

Chairman Charles W. Tobey called a meeting of the Senate Banking Committee also for tomorrow to discuss the proposed anti-inflation measures.

In calling his committee, Tobey told members he was "deeply distressed" by high prices. He said the group would discuss "the high cost of living, inflation and other matters germane to the committee."

The committee staff said hearings would be held later this week but that plans had not been completed.

The Senate Banking Group also is expected to consider housing legislation.

Senate Democratic Leader Barkley did not comment on the Republican decision. In the absence of House Minority Leader Rayburn of Texas, other Democrats shied away from public comment.

Privately, one of the top House Democrats said:

"The Republican strategy is obvious. They plan to sabotage the entire program by sending it into a filibuster and then blame the Democrats. They will have a hard time fooling the people with that. It is likely to backfire on them in November."

The Republicans dismissed Truman proposals other than the anti-inflation program by saying many of them are not emergency matters and others can be deferred until the new Congress meets in January.

Many Republicans believe that by election day, prices will have adjusted themselves downward without Government controls. They point to faltering grain markets to support their belief that food prices have reached their peak.

"If we have figured this out wrong and prices still are up in November, we will have made a costly error," one Republican said with the understanding his name would not be used, "but we think we are right."

Truman took indirect notice, in his message to the joint session, of the theory that a brief break in grain markets would send prices down.

"It is foolish," he told Congress, "to point at every feeble straw as a sign that the danger is disappearing. In February some people said that the break in commodity prices meant that inflation was almost over. They were wrong. Prices arose again."

In a statement commenting on the President's request for ratification of the international wheat treaty Senator Vandenberg (Rep.), Michigan, said:

"It is one of the most complicated agreements ever submitted for our consideration and it is a subject of serious controversy. It was not sent to the Senate until April 30, 1948. It was a physical and parliamentary impossibility to take the treaty to the floor of the Senate prior to adjournment.

"By its own terms, according to the President's letter of transmittal, it 'required formal acceptance by July 1, 1948.' According to a State Department witness, Assistant Secretary Thorp, if not ratified within this time limit 'it would be a scrap of paper to be torn up.' According to the Secretary of Agriculture 'it was clearly understood that this nation had to ratify by July 1.'

"We find ourselves in a quandary to know how we can now act upon a treaty which, by its own terms and interpretations, had to be ratified prior to July 1. The problem is further complicated by the withdrawal of previous ratifications by five countries, including two important wheat producers, since July 1."

Representative Francis Walter (Dem.), Pennsylvania, introduced an Administration bill yesterday to authorize entry of 402,000 displaced Europeans into this country in the next four years.

The measure, requested by the President, amends the law recently approved to admit 205,000 displaced persons in the next two years.

The new bill also would eliminate provisions of the existing law which require that 40 per cent of those admitted must be Balts and 30 per cent farm workers.

Truman in his message yesterday said the present law "discriminates unfairly against some displaced persons because of their religion, land of origin or occupation." These provisions, he said, "are contrary to all American ideals."

The President was assured of some Republican congressional support for the measure.

WESTERN DECISION TO PROPOSE EUROPE TALKS REPORTED

Continued From Page One.

or more talks with Molotov, that a Council meeting might offer some prospect of a workable East-West compromise on Germany, there is speculation among diplomats here that the session might be held in Berlin prior to the United Nations Assembly meeting in Paris in September.

However, responsible informants stress that "if" as important.

No meeting is likely, they say, unless it can produce something better than the violent charges and denunciations which characterized the previous Moscow and London Big Four talks on Germany.

State Department Counsellor Charles E. Bohlen, who has been conferring with American and British officials in Berlin and London, will return here shortly. Bohlen's talks were followed by reports from London that the Western powers had decided to give up their previous plan of sending formal new notes to the Kremlin in favor of having their ambassadors call on Molotov personally.

Compromise Decision.

According to responsible informants here, this represented a compromise between British and American views. The British wanted to send notes. The American State Department favored having the ambassadors talk to Stalin. The final decision was to have the ambassadors talk to Molotov, at the same time presenting written accounts of their remarks for further study by Molotov.

(The United Press, quoting a French Government spokesman, said that Foreign Minister Schuman told the new cabinet a three-power note will be delivered to Russia tomorrow. The spokesman said the note was designed to "facilitate direct contact with the Russians.)

The advantage of the personal approach, as seen by American officials, is that it provides an opportunity for an all-around, off-the-record discussion of what the Russians really are after with their blockade of Berlin. This is one of the "resources of diplomacy" which Marshall said this Government is determined to employ in an effort to "avoid the tragedy of war."

State Department officials insist, however, that the Western powers will not negotiate until the blockade is lifted.

The greatest pessimism about the outcome of any Western talks with the Russians arises from the fact that developments thus far have not produced any evidence of compromise formulas on basic issues.

The Russians are still standing firm, for example, on their demand for a voice in international control of the Ruhr. There is no intimation yet that any of the Western powers would be willing to accept such an arrangement. It would give the Soviets indirect power over the European Recovery Plan which they have vowed to destroy.

A Crying Prowler.

Los Angeles, July 28 (INS)—Edward R. Fishmer, was arrested on suspicion of burglary yesterday after Mrs. Barton Miller reported to police that he was prowling in her backyard. Fishmer explained: "I had trouble with my girl. I had to find a place to cry."

THREE VERSIONS OF ADVICE DEWEY GAVE CONGRESS

Taft Says Nominee Was Mum, Robertson Differs—Statement by Governor's Aid.

WASHINGTON, July 28 (AP)—Just what advice did Thomas E. Dewey give to Congress?

There were conflicting versions of it today.

Senator Robertson (Rep.), Wyoming, came out of a meeting of the G.O.P. Senate policy committee yesterday and told reporters that Dewey, Republican presidential nominee, had advised congressional leaders to "stay around a week or so and then go home."

Robertson said Senator Taft of Ohio had carried the Dewey message to the policy committee.

Reporters sought comment from Gov. Dewey at Pawling, N.Y. At first Dewey's press secretary, James C. Hagerty, said the Governor had no comment. Later Hagerty said:

"The Governor feels that the Congress should stay in Washington and give careful consideration to whatever was proposed in the President's message."

Meantime Senator Taft was asked about consultations between Dewey and congressional leaders.

"There has been more or less consultation with Dewey but not in detail," Taft said. He added that Herbert Brownell Jr., Dewey campaign manager, had conferred with congressional leaders.

Taft was asked about recommendations by Gov. Dewey.

"He made no recommendations at all but was consulted," Taft replied.

A reporter wanted to know if Dewey had suggested Congress stay here a week or so and then adjourn.

"He was consulted and that's all I have to say," Taft replied crisply. "I'm not going to quote him on it."

U.S. NOT PLANNING SEPARATE PEACE WITH JAPAN, ENVOY SAYS

NANKING, July 28 (AP)—United States Ambassador John Leighton Stuart said today Secretary of State George C. Marshall had authorized him to say that the United States was not considering any separate peace plan for Japan.

In a formal statement, Stuart said that the United States policy toward Japan remained the same—assurance that Japan would not again become a menace to the peace of the world and to bring about in Japan the establishment of a peaceful government which will carry out its international responsibilities, respect rights of others, and support the objectives of the United Nations.

Text of Republican Statement In Reply to Truman's Message

Continued From Page One.

here until after the convention, or if we sit here between the conventions, or after the two conventions, the entire time of Congress will be taken up with political bickering and political legislation and political oratory, and I do not want that to be brought about. I want to finish what we can finish and adjourn the Congress, and I have tried my best to co-operate with the leaders on the other side to bring about an adjournment."

4. The President's quarrel with the Eightieth Congress is not its failure to enact legislation, but a fundamental difference in government philosophy between the President and Congress. The President would fix wages, fix prices, expand government spending, increase federal taxes, socialize and nationalize medicine and generally regiment the life of every family, as well as agriculture, labor and industry, and his proposals would create an annual budget which could not be less than 60 billion dollars which would make inflation inevitable and permanent. The Congress believes that progress must be made and all our problems solved within the principles of liberty, equality and justice to all men which guided this country for 150 years. This difference has resulted in a constant conflict, resulting in many vetoes by the President, and frequent action overriding his vetoes. Constructive legislation which the President did not dare to veto, has been criticized and attacked by him.

It is difficult and dangerous to work out great public problems without the slightest co-operation from a hostile President. The only way this fundamental difference can be resolved is by vote of the people at the November election.

5. In the President's program there is very little of an emergency nature. Most of the social welfare legislation proposed is of a permanent character which can be considered more thoroughly next winter. The Democrats controlled Congress for 14 years, professing the greatest interest in social legislation. Now they say that they failed to deal adequately with social security, education, health and housing and blame the Republicans for not enacting the program they failed to enact during 14 years.

6. We believe, therefore, that this session should be limited to a short period as suggested by the President himself, and our efforts will be devoted to completing the session as soon as possible. We shall carefully examine all of the President's recommendations to determine whether there are any matters which can be dealt with promptly on an emergency basis. We do not intend to consider routine legislation or open the Pandora's box of the legislative calendar. The Senate does not intend to consider nominations. We do not intend to make any substantial additions to the huge appropriations already provided for the Administration which already threaten the continuance of a balanced budget, and would add to the fires of inflation.

7. According to present intentions, the program for the first week will include Senate consideration of the anti-poll tax bill already passed by the House in order that there may be a proper opportunity for all to vote in the November election. During the first week also the committees of both houses will give consideration to the President's anti-inflation proposals to determine whether there are any additional powers which might be helpful in dealing with high prices, and which the Executive does not already have.

The present situation has been brought about largely by the Administration's policies in encouraging and failing to prevent vastly excessive exports, inflating the debt and currency before and during the war, encouraging general patterns of wage increase on the theory that they would not increase prices, failing to use their powers to restrain bank credit, and spending vast amounts of Government money for every kind of project, competing for labor and materials with private industry.

It is our view that the restoration of OPA, subsidies, price control, wage control and rationing, the police state methods decried by President Truman himself, would only make the situation worse, create black markets and check the increase in production which is the only ultimate solution. The President already has wide powers to check inflation if he were willing to use them. He has power to cut the amount of Government spending in many fields, to limit Government purchasing in those fields where commodities are short, to limit bank credit and limit consumer credit.

During the first week also, committees of both Houses will give further consideration to the housing problem and any proposals in respect thereto. Much already has been done to solve that problem. Stimulated by the legislation adopted by the Eightieth Congress, a million new dwelling units are being constructed this year, and their construction practically exhausts the materials and labor available for the purpose. This is more than twice the number of dwelling units constructed when the Truman Administration with every emergency power and millions of subsidy funds, was fumbling with the situation. We are deeply concerned with a long-range program increasing still further the number of homes to be constructed, but such a program involves serious complications and differences of opinion which cannot be dealt with adequately at this special session.

Child and Cat Die in Icebox.

SALT LAKE CITY, July 28 (AP)—Kenneth Le Roy Palmer, 7 years old, and his pet kitten died together in an ice box. The child apparently crawled into the old ice box in a neighbor's backyard and closed the door.

COMMITTEE OF 3 TO INVESTIGATE ALIENS WITH U.N.

Marshall to Name Group That Will Inquire Whether They Endanger United States.

WASHINGTON, July 28 (AP)—Secretary of State Marshall announced today that he is creating a committee of three citizens to investigate whether, through the United Nations, persons who are a danger to American security are getting into this country.

Marshall declined to give a press conference the names of the three citizens, but said they would be announced later. He described them as distinguished.

The investigation will cover all classes of persons associated with the United Nations, Marshall said, including foreign delegations and their staffs, newspaper men and other reporters, members of specialized U.N. agencies and the staff of Secretary General Trygve Lie.

State Department officials later explained that the immediate objective of the special committee will be to examine visa regulations and procedures for admitting foreigners into the country on U.N. credentials, and that although the study will embrace all classes of persons associated with the United Nations it will not mean making new security investigations of each individual.

Rather the committee will work from State Department records already compiled in an attempt to decide whether a problem exists and what should be done about it, they said.

The investigation grows out of testimony of two State Department officials before a congressional committee that hundreds of secret agents from Europe's Communist countries may have used U.N. credentials as a means of getting into the United States.

Marshall repeated today what he said a week ago, that he knows no instances in which any person here on United Nations credentials has actually jeopardized the security of the United States by actions outside his official duties.

No Right to Investigate U.N. Officials, Says One.

LAKE SUCCESS, N.Y., July 28 (AP)—Arkady A. Sobolev, acting secretary general of the United Nations, said today neither the United States nor any other nation has a legal right to investigate U.N. officials or conduct an inquiry on U.N. property.

He added, however, that the United Nations has nothing to hide.

GET OUT OF DEBT!
The BUDGET PLAN will arrange to pay ALL your debts—starting now. YOU can get out of debt with payments you can afford. NOT A LOAN COMPANY. NO SECURITY OR ENDORSERS REQUIRED.
THE BUDGET PLAN, INC.
315 N. 7th St. over Katz Drug, 7th & Locust
MAin 2434

STETSON
ALFRED F STEINER INC.
1608 S. Broadway
Grand & Gravois 7319 Manchester

EVERETT
GRAND and CONSOLE PIANOS
SIX ATTRACTIVE PERIOD DESIGNS
from $695
CONVENIENT TERMS
Of fine quality, yet priced within the means of every home

CHestnut 6815
AEOLIAN
COMPANY OF MISSOURI
W. P. CHRISLER • PRESIDENT
1004 OLIVE STREET • SAINT LOUIS (1)
STEINWAY PIANOS • HAMMOND ORGANS

FOR STUDEBAKER
PARTS and SERVICE
CARS AND TRUCKS
MERRY MOTOR CO.
5806-10 DELMAR FO. 4320

BEAUTICIANS WANTED
All-round operators, hair stylists and manicurists; excellent positions available for outstanding operators; good salaries, pleasant working conditions; 5-day, 40-hour week.
Apply Employment Office, 11th Floor
FAMOUS-BARR CO.

We Feature "Circle of Light" Diamonds

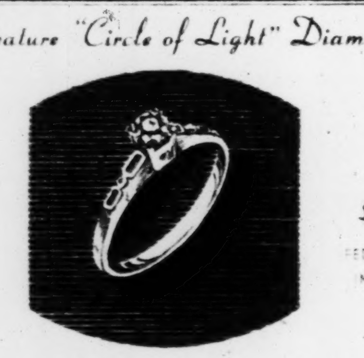

$75
FEDERAL TAX INCLUDED
For Beauty Plus—Its "Circle of Light"
Ask to see the "Circle of Light" diamond and you will immediately see its greater size appearance, greater brilliancy, and perfect beauty. Ring illustrated shows a fine blue white "Circle of Light" diamond, set in tailored mounting of 14 kt. natural gold.
"The House of Diamonds"
Olive St. at Eighth (1)
ROBBINS JEWELRY COMPANY
3rd Floor Arcade Bldg.

HE CAN'T REFORM
Ever since the famous "THIN MAN" case, Nick Charles has been trying to give up "detecting." But something always happens—and the result is top-flight dramatic entertainment every Wednesday at 9:30 p.m. Tune in "THE THIN MAN" at 9:30 TONIGHT.
KSD
550 ON YOUR DIAL

LANE BRYANT FASHION BASEMENT
Clearance!
Regular 3.98 GOWNS
WOMEN'S SIZES 42 to 60
cotton crepe
printed rayon
fine muslin
knit rayon
1.99
Hand-embroidered Puerto Rican gowns! Round or V-neck gowns! Cap-sleeved gowns! White or tearose . . . Floral prints in light blue or tearose!
Not all styles in every size but many styles in your size.
All Sales Final!
Lane Bryant FASHION BASEMENT
SIXTH and LOCUST (1)

STORE-WIDE* SALE
America's Finest Tropical Worsted Suits, Year-Around Suits, Topcoats by
G. G. G.
EAGLE
STYLEBILT
20% OFF
*Nationally Price-Maintained Merchandise Excepted
WERNER-HILTON
The Style Corner • EIGHTH & WASHINGTON

DAVIS, THOMPSON SPENDING LAST WEEK OF CAMPAIGN IN ST. LOUIS AREA

Kansas City Man Generally Conceded to Have Lead in County—City Is More Uncertain Battleground for Pair.

By CURTIS A. BETTS
State Political Correspondent of the Post-Dispatch.

Striving for an advantage in St. Louis and St. Louis county, in which about 40 per cent of the total Republican state primary vote is concentrated, Manvel H. Davis of Kansas City and Murray E. Thompson of Marshfield, candidates for the Republican nomination for Governor, are devoting their time to the St. Louis area in the final week of the campaign. The primary election will be next Tuesday.

In an effort to put Davis in a politically compromising situation, W. F. Phares of Maryville, Thompson's campaign manager, addressed an "open letter" to Davis today.

Asserting that Davis had raised a "wet and dry" issue, Phares asked: "Col. Davis, where do you stand on this wet and dry issue?" Thompson has been opposed in some parts of the state, particularly in St. Louis and St. Louis county, because he was one of the authors of a liquor local option bill in the Legislature.

King-Thompson Bill.

Saying that Davis had sought support of labor leaders because Thompson was one of the authors of the King-Thompson bill, prohibiting strikes in public utilities, Phares asked whether Davis believed in repeal of this legislation.

Phares also sought to counteract the effect of support of Thompson by Barak T. Mattingly, former Republican National Committeeman, by saying that Thompson had not solicited Mattingly's support and had never discussed the campaign with Mattingly. He then asked whether Davis had not on two occasions "begged" Mattingly to support him.

Davis, who is in St. Louis, said that after he had seen Phares's questions, which were 11 in all, he would answer them fully within the next day or two.

Referring to a few of them, he said: "The wet and dry issue never has been raised by me. I thought we buried that many years ago. If it is raised now, Mr. Phares is raising it.

"As to labor, all I have ever said was that I would be absolutely fair to labor, and that is my statement now.

"I never have begged Mattingly for anything in my life, and never will. I talked to him a year ago and he told me whom he was supporting and that was all of that.

Question of Promises.

"I understand one question of Phares was whether I had made any promise to Joseph L. Spiczza. I never have made one promise to anybody in this campaign. I never will make a promise to anybody. On the question of promises, Bill Phares should be questioned. The promises he has made have been the talk of all over northwest Missouri.

"This letter of Phares, injecting a lot of silly questions and personalities into the campaign, is a sign that he is aware of the strong tide running against him and his candidate. I have conducted a clean campaign in 101 counties. I have never mentioned my opponent's name in public, and in private conversations I have spoken highly of him."

Davis is generally conceded to have a strong lead in St. Louis county, where his plurality may run close to 15,000. The city is a more uncertain battleground, Thompson having the support of Mayor Aloys P. Kaufmann, who is bringing to bear the full pressure of the city administration, and of the city committeemen aligned with Mattingly. Davis has the support generally of the anti-Mattingly forces, who supported Howard V. Stephens in his successful race against the Mattingly-Kaufmann candidate, Roscoe C. Hobbs, for national committeeman.

Both Sides Claim Lead.

Both the Davis and Thompson organizations make claims to a lead in the city, but the uncertainty of the present committee line-up holding firm until election day makes an appraisal of the relative strength of the candidates difficult.

Committee slates will be made public in most of the wards Monday, but it is probable that in some the printed sample ballots will not appear until the morning of the primary, when they will be distributed at the polls by the party organization workers.

In many of the wards, it is expected, no attempt will be made to circulate a full slate of candidates, the committeemen's choices limited to the office of Governor and to some of the local candidacies.

The intensity of the factional bitterness between the Mayor's group and the anti-Mattingly politicians may serve to hold off indorsement of candidates for state offices other than that of Governor, each side fearing to antagonize blocs of voters.

Rural Areas Covered.

It is usual for Republican candidates for major offices to close their campaigns in St. Louis, and Davis and Thompson are following that line. For more than three months they have given the major part of their time to the rural areas, each having spoken once or more in practically every county having a substantial Republican vote.

Davis said today that he had spoken in 101 of the 114 counties, and Thompson's campaigning activity has been on a par with that.

The indications are that the two are running such a close race in rural Missouri that the St. Louis vote will decide the contest.

The candidates are appearing at two or three meetings each evening in the city and county, most of them comparatively small and attended principally by Republican party workers. No large mass meetings are scheduled.

Thompson advocated repeal of the state income tax in a speech before a group of Republicans at the Mayfair Hotel today. He said elimination of the tax would not only relieve taxpayers of a heavy burden, but would attract new industries to the state.

If elected, he said, he would institute a survey of all state expenditures and would have specific recommendations to the Legislature for reductions.

Less activity by Democratic candidates for Governor appears in the city and county, the candidates in that race seemingly relying more on quiet efforts to line up party committeemen. State Auditor Forrest Smith is believed to have an advantage in the metropolitan area, with his two opponents, Dan M. Nee of Springfield and former Attorney General Roy McKittrick, dividing the anti-Smith organization support.

Scene of Wreck, Man Killed

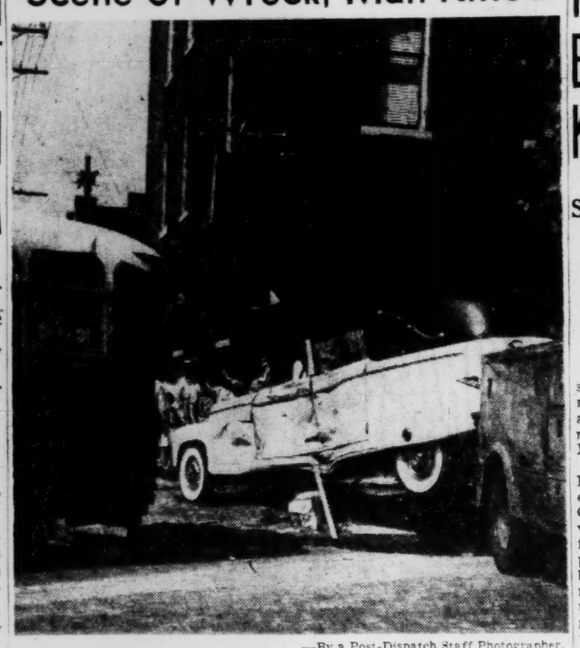

—By a Post-Dispatch Staff Photographer.

Wrecked hearse being removed from scene of collision with bus at Twenty-second and Madison streets yesterday.

HEARSE, P.S.CO. BUS IN CRASH; ONE KILLED, SIX HURT

Student Embalmer Virtually Decapitated When Thrown From His Vehicle.

One man was killed and six persons were injured yesterday afternoon in the collision of a hearse and a Public Service Co. Lee Avenue bus at Twenty-second and Madison streets.

The dead man, Richard C. Lemcke, 21 years old, a student embalmer, of Route 2, Creve Coeur, virtually was decapitated when he was thrown from the front seat of the hearse and pinned between the vehicle and a broken light standard on the northeast corner of the intersection. The services of an emergency crew were required to lift the hearse in order to remove his body.

The bus, east bound in Madison street, was driven by Paul Davis, 225 Euclid avenue, Rock Hill Village, who told police he was proceeding about 18 miles an hour into the intersection and did not see the hearse until it was about five feet away.

Joseph O'Connor, 510 Walton avenue, driver of the hearse, which belonged to the Albert H. Hoppe undertaking establishment, 4700 Washington boulevard, said he was driving north in Twenty-second street about 20 miles an hour and failed to see the bus until it was on top of him.

The hearse, struck about the center of the left side, was knocked into the light standard. A casket, containing a body en route to a North Side undertaking establishment, was undamaged although the lid was forced open by the impact.

Harold Sisak, 3728 Vest avenue, a witness who was driving north behind the hearse, was quoted by police as saying the bus was moving about 30 miles an hour and entered the intersection without slowing.

Both O'Connor and a second passenger in the front seat of the hearse, Eugene Miller, 4565A Wichita avenue, were treated for abrasions at City Hospital and released.

Passengers on the bus who received minor injuries included Mrs. Catherine Saey, 4918 Geraldine avenue; Mrs. Dorothy Clucas, 1629 McLaran avenue; Mrs. Celeste Creamer, 2331 Sullivan avenue, and the latter's 8-year-old daughter, Margaret.

Both drivers were placed under $5000 bond to await a coroner's inquest.

MAN KILLS WIFE, DAUGHTER AND HIMSELF AT HOME

Former Mental Patient Shoots Victims in Head at His Farm 10 Miles North of Alton.

Anthony Quinci, bricklayer and former mental patient, shot and killed his wife, an invalid daughter and himself this morning in the yard of his farm home near Brighton, Ill., 10 miles north of Alton.

His wife, Lillian, 44 years old, was doing the family washing and her daughter, Vera, 23, was with her when Quinci appeared with a pistol. First he shot his wife, then the daughter.

Another daughter, Katherine, who was in the house, heard the first shots and ran outside. Her father ordered her to go back in and, as she did, he shot himself.

A third daughter, Pauline, 11, also was in the yard and fled when the shooting began. A son, Guy, 14, was baling hay in a field and knew nothing of the tragedy until he returned home for lunch.

The surviving daughters ran to the homes of neighbors who summoned authorities. Dr. F. N. Orr of Brighton said Quinci shot his wife, daughter and himself in the head.

Quinci was arrested by Alton police May 31 after he threatened to kill members of his family. Booked for investigation as a mental patient, he was held in the Alton jail. When a deputy sheriff arrived to get him, Quinci was found to be ill. He was taken to the Alton State Hospital June 2.

His wife filed a petition to have him committed as insane but when a hearing on the petition opened, no member of him family appeared. The hearing was continued to July 7. Again no one appeared and Mrs. Quinci withdrew the petition.

Last night, Quinci, who was 53, went to the Alton-Wood River area to collect rents on property he owned. A woman tenant in Wood River became frightened at his behavior and ran to a grocery to hide, neighbors said. Quinci spent the night in the basement of the tenants' home, then returned to his home about 11 a.m. today.

BERNIE SHELTON DEATH SLUG LIKE ONES IN KILLING OF AID

Officials Hope to Check Bullets Against Rifle Left in Wood by Assassin.

By THEODORE C. LINK
A Staff Correspondent of the Post-Dispatch.

PEORIA, Ill., July 28—Authorities investigating the murder last Monday of Bernie Shelton, head of the Shelton gambling interests, who was killed by a rifle shot fired by a hidden marksman, recalled today that Philip Stumpf, a Shelton slot machine associate, was shot to death with bullets of the same caliber on a highway leading into Peoria, Oct. 25, 1946.

A verdict of homicide at the hands of parties unknown was returned by a Coroner's jury, which heard 11 witnesses at an inquest today. The witnesses, persons who were in the vicinity when Shelton was shot, and police officers, added nothing to what had been reported previously. The jury verdict carried the recommendation that the Sheiff's office conduct a diligent investigation in an effort to apprehend the murder.

The State's Attorney's office unearthed from its files today two .351-caliber slugs, which were removed from Stumpf's body after he was shot in 1946, and several discharged shells of the same caliber, found at the scene of the shooting. The slugs and shells will be checked against the .351-caliber Winchester repeater rifle left behind by Bernie Shelton's slayer as h fleed after firing the fatal shot at the gang leader outside the latter's Parkway Tavern on Farmington road shortly before noon Monday.

Smudged Thumb Print.

Efforts to trace the rifle through its serial number have failed. Examination of the weapon, of a type advertised for sale to law enforcement officers, revealed a smudged thumb print. A reproduction of the print will be sent to the Federal Identification Bureau in an effort to trace it. The battered bullet, which killed Shelton, found in a parking lot where he fell, is being examined in a ballistics test.

Stumpf was killed and a companion, Charles Logsdon, was wounded by rifle shots fired from an automobile, the occupants of which apparently followed Stumpf from the Stork Club, a county night club, on the night of Oct. 25, 1946. Another machine crowded Stumpf's car at a curve and shots were fired.

Logsdon said the first bullet, which struck him, was followed by a heavy blast of fire and Stumpf crumpled at the steering wheel. The machine went into a ditch. Stumpf, shot in the head and abdomen, was dead when officers arrived. He is reported to have been in partnership with John Kelly, a close associate of Bernie Shelton, in the ownership of slot machines in this area. He was classified in gambling circles as a "Shelton man," and his murder was attributed by authorities to a slot machine dispute.

Two other men aligned with the Sheltons also were shot to death in 1946, and the murders remain unsolved. The victims were Frank Kraemer, a county tavern operator, killed Feb. 20, and Joel Nyberg, described as a Shelton strong-arm man, who was shot to death Sept. 20.

The murder of Carl Shelton, leader of the Shelton gang in the bloody Prohibition era in Southern Illinois, who was shot to death from ambush near his Fairfield, (Ill.) farm last Oct. 23, apparently was the initial action in a plan by rival gambling interests to wipe out the Shelton leaders. The Post-Dispatch learned that the rival St. Louis-Chicago group associated with the Capone gambling syndicate had posted two $20,000 "rewards" for the murder of Shelton leaders. The first $20,000 presumably was collected by four St. Louis and East St. Louis gangsters, who were sent to Fairfield to kill Carl Shelton. The second payment is due now for the killing of Bernie.

"Big Earl" Shelton, survivor of the three notorious Sheltons, told Sheriff Earl E. Spainhower he attributed the killings of his brothers to the St. Louis-Chicago group, in which Frank (Buster) Wortman, East St. Louis hoodlum, is a central figure. The Sheltons, whose gambling interests extend to Alexander county, at the southern tip of Illinois, have fought to resist encroachment by the rival group. The Sheltons were especially strong in this territory, owning a large gambling casino in neighboring Tazewell county and controlling slot machines, pinball devices and jukeboxes in this general area.

Following the murder of Carl, "Big Earl" and Ray Walker, Shelton lieutenant, conducted their own investigation, which they say convinced them that Charles (Black Charley) Harris had a hand in the murder. Walker, who was in a truck behind Carl's jeep when Carl drove into a roadside ambush, reported that Carl returned the killers' fire. Walker later learned that an associate of Harris had been treated for a bullet wound in the right elbow following the shooting and then went to Phoenix, Ariz. Harris, who fled from Fairfield, was arrested at Tulsa, Okla., on his way to Phoenix, which is the headquarters of Floyd (Jardown) Armes, one of the notorious Armes brothers and a Shelton enemy.

"Big Earl" denounced the failure of Wayne county officials to solve Carl's murder. He said authorities there showed no interest in the information he produced about the wounded associate of Harris, and he quoted them as saying, "The matter is closed and there is no use in stirring up things."

Members of the Shelton family assembled here from Fairfield for the funeral service, which will be tomorrow afternoon, followed by burial here.

RECHECK SHOWS 1255 UNFOUND AT VOTING ADDRESS

Election Board Completes Second Canvass of Eighteenth and Fifth Ward Lists.

Complete returns today on an official re-canvass of the list of registered voters in the Eighteenth and Fifth Wards showed the original canvassers last July 15 and 16 failed to remove 1255 names of persons not found at the addresses listed.

The original canvassers struck 1564 names from the 14,561-name list in the Fifth Ward. The re-canvass found an additional 540 names. In the Eighteenth Ward the original registration of 13,673 was reduced by 1568 names in the first canvass. The re-canvass uncovered an added 715 ineligible voters.

The bulk of the additional removals came from five precincts in the Fifth, and six precincts in the Eighteenth Wards. The 22 part-time election clerks who canvassed these 11 precincts were fired for incompentency yesterday by the board. The board also fired 16 other part-time clerks whose canvass of eight precincts in six other wards was shown in the re-canvass to be badly out of line. An additional 394 persons in those eight precincts were stricken from the list by the re-canvass.

All of the 38 dismissed were employed only to make canvasses before elections and to serve in precinct polling places during elections. The re-canvass was made by picked teams of the board last week and this week and covered the entire Fifth and Eighteenth Wards as well as the eight precincts in six other wards.

Declining to name either the clerks or the precincts in which they worked, Board Chairman Frank L. Ramacciotti said the board felt no purpose would be served in disclosing the names as the board had found no evidence of fraud.

"However," he continued, "the canvass quite apparently was not conducted in accordance with the board's directions and rules, and the board feels justified in dismissing these clerks." He said publicity would discourage others from serving at the polls and pointed out that obtaining sufficient clerks at election time was already a serious problem.

Letters were sent to persons whose names were stricken from the list as a result of the re-canvass. The letters were mailed to the addresses listed, advising the recipients they have today, tomorrow and Friday in which to appear before the board and show why their names should not be removed.

Five Die in Bus Plunge.

LUGANA, Switzerland, July 28 (AP)—Five persons were killed and 11 injured yesterday when a bus plunged 140 feet down a mountainside.

ALLEGED BURGLAR SAYS 3 STOLE HIS LEGITIMATE FIRM

Sues for $20,000, Saying Men Took Over Business When He Was in Jail.

John P. Medley, held on charges of burglary and larceny, filed suit for $20,000 in East St. Louis city court yesterday against three men, alleging that they took over his business, Delk Pest Control, while he was in jail.

The defendants are William R. Freiburg, Ted Hammer and Jack Brockhouse. Freiburg was described in the petition as a former partner of Medley in the firm, which has an office at 610 Missouri avenue, East St. Louis.

Medley alleged that the defendants operated the company, changed its name to National Pest Control, and collected money from customers while he was in the Belleville county jail from May 5 to June 28, when he finally was released on bond. City Judge Ralph Cook issued an injunction yesterday to prohibit the defendants from occupying the company's premises or using its equipment.

A former city fireman, Medley has admitted he was one of three burglars who attempted to open a safe in a Montgomery Ward Co. store in East St. Louis May 2. The safe contained $5000. Police said Medley also admitted three other burglaries.

MAN, 47, WEDS HIS DAUGHTER, 18; CASE FOR GRAND JURY

Everett S. Phillips and his 18-year-old daughter, Ollie Loretta Phillips, who were married Monday in Edwardsville, were arrested last night by East St. Louis police at 2715 Summit avenue, where they have been living for two months, police reported.

Phillips, a millwright, waived preliminary hearing on a charge of incest today before Justice of the Peace Walter H. Hinderberger and was bound over to the grand jury. Trial of the girl on a charge of disorderly conduct was set for next Wednesday in Hinderberger's court.

She obtained a divorce last Friday in Circuit Court at Belleville from Francis Bryan of East St. Louis. Phillips, who is 47, was divorced July 13 in Circuit Court at Edwardsville from his second wife, Stella.

The girl was born in Granite City and told Justice Hinderberger she had not seen her father for 13 years, before his return recently from Canada. Neither knew where her mother is. A relative complained to police that Phillips had married his daughter and the arrests followed.

STEER RUNS WELL BUT FALTERS ON A HIGH HURDLE

North St. Louisans watched from the safety of doorways and windows yesterday as a young steer led employes of the Royal Packing Co., 1719 North Vandeventer avenue, on a 21-block chase before it was captured.

The steer escaped about noon as it was being unloaded from a truck at the company's plant. With four employes in hot pursuit in a truck, the animal ran east on Aldine avenue to Grand boulevard, north to Natural Bridge avenue, and west to Clay avenue.

In the yard of the Bethany Evangelical Lutheran Church at Clay and Natural Bridge, the steer attempted to vault an iron fence but failed to clear it and fell head downward, impaling one horn in the ground. The packing company employes roped him and took him back to the plant.

Woman Robbed 4 Times in Month.

LOS ANGELES, July 28 (INS)—Mrs. Lillian Rostrow protested today that things are getting monotonous for her. She was robbed this month for the fourth time—this time for $1000.

RICHARD C. LEMCKE

MARKET CHECKS CHILDREN WHILE MOTHERS SHOP

Toddlers Kept Occupied in Sidewalk Play Pen—Saves Wear on Them, Store.

Mothers who patronize the Schenberg Supermarket at 6660 Delmar boulevard, University City, are making extensive use of the new "child check" established there this week, believed the first in the city for a grocery store and meat market.

Children arriving with their mothers are tagged and placed in the 15-by-20-foot play pen on the sidewalk in front of the store. While their mothers shop, the youngsters amuse themselves with a swing, slide and sandbox under the supervision of a patient Negro woman in charge of the check.

"The idea was suggested by my mother last week," Harry Schenberg, a partner in the firm, said today. "It has been a huge success from every standpoint. It saves us time lost in replacing displays knocked down by the toddlers and saves them from the falls and bumps they get following their mothers around."

Schenberg said one of the most enthusiastic indorsements came from the store's insurance company.

FIRE DISCLOSES SQUATTER IN HOME OF ABSENT TEACHER

A man who asserted he was the son-in-law of the Rev. Dr. J. Theodore Mueller, member of the Concordia Seminary faculty, and who has been living in the Mueller home for several weeks while the family was away on vacation, has been arrested as an impostor, Police Chief Charles J. Tacke of Clayton announced today.

The man, who gave his name as Wendell W. Hoover, is being held in jail at Clayton on a warrant charging malicious destruction of property in the Mueller home at 5 North Seminary terrace, on the school campus.

Hoover was arrested last Sunday. Police reported that a woman who had been staying in the Mueller home told them she fell asleep in bed, and awakened to find the mattress ablaze. She said Hoover threw the mattress into a bathtub and turned the water on to extinguish the flames, but apparently forgot to turn the water off later. Water from the overflowing tub damaged the ceiling and walls of the room below.

Dr. Mueller, reached by telephone in California, told police he has no son-in-law and does not know Hoover. The teacher's daughter, Miss Irma Mueller, who is in California, said she was acquainted with the man, but emphatically denied being married to him, police reported. Hoover's companion, whose arm was slightly burned, was released after questioning.

REPORT PENNSYLVANIA U. WILL SELECT STASSEN TOMORROW

PHILADELPHIA, July 28 (UP)—Harold E. Stassen will be named president of the University of Pennsylvania tomorrow at a meeting of the university's board of trustees, it was reported today.

Although university spokesmen would not comment on the report, Robert T. McCracken, chairman of the board of trustees, said "an announcement will probably be made tomorrow." His statement was in resopnse to a question as to whether Stassen would be elected president.

According to reports early this month, the former Minnesota Governor was offered the post after his unsuccessful bid for the presidential nomination at the Republican national convention. He would succeed Dr. George W. McClelland, 68 years old, who plans to retire because of his health.

CHILD FALLS OFF TRUCK; HURT

Lynn Worley, 5 years old, 4127 Carter avenue, suffered fractured ribs today when she fell from a City Fuel & Ice Co. truck in an alley in the rear of 4411 Fair avenue, which is near her home.

The driver, Edward Kelley, told police he did not see the child until after she had fallen from a running board. Lynn, who is the daughter of Mr. and Mrs. Don Worley, was taken to City Hospital. Her condition is serious.

BETTER PRINTS FROM YOUR FILMS
2 STORES:
610 OLIVE ST. (1)
518 N. GRAND (3)
Est. 1870 Ecker's

U. S. TREASURY says:
Money in circulation averages $189.96 for every American. Take a small part of your share, Mr. STOUT, and get yourself a smart all-wool tropical suit at AL'S in East St. Louis. Sizes to 60. Phone BRidge 5076.

NEW YORK
EASTERN CIRCLE TOURS
9 DAYS — $147 Plus Tax
Leave St. Louis Every Saturday Until October 16th.
SEE AND ENJOY
New York, Washington, Mount Vernon, Alexandria, Annapolis, Steamer Cruise on Chesapeake Bay to Norfolk, Williamsburg, Jamestown, Colonial Virginia, Baltimore, Atlantic City (optional), West Point. Free trip to Niagara Falls optional.
Tour Cost Includes Practically All Expense
Call, Write or Phone for Folders
CEntral 5770 1021 LOCUST
KIRKLAND Luxe TRAVEL SERVICE

WOLFF'S
Pre-Inventory Clearance
PAJAMAS
$5 to $5.95 Values
$3.95
Charge Purchases Payable in September
Wolff's 7TH AND OLIVE
a man's store exclusively

DELICIOUS—NUTRITIOUS!
and priced so low!

THIS WEEK'S SPECIAL
PINEAPPLE AND COCONUT
Delicious coconut blended into rich, velvety Pineapple — the dessert deluxe

Walgreen's
FAMOUS-FOR-FLAVOR
ICE CREAM
ONLY 19¢ Carry-out PINT

Extra RICH, so NOURISHING!
BIG dishes—at SAVINGS!
It TASTES so YUMMY!

Walgreen DRUG STORES

3 U. S. Flyers Killed in Japan.

TOKYO, July 28 (AP)— Three American airmen were killed when their plane's wing touched the sea during maneuvers, the Yokota air base announced today. The B-26 medium attack bomber was unable to pull up, and crashed into the sea. Bodies have not been recovered, and names were not announced pending notification of kin.

LANE BRYANT

Prices Slashed in our MAIN FLOOR CLEARANCE

Reg. 3.50
Rayon Taffeta
SHORTS
1.59
Side zippered. Navy or brown checks. Pleated.
Broken Sizes.

Reg. 4.98
PLAYSUITS
1.99
Cotton seersucker. Trim pleated shorts . . . side buttoned skirt. Gay Multicolor stripes.
Sizes 12 to 16

6.98 to 7.98
Sun-Back
DRESSES
3.99
Cotton polin in solids and stripes in carnival colors.
BROKEN SIZES

Reg. 6.98
DENIM PLAYTOGS
• Sunback Dresses
• Overalls
• Jackets
3.99 EACH
Faded Blue • Broken Sizes

Reg. 5.00 Bags
1.59
Summer straws! Leathers! Natural, black, brown
(Plus Tax)

ODDS and ENDS in UNDERWEAR

3.98 Plaid Cotton Half Slips broken sizes 1.99
2.98 Cotton Gowns broken sizes 1.00
4.98 Wine Taffeta Slips broken sizes 1.99
1.00 Tearose Rayon Panties broken sizes 79c

Sorry! No Mail or Phone Orders
ALL SALES FINAL!
MAIN FLOOR

Lane Bryant
SIXTH and LOCUST (1)

BELLEVILLE CIVIC INQUIRY IS VOTED IN CHIEF'S SUICIDE

Community Council Directors Decide to Make Immediate Investigation.

Directors of the Belleville Community Council will make an immediate investigation of the suicide of Police Chief Fred G. Saeger, who shot himself July 12 because of worry over the Belleville gambling situation.

This was decided last night at a special meeting held in Moose Hall. A resolution adopted unanimously by the board of directors, 12 of whose 15 members were present, directed that "the Community Council board of directors shall act as a fact-finding body in the death of Mr. Fred Saeger and that the scope of the investigation be determined by said board."

Mrs. Lillian Baird, board secretary, said all interviews in the inquiry will be conducted in executive session, but the board expects to make a progress report within 10 days.

The council, formed four months ago to promote community welfare, represents 50 civic, religious and patriotic organizations. The police committee of city council asked it to appoint a fact-finding committee after the two sons of Chief Saeger told the police committee they did not consider the councilmanic group the proper body to investigate their father's suicide.

Wilbur Saeger, speaking for himself and his brother, Lloyd, told the police committee Chief Saeger had been "very much disturbed" because commercialized gambling had returned to Belleville. The sons said they would present additional testimony to "a proper investigating body."

CANDIDATE TRIED TO STOP GAMBLING RAID BY PATROL

Continued From Page One.

men on bond, pending inquiry into forfeitures against the bondsmen in St. Louis. Berne and Cowan later were released on bonds of $5000 each, and Hannon on $6500 bond.

Prosecuting Attorney James T. Riley of Cole county said Porter called on him asking about the bonds, and told Riley that Diebel and Dietrich were "friends of friends of mine" and were good for any bond. Riley said Porter also inquired about the possibility of reducing the bonds, after they were set in a circuit court hearing.

Called on Sheriff.

Sheriff Dave Jobe of Cole county said Porter called on him to arrange for the bondsmen to see the three men in jail, and explained to the sheriff the bondsmen were friends of his. He said Porter called again with the wives of Berne and Cowan, to arrange another meeting between the bondsmen and defendants.

County officers obtained copies of two letters written by Hannon from the jail to a friend in Kansas City, asking assistance in furnishing his bond. In these letters Hannon suggested the friend contact Porter in Jefferson City. One of the letters said Porter or Hannon's lawyer would bring the friend "in to see me."

Berne and Cowan pleaded guilty in February 1947, and are serving penitentiary sentences of seven years each, for burglary and larceny. Hannon disappeared, his bond was forfeited, and the forfeiture paid. Hannon was arrested in an Illinois burglary last January, and now is serving a 15-year sentence in the Missouri penitentiary for theft of a juke box in a Jefferson county tavern burglary. That conviction preceded the Cole county charge against Hannon, which still is pending.

The State Treasurer, under the state Constitution, is the custodian of all state funds. State treasury balances in all funds last June 30 totaled $122,614,942, virtually all of it on deposit in banks designated by the treasurer as state depositories.

Porter has two opponents for the Democratic nomination. State Revenue Director M. E. Morris of Trenton and Charles C. Hurst, farmer, of Centertown.

$600,000 SEWER BOND ISSUE TO BE VOTED ON IN CLAYTON

Chiefly because of the damage caused by recent heavy rains, city officials in Clayton have decided to submit to the voters a proposal for a $600,000 bond issue to provide a complete sewer system.

After a meeting last night, Mayor C. Kenneth Thies announced the city attorney had been instructed to draw a bond-issue ordinance for submission to the voters, probably in September. A two-thirds majority of those voting is required for approval. Thies pointed out that Clayton has $220,000 remaining from bonds voted in 1945 for sewer improvements. This fund would be added to the $600,000 for constructing the new sewer system, he said.

Brentwood also is considering a bond issue for sewer improvements, as the result of recent rains, Mayor Oscar Tuckett disclosed. He said he would call a meeting in about a month to discuss the proposal.

Cool DANCING
to Hal Hovind & his Band of Stars . . . C'Mon Along Nightly at 9 ex. Mondays.
MA. 4040—AIR-CONDITIONED
EXCURSION STEAMER ADMIRAL

ROOFING
Let Your Roofing Problems Be Ours

Smooth Roll Roofing _ 45 lbs. $2.00
Smooth Roll Roofing _ 55 lbs. 2.50
Smooth Roll Roofing _ 65 lbs. 2.85
Slate Coat Roofing _ 90 lbs. 3.15
Roll Brick Siding _ _ 105 lbs. 4.00
Asphalt Saturated Felt 15 lbs. 3.50

ANDREW SCHAEFER
Dial NE. 6868 EVERY ITEM FOR BUILDING 4300 NAT'L BRIDGE

Sonnenfeld's Announces the Opening of

A Shop "For Children of Distinction"*

Featuring Sizes 1 to 3, Sizes 2 to 6X,—
Sizes 7 to 14,
and a Pettiteen and Teen Shop

It's on the Second Floor . . . adjoining our Junior Shop . . . a department completely stocked with children's clothes from socks to snow suits! Children's fashions with a new approach to your offsprings' clothes problems . . . co-ordinated selections that make it simple to plan and buy ALL your needs in one convenient shop.

Fashions shown:

A "Sunny Lee" white tucked sun dress in Calico Print. 7 to 14, $5.95.

B "Derby" corduroy jacket with matching wool plaid skirt, slacks and hood. Sizes 7 to 14. Jacket $12.95. Skirt $4.95. Slacks $4.95. Hood $1.45. (Also in sizes 3 to 6X and 10 to 16 at varied prices.)

C "College Days" plaid lined, allwool melton jacket with detachable hood. Navy, brown, green. 10 to 16, $12.95. 7 to 14, $15.00. Skirt $3.95 and $4.95.

D "Margaret O'Brien" jumper dress in Dan River Cotton. Sizes 3 to 6X $4.95. 7 to 14, $5.95.

E Gingham dress with solid navy skirt. 3 to 6X $4.95.

F Twin sweater sets $4.95 and $5.95.

G "Sun Bonnet" Pantheen virgin plaid wool coat. Sizes 7 to 14, $29.95. 10 to 16 $37.50. 3 to 6X with leggings $32.50.

H Plaid gingham dress with white skirt and [illegible]. 7 to 14, $5.95.

I "Jiggs" plaid knit multicolored junior dress series. 3 to 6X $5.95.

★ Take a Ride on ★ MOBO Bronco ★

The wonder horse that really gallops . . . or ride on our miniature Merry-Go-Round!

*Thank you, Lane Cotton!

(Call up our Junior Shop for your Free Tickets to our Back-to-School Fashion Show Held Friday, August 30, at Hotel Jefferson.)

Sonnenfeld's
610-618 WASHINGTON AVE -1

(Children's Shop—Second Floor)

3 CANDIDATES FOR HOUSE SPEAK AT LEAGUE RALLY

Russell V. Ellinger Says St. Louis County 'Is Horribly in Need of Slum Clearance.'

Three candidates for Congress from the Twelfth District and seven candidates for state offices told of their qualifications and what they stand for at a rally last night sponsored by the League of Women Voters. About 125 persons attended the two-hour meeting in the Clayton City Hall.

Raymond W. Karst, Democratic candidate for Congress, unopposed in the primary, said he was for universal military training, a limited draft, the Marshall plan, OPA and rent control, an amended Taft-Hartley law, the Taft-Ellender-Wagner housing bill, housing for veterans, the Wagner-Murray-Dingell health bill, and outlawing international political parties.

He said he also favored establishment of Jefferson Barracks as a national memorial. Getting better pay for teachers would be a major step in combatting Communism, he asserted.

Russell V. Ellinger, candidate for the Republican nomination for Congress in the district, declared: "I think we should have cheaper electric power. In my opinion, rates are excessive. One reason is that the operating company is not taking advantage of the natural resources of our state or of neighboring states. It will probably have to be done by the Federal Government.

For MVA, Low Power Rates.

"I favor a Missouri Valley Authority with low power rates which would help keep Missouri tenth in wealth in our country. I favor federal aid for schools and a federal subsidy for schools, if necessary."

St. Louis county, he continued, "is horribly in need of slum clearance. Part of Webster Groves has one of the worst slum areas in the United States. People living in the area have to carry water for a block and have no sewers." He did not specify what area he was talking about.

Speaking for Congressman Walter C. Ploeser, Republican candidate for renomination, State Representative Howard Elliott of St. Louis county said: "All this talk about OPA and price control is a fake, fraud and a mirage."

Ploeser is in Washington and was unable to attend the rally. Elliott said Ploeser's seniority makes him very valuable to the district.

Clarence E. Bingaman, Progressive party candidate for Congress from the district, said Ploeser had "a perfect record for voting against bills that are good for you and me and the rest of the people."

He was interrupted by the chairman, Mrs. C. W. Stafford, president of the League of Women Voters of Missouri, who reminded him the candidates had been asked not to engage in personalities. Bingaman agreed to follow the rules. Then, he continued:

"He (meaning Ploeser) is against rationing; I'm for it. He is for $1.25 steaks; I'm for 50 cent steaks. He's for 25-cents-a-quart milk; I'm for 12-cent milk."

Bingaman said he favored federal control on housing and federal aid in education and health.

Legislative Candidates Speak.

Three candidates for the State Senate spoke. They were John Daniel Hasler, Democrat; Hartwell C. Crain, incumbent, Republican, and his opponent for the Republican nomination, John Wesley Ward Jr.

Candidates for State Representative who spoke included Forrest Mittendorf, Republican, Second District; J. F. Kidd, Democrat, Third District; Elliott, the Republican incumbent from the Third District, and Edgar G. Millstone, Democrta, Fourth District.

At the end of the speaking program, several candidates for county offices introduced themselves to the audience.

Candidates for Governor and for all state offices have been invited to speak at a League of Women Voters' luncheon Friday at Hotel Statler.

Democratic Candidates in Eleventh District Criticize Congress.

Former United States Representative John B. Sullivan, candidate for the Democratic nomination for Eleventh District Congressman, speaking at a meeting of the Fifteenth Ward Democratic organization at Liederkranz Garden, Grand boulevard and Flad avenue, last night, said the Republican party had failed the American people in refusing to pass constructive legislation recommended by the President. The campaign slogan of the Republicans, he said, is "Forget what we have done, remember what we promise."

Another candidate for the Democratic nomination from the same district, Robert D. Snyder, assailed Congress for failure to enact legislation to alleviate the housing situation.

Raymond W. Karst, candidate for the Democratic nomination for Congressmen, Twelfth District, promised to work for increasing the 500-bed capacity of Veterans' Hospital at Jefferson Barracks. Karst spoke at a meeting sponsored by the League of Women Voters at Clayton City Hall Auditorium.

The price control plan proposed by President Truman is inadequate and will not curb inflation, William C. Howard, candidate for the Republican nomination for Eleventh District Congressman said last night at a Republican meeting at Garrison avenue and Market streets. To stabilize prices he suggested "a return to a sound currency based on a gold weight value."

All You Can Eat For $126.50.

SUFFOLK, Va., July 28 (AP)—The cost of living index, department of southern fried chicken, hit a new high here yesterday. Two men were fined a total of $126.50 for the theft of a platter of fried chicken from a wayside restaurant.

CRIPPS DEFENDS PLAN TO USE U.S. HELP ON INDUSTRY

Even Calls Idea of Importing American Know-All an Affront.

LONDON, July 28 (AP)—Sir Stafford Cripps, Chancellor of the Exchequer, recommended today that other nations follow Britain's lead by importing American know-how to boost lagging industrial output.

Cripps spoke before a critical House of Commons, defending his agreement with ERP Administrator Paul G. Hoffman to set up a joint British-American council to iron out kinks of British mass production."

Anthony Eden, deputy Conservative party leader, said he regards the plan as an affront to the British.

"It is difficult to accept that any country, however eminent, can instruct us how to conduct our own business," Eden said.

Eden's demand for an immediate debate was denied, but Labor leaders agreed to one later, probably tomorrow.

Cripps has the backing of the powerful Trades Union Congress, giant catch-all of most of Britain's organized workers.

So She Called the Police.

OKLAHOMA CITY, July 28 (AP)—When a group of men gathered outside her door, it looked mighty suspicious to Mrs. Ben Bennington, 54 years old. She called police. The men turned out to be voters waiting to enter the polling place next door.

BARGAINS
WALL BOARD
3/16"x4'x8' — $1.76
Masonite 5c Ft. and Up
Plywood and Tileboard
New and Used
AALCO BUILDERS SUPPLY CO.
14th & Chouteau CH. 2500

SAVE $$$
REPLACE YOUR OIL HOG
CALL US FOR
AUTOMATIC HEATING
AIR CONDITIONING ENG. CO.
CH. 0100

MISS DEEN UPTON
of
SUTTER'S STUDIOS
INVITES YOU TO ENJOY A FREE PRIVATE DANCE LESSON
Men & Women Instructors Wanted
Ages 21 to 30
6616 DELMAR DE. 6072
308 N. 6th GA. 5766

ALL THE NEW DRESSES—
TODAY, TOMORROW
AND EVERY DAY
AT
Three Sisters
Seventh and Locust

INSURED SAVINGS
Our Savers Never Received Less Than 2½% PER ANNUM
CASS FEDERAL SAVINGS & LOAN ASS'N 2848 N. GRAND

FILL YOUR WANTS FROM WANT ADS

We Buy Diamonds
and
Diamond Estates
AT HIGH MARKET PRICES
BAUMAN-MASSA CO.
720 Olive St., Second Floor MAin 0875

World-Famous
ST. LOUIS'
Outstanding Attraction!
Tops in Excursion Steamers.
Seeing is Believing!
AIR-CONDITIONED
MA. 4040
EXCURSION STEAMER ADMIRAL

Boyd's Storewide
JULY CLEARANCE
MEN'S FURNISHINGS
$2.50 TIES
$1.65
3 for $4.75
$1.50, $2 Ties (3 for $2.50) 85c
$3.95-$5.50 SHIRTS
$3.45
$4.95 to $6.50 Pajamas, $3.45
65c, 75c, $1 HOSE
55c
3 for $1.50
$1.50, $1.65 Hose (3 for $2.75) 95c
$1.50-$2.50 ATHLETIC SHORTS
$1.15
3 for $3.25
T and ATHLETIC SHORTS
85c
3 for $2.25
$6.95-$8.50 SPORT SHIRTS
$3.95
$5, $6.50, $7.50 Play Shorts, $3.65
Boyd's
St. Louis • Olive at Sixth Clayton • Central at Forsythe

Great wale, pin wale . . . SBF adds up good mixers for a
College Course in Corduroy

It's the non-stop special for this college year! Corduroy . . . velvety, jewel-color corduroy with big and little ribs. And we got this straight from the station masters in SBF's College Trunk Terminal . . . those in-the-know College Board members who put you on the right fashion track for campus-anywhere. Study these SBF mix-match examples and you have the answer to wardrobe multiplication.

1. Great-wale cotton corduroy pedal pushers, handsome in black, grey, green or cocoa. Sizes 12 to 18. $8.98

Sanforized* cotton plaid shirt, smart with corduroy; sizes 32-38. $3.98

2. Great-wale corduroy jacket; green, red, grey or cocoa; sizes 10-20. $10.95

Great-wale slacks in brown, navy, green or grey; sizes 10-20. $8.98

SBF Collegienne Sportswear
Fashion Floor, Third

3. Slacks of Zephyroy cotton corduroy in redwood, emerald green, grey or antelope tan; sizes 9 to 15. $8.98

Calico cotton blouse; red, green or brown print. Sizes 9 to 15. $5.98

4. Zephyroy Sanforized* pin-wale cotton corduroy in a basque type suit; redwood, emerald green, antelope tan or grey. Sizes 9 to 15. $22.95

*Residual shrinkage, 1%

SBF Sportswear
Fashion Floor, Third

Stix, Baer & Fuller

PIANOS
Ludwig

4 RIFLES STOLEN FROM STORE

Theft of four .22-caliber rifles and 10 boxes of rifle shells from the National Sporting Goods Co., 4350 Manchester avenue, was reported to police today by William Bender, proprietor.

Bender said bars on a rear window had been broken and the window forced open during the night.

THURSDAY MORNING at 9 A.M....

FINAL CLEARANCE SALE!

SUMMER SHOES

Values to $12.95

$3

All sizes included but not in every style!

FREDERIC Salon Shoes

All Sales Final!

817 Locust

CUNNINGHAMS 419 NORTH SIXTH

Come to

CUNNINGHAMS

for Prestige Coats

The aristocrats of the fur and fabric worlds make a dramatic alliance in Cunninghams coats this season. Precious mink, lustrous beaver, rich Persian, pedigreed foxes, luxurious Samoli leopard and other exquisite pelts heaped on famous fabrics by Forstmann, Juilliard, Miron, Walther and other fine makers. The new 1949 Look in sizes for misses and juniors.

$79 TO $299

German Pair, Children Reunited Here After Being Apart 20 Years

—By a Post-Dispatch Staff Photographer.

MR. and MRS. ARNO MOCKEL.

Man, 82, Woman, 75, Cautious in Talking of Dresden for Fear of Soviet Secret Police.

An 82-year-old German shoemaker and his wife, Mr. and Mrs. Arno Mockel, who arrived here yesterday from the Russian zone in Berlin, were learning today that it is possible to use a little butter on a breakfast roll without exhausting a family's supply and that there is no need to fear secret police here.

But, at the home of their daughter, Mrs. Bernard Hanneken, 6230 Chatham avenue, Wellston, they thought of the secret police in the Russian zone of Germany several times and expressed fears before answering questions about life in Dresden or about their two daughters still living there.

When they arrived Monday midnight at Lambert-St. Louis Field, Mockel carried in a sack on his back their "most precious possession" a picture of a cat. The trip from Berlin to New York and then to St. Louis was the first time either of them had been in a plane.

Mrs. Mockel, 75 years old, was wearing four petticoats, long underwear and wool socks, and Mockel also was warmly dressed, their daughter related, laughing. That night a neighbor lent the elderly woman a nightgown to sleep in. It was the first time she had ever worn one and "she looked so pretty in it," her daughter related.

Asked about living conditions in Saxony, the Mockels conferred frequently with their daughter and son, Fritz, and then spoke only in general terms, for fear of reprisals. They said they received a quarter of a pound of meat every seven weeks, that there wasn't much food of any kind and that the Russians had removed everything they could, including machinery, trees and cows.

Mockel, a cobbler for 48 years, tall and spare, asked first for some wax for his mustache. Smoking a pipe with a covered bowl, he explained that no one is permitted to walk through German forests smoking a pipe unless it is covered, to guard against setting fires.

Mrs. Mockel, a little woman, related she had owned the picture of the cat about 15 years and wouldn't think of leaving it in Germany. A well-to-do friend gave it to her.

She was beside herself with pleasure at seeing her children again after 20 years and meeting other St. Louis relatives. Dresden, she said, was virtually destroyed by the bombings during the war, in which thousands were killed. The Mockels lived in a suburb, about as far from the city as Overland is from St. Louis, and their community was not severely damaged.

Mockel asserted he was never a Nazi. During the war, he recalled with a laugh, the Nazis asked him to join the SS troops. "At my age?" he asked the Nazis, his wife recalled.

When the Russians took control of Dresden, she continued, "all the Nazi big shots were kicked out of the political jobs and the Communists moved in." Among other changes she noted were that farmers who failed to deliver milk from their cows soon lost their herds.

In their conversation, the Mockels kept repeating that nothing critical of the Russians should be said, particularly since one of their daughters used to do housework for a Russian general. She is the wife of a German soldier, who was an allied prisoner for seven years.

After two weeks with the Hannekens, Mr. and Mrs. Mockel will move to their son's home on Highway 99 in St. Louis county. Fritz, a tool and diemaker, has six acres of ground around his home. "My father will take it easy and maybe shoot some rabbits," he said proudly.

SCHUERMANN BAIL APPLICATION DENIED PENDING APPEAL

Judge Hulen Charges Policy King With 'Defiance of the Law.'

Harry W. Schuermann, policy game king convicted of federal income tax evasion, today was denied bail pending appeal from a four-year penitentiary sentence and a $40,000 fine.

In denying the application for bail, United States District Judge Rubey M. Hulen asserted: "There is no escape from the conclusion that the defendant's busines is a continuous, day-to-day commission of felonies under state law. His attitude appears to be one of defiance of the law . . ."

In a four-page memorandum, Judge Hulen said he did not believe the defendant, who contends he was convicted on insufficient evidence, had submitted a substantial question which should be determined by the appellate court.

It has been reported that Schuermann is continuing to operate his policy games from the City Jail through agents.

"The defendant's unusual business of lawlessness, and a continuance of such conduct, if let to bail, has some bearing on his request for bail," Judge Hulen stated, taking note of "clever operations making apprehension by the authorities difficult if not impossible."

Jerome F. Duggan, attorney for Schuermann, said application for supersedeas bail will be made to the United States Circuit Court of Appeals.

LEONARD M. BAYLESS INDICTED IN DEATH OF WOMAN IN PARK

An indictment charging Leonard M. Bayless with first-degree murder in the death of Mrs. Gladys Hallenback Crossley in Tower Grove park last month, was voted yesterday by the circuit court grand jury.

Mrs. Crossley's body was found near the Grand boulevard and Arsenal street entrance to the park last June 12. Since his arrest, Bayless, whom witnesses have said was seen with Mrs. Crossley the night before her death, has maintained he does not remember what happened that night.

Prior to his arrest Bayless lived at 5129 Vernon avenue. He has been held in City Jail since June 12.

26TH WARD REPUBLICANS FOR DAVIS AND ORTHWEIN

The candidacies of Manvel H. Davis for Governor and William R. Orthwein for Lieutenant Governor were indorsed last night by the Twenty-sixth Ward Regular Republican Club Inc. at a meeting at the Roosevelt Hotel.

George N. Daugherty and Mrs. Mildred B. Westermann received indorsements for ward committee members.

SUES TO BAR REPAIR SHOP'S AUTOS FROM BLOCKING GARAGE

Physician Charges 'Usurpation' of Alley Has Prevented Him From Making Calls.

Dr. Max J. Bierman is fed up with finding the alley he has to use to drive to and from his garage blocked by trucks and automobiles being repaired at Henry Crawford's automobile repair shop.

He took direct action today and filed suit in Circuit Court at Clayton for an injunction. Crawford, he charged, has had automobiles and large trucks parked in the rear of the repair shop at 7604 Florissant road, Normandy, for "long and unusual periods," both day and night. Dr. Bierman lives at 3858 Marietta avenue, Normandy.

Because of Crawford's "usurpation" of the alley, Dr. Bierman charged that he had been "hindered, prevented and delayed" in making his calls as a physician, and he asked for $1000 damages.

In addition, he contended that heavy trucks driven to Crawford's repair shop had torn up the alley. He asked the court to order Crawford to pay $1000 for repairs.

DIVORCES JULIAN R. BURCH ON GROUND OF INDIGNITIES

Mrs. Louella C. Burch obtained a divorce from Julian R. Burch, big game hunter, in Judge Edward M. Ruddy's court today. She charged general indignities. Burch, former president of the Star Manufacturing Co., did not contest.

They were married Nov. 10, 1930, and separated last April 23. Her lawyer, Donald J. Meyer, said a property settlement had been reached out of court. Mrs. Burch lives at 4605 Lindell boulevard. Her husband lives much of each year in Florida.

WHERE HONOR IS DUE

The death of Harry Brearley is reported. He was a metal worker who, in an experiment, got too much chromium in a piece of steel, so cast it aside. Some time later he noticed that the steel did not rust. From this observation he developed the wonder alloy—stainless steel. It is permanently smooth and bright, unaffected by the chemical action of foods, easily kept clean and sanitary. The cost of stainless steel restaurant equipment is high and worth what it costs. We use it, of course.

Schneithorst's
ROCK GRILL
204 North Eighth Street

WOMAN IDENTIFIED AS ONE BEHIND INQUIRY INTO REDS

Paper Says She Was Officer of Relief Shipping Firm in War.

NEW YORK, July 28 (UP)—The alleged leader of a Soviet spy ring whose story is said to have touched off a grand jury investigation of Communism was identified today as Miss Elizabeth T. Bentley of New York City, by the New York World-Telegram.

Miss Bentley has been called to testify before the House un-American Activities Committee in Washington. Committee Investigator Robert Stripling said she was a witness who had testified before the grand jury investigating Communism in New York.

During the war, the World-Telegram said, Miss Bentley, 36 years old, was vice president of the United States Service & Shipping Corp. of New York, which was Communist-organized and had an exclusive franchise to collect customs duties on relief packages going to the Soviet Union.

In a series of dispatches last week the World-Telegram said Miss Bentley, then not identified, actually headed a ring of agents, many of them government employes, which gathered secret political and military information for Russia.

GETS 6 MONTHS FOR FALSE CLAIM FOR BUS 'INJURY'

Unice Ray Wiggins, a Negro, was sentenced to six months in the Workhouse today by Judge Louis Comerford in the Court of Criminal Correction on his plea of guilty of making a false affidavit. He admitted he made a false claim to an insurance company when he reported an injury to his arm on a Lindenwood bus July 8.

Wiggins, who lives in the 1400 block of Singleton avenue, applied to the Transit Casualty Co. in the Buder Building for compensation of $9.75, claiming he lost a day's wages as a laborer as a result of the "injury" on the bus.

Wiggins said he made the claim on the suggestion of and in the name of Alonzo R. Owens, also a Negro. Owens, charged with filing four false claims against the Public Service Co., was afraid he might be recognized as a "repeater" and got Wiggins to impersonate him, police reported. But Wiggins became frightened and did not press the claim. Owens is charged in a warrant with obtaining money under false pretenses.

YUGOSLAVIA DROPS PLANS FOR BALKAN FEDERATION

BELGRADE, July 28 (AP) — Yugoslavia has dropped all plans for a future Balkan federation with Bulgaria and Albania because of "the changes which took place in relations with the two countries," the Yugoslav Communist congress was told today.

Moshe Pijade, vice president of the national presidium, did not use the words "Balkan federation" in his address to the congress, but he did say this:

"I propose, in the name of the project committee of the congress, that the whole part of the future program dealing with future relations with these countries be omitted."

NEUMODE SPECIAL • NEUMODE SPECIAL • NEUMODE SPECIAL

Neumode THIS WEEK SPECIAL

Full Fashioned 51 Gauge NYLONS, $1.55 2 pairs $3.00

Regularly $1.75

NEUMODE HOSIERY SHOP
801 LOCUST, 1

NEUMODE SPECIAL • NEUMODE SPECIAL • NEUMODE SPECIAL

"YES, MARY, DON'T SHOUT. NOW I CAN HEAR YOU EASILY WITH MY MAGIC LITTLE EAR."

Oh, Granny, You Can Really Hear Again

• A new electronic marvel, reopening a thrilling world to folks long walled in by hearing loss. Powerful, clear—yet so tiny it will fit in a man's watch pocket. That's BELTONE!

NOT "just another hearing aid." The BELTONE has the MAGIC SILVER CIRCUIT. It has the world's smallest receiver. It's precision-built by BELTONE, leader in the Hearing Aid Field.

Don't let delay bring regrets! If hearing loss is creeping up on you, get important facts on new developments to relieve deafness, in this plain-wrapped postpaid FREE Book. Send Coupon now!

SOUTHWESTERN HEARING AID CO.
224 N. 7th St., St. Louis, Mo.
Please send me without cost or obligation the new FREE Booklet of facts about DEAFNESS and How to Overcome It. P.-D.-7-28
Name _____
Address _____
Town _____ State _____

Beltone
FOREMOST ONE-UNIT HEARING AID

Selle's are headquarters for Sterling

CHOSEN for a lifetime . . . your sterling (solid) silver is actually the least expensive purchase for your home, figured in daily hours of use and enjoyment.

Gorham STERLING

Price shown is for one place-setting and includes Fed. Tax.

Selle JEWELRY COMPANY 808 OLIVE

Selling Only American-Cut and All 58-Facet Round Diamonds

WANT THINGS? WATCH THE WANT ADS!

NOW AT SITE-PANNELL APPLIANCE MART

MEET THE Westinghouse LAUNDRY TWINS

ONLY WESTINGHOUSE has the WATER SAVER

ONLY WESTINGHOUSE has the DRY-DIAL

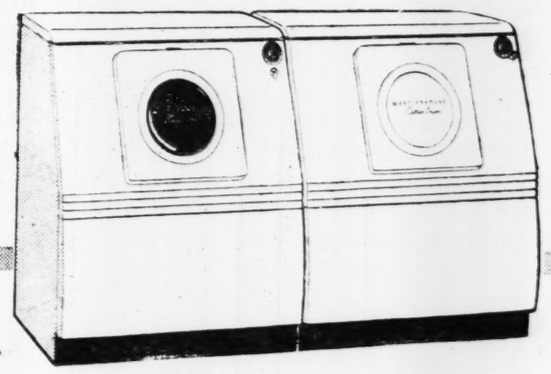

Exclusive Measures Water to Size of Load

Exclusive No Timer! No Guesswork!

299.95 219.95

Ten Percent Delivers Balance in E-Z Terms

NEW Laundromat with WATER SAVER

Saves up to 10 gallons of water a load! Save precious hot water and soap! The Laundromat's exclusive, gentle but thorough washing action washes cleaner . . . drains soiled water away from clothes twice . . . not through them. Completely automatic. Installs anywhere . . . no bolting to the floor . . . no vibration.

NEW Clothes Dryer with DRY-DIAL

Set the exclusive dry-dial for the degree of dryness you want. And when your clothes are just the way you want them . . . ready to fold and put away . . . or just right to iron . . . the dry-dial shuts the dryer off, automatically. Clothes are dried soft and fluffy, bright and fresh.

For Immediate Delivery

This planned laundry to do ALL your wash without work! Anytime, any day, regardless of the weather!

Open Evenings 'til 7; Monday and Friday 'til 9

3858 Market at Vandeventer

Site-Pannell Appliance Mart

FR. 1690 Free Parking on Our Large Lot

Spreckels Divorce Suit Off.

LOS ANGELES, July 28 (AP)—Actress Kay Williams has dismissed the divorce suit she filed recently against sugar heir Adolph Spreckels Jr., their attorneys announced yesterday. They said a settlement had been reached by Spreckels and his fourth wife, but declined to disclose the terms. They added that there had been no reconciliation.

WHEN YOUR
FLOORS SAG
CALL US
We level floors and correct any building failure in accordance with correct engineering principles. The result is a permanently satisfactory job.
REGISTERED ENGINEERS
NIGHT PHONES HU. 1748 LO. 4203
DAY PHONES GR. 3092 GR. 3093
E. F. DAVID
HOUSE MOVING COMPANY
1548 S. Vandeventer Ave.
Over 82 Years Successful Experience in St. Louis

FILL YOUR WANTS FROM WANT ADS

DEPENDABLE OPTICAL SERVICE
SINCE 1860
All Plastic Artificial Eye
Aloe's
707 OLIVE
3550 WASHINGTON

IMPROVE YOUR PROPERTY
PAINTING—DECORATING—REMODELING—REPAIRING
Property Owners
TAKE UP TO 36 MONTHS TO PAY
PHONE FOR ESTIMATE—NO OBLIGATION
We Are Equipped to Do Any and Everything to Your Property
GArfield 4128—NIGHT and SUNDAY, CA. 1757
ALL WORK GUARANTEED
DENNIS CONSTRUCTION CO.
SUITE 414—705 CHESTNUT ST.

INJURY FATAL TO MAN, 84, WHO SHOT SELF AT ZOO

Simon Forhing, 4484A Suburban Tracks, died early today at City Hospital after shooting himself in the head on a bench in front of the wolf pits at the northwest end of the zoo in Forest Park yesterday. He was 84 years old.

A Negro boy told zoo officials he saw the man place the muzzle of a revolver in his mouth and pull the trigger.

NATIONAL C. OF C. SEES NO GOOD AT ALL IN T.-E.-W. BILL

Statement Says Passage Would Mean 'Not More Houses, but More Expensive Houses.'

By GEORGE H. HALL
A Washington Correspondent of the Post-Dispatch.

WASHINGTON, July 28—The United States Chamber of Commerce thinks passage of the Taft-Ellender-Wagner long-range housing bill would result in the building of more expensive homes but not of a larger number of houses.

The chamber argued in a statement issued last night that the building industry is now producing at capacity and that further stimulus would only add to inflationary pressures.

"That does not make sense," the chamber stated. "What does make sense is to allow the building industry to catch up with the present unprecedented demand, which it is well on the way to doing, before placing new demands upon it, no matter how worthy they may appear to us. The proposed housing legislation is self-defeating. It will create not more houses but more expensive houses."

The T.-E.-W. bill was indorsed yesterday by President Truman as a "good" bill. He pointed out that it would provide aid for slum-clearance projects and for building low-rent housing projects, as well as assistance for the private home building industry.

The Chamber of Commerce did not touch on specific features of the T.-E.-W. bill but its argument probably would apply to one provision, the so-called title VI. This section would provide liberal mortgage loans to private builders. The real estate lobby is strong for it.

The chamber avoided mention of the public housing features of the bill and failed to note that the housing now being constructed is so high in price as to be beyond the reach of many wage earners. The T.-E.-W. bill would help these persons obtain decent housing.

Even before the President spoke to the joint session of Congress yesterday Congressmen interested in the T.-E.-W. bill were active in its behalf in the House. Representative Jacob K. Javits (Rep.), New York, who introduced the bill in the House, urged members to sign the petition to discharge the House Banking and Currency Committee from consideration of the measure.

This petition, which would bring the legislation directly to the floor for a vote, contained 150 signatures yesterday. The total needed in 218.

Democratic leaders in the House have expressed the opinion that the bill, which already has passed the Senate, could be passed by the House in as little as two hours if the Republicans wanted action.

CITY BAR GROUP TO ASK CONGRESS TO PAY HARPER

Congress will be asked by the St. Louis Bar Association to enact special legislation to provide that United States District Judge Roy W. Harper be paid for his current service on the bench, under his third interim appointment.

A resolution adopted by the executive committee of the bar organization cites the ruling of the Comptroller-General that Harper is not, under laws now applicable, entitled to compensation for his services for the third interim term. The resolution declares it to be in the public interest that judicial service be properly compensated. It therefore asks that Congress, in its special session, enact special legislation providing pay at the regular rate for Judge Harper. The salary of district judges is $15,000 a year.

The statement issued by Republican leaders in Washington last night, as to the program decided on for the special session, says: "The Senate does not intend to consider nominations." This would indicate that the appointment of Harper to the bench, if re-submitted by the President at this time, will not be passed on. The announcement also says that "routine legislation" is not to be considered.

HIGH LOW RAIN

(Observations at 7:30 a.m. for previous 24 hours.)

	High	Low	Rain
Atlanta	93	72	...
Bismarck, N. D.	83	58	...
Boston	85	70	.05
Chicago	87	62	...
Cincinnati	87	66	...
Columbia, Mo.	89	68	...
Denver	92	68	...
Detroit	85	62	...
Ft. Worth	99	78	...
Kansas City	92	70	.29
Los Angeles	81	60	...
Memphis	89	74	...
Miami	85		...
Minneapolis	79	59	...
New Orleans	92	75	.22
New York	87		...
Okla. City	95	72	...
Phoenix, Ariz.	103	76	...
Pittsburgh	85	61	.26
St. Louis, City	92	76	...
Airport	93	73	...
Washing., D.C.	88	72	.63

COUNTY HOSPITAL HAS PROFIT OF $28,476; FIRST SINCE 1941

For the first time since 1941 St. Louis County Hospital showed a balance over operating expenses for the first half of the year, Dr. Curtis Lohr, superintendent, reported today.

The balance, totaling $28,476 above expenses, was aided by approval today by the County Court of an assessment of $18,395 against other county departments for services furnished by the hospital. Departments included in the assessment were the health, jail, coroner, children's building and the pauper and insane division. These departments had not been assessed previously. Cost of operating the hospital for six months was $372,919, Dr. Lohr reported.

Dr. Lohr predicted the hospital would complete the year "in the black," unless unforeseen expenses, or an unusual number of patients, upset present calculations.

BEAT THE HEAT
AIR CONDITION NOW
HOME—OFFICE—FACTORY
FREE ESTIMATES
Over 25 Years Service
Curran
ST. LOUIS (18)
Gravois at California LA-2000

DETROIT
2 hrs., 39 min.
• Get there sooner...
• Stay longer...
• Get home faster!
AMERICAN AIRLINES

INVITING TO THE EYE
MAVRAKOS KOOL KANDIES
REFRESHING TO THE TASTE
Here's a delightful assortment especially planned for enjoyment right now! The pieces are cool and colorful to look at—sweet, but not too sweet, to the taste! Included are full cream caramels, smooth cream fudge, English toffee, rum chews, frappes, nut nougats, nut crunch, and other wonderful goodies. Full Pound. $1.00
501 OLIVE
8th AT LOCUST
11th AT LOCUST
524 N. GRAND
3131 SO. GRAND
4709 DELMAR
6553 DELMAR
7901 FORSYTHE
Mavrakos Candies
For Mail Orders Address 4711 Delmar, St. Louis 8, Mo.
Add 30c mailing charges for first pound, 5c for each additional pound to same address.
Downtown Store Hours—8 a. m. to 7 p. m.
Other Store Hours—8 a. m. to 9 p. m.

Scruggs Vandervoort Barney

For Quality . . . For Value . .
For Style . . . Blue Ridge
Mink Blended Muskrat Backs
Will Prove to Be a Budget Wise Investment
$298*
Hardy, long-wearing center backs of the muskrat pelt worked into lasting loveliness. Latest designs in the new, longer length with flattering collars and graceful sleeves. Truly practical . . . a long term investment fur you can afford!
*Plus 20% Federal Tax.
Convenient terms for payment may be arranged at time of purchase.
Air-Conditioned Fur Salon—Third Floor
AMERICAN MUSKRAT
Blue Ridge
SINCE 1886 QUALITY FASHION

FALL WOOLENS PREVIEW
Magnificent Mode of '48 Reflected in Rich Textures and Beautiful Shades
Crisp worsted suitings, rich crepes, supple gabardines and flannels in a wide range of new, flattering colors. Fashioned by foremost designers in a needle tempting collection to start your Fall sewing.
Miron Worsteds, Exclusive $4.95 to $8.95
Juilliard Woolens $3.95 to $8.95
Forstmann's Woolens $5.50 to $17.50
Botany Woolens $4.50 to $7.95
Samples on Request
Air-Conditioned Fabrics Dept.—Second Floor

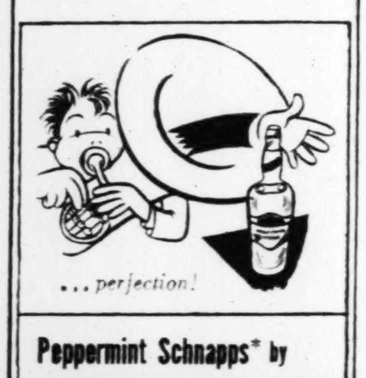
...perfection!
Peppermint Schnapps* by
DuBOUCHETT
Many, Blanc
Made from Choice Natural Mint ... 60 Proof ... At your favorite bar or by the bottle at your liquor store.
*One of 50 famous cordials by
MANY, BLANC & CO., INC., CHICAGO

month-end clearance... of summer merchandise

Charge Purchases Tomorrow Will Appear on Your August Statement, Payable in September

129 Summer DRESSES
WERE 19.95 TO 29.95 $15
WERE 29.95 TO 49.95 $20
Street, afternoon, and spectator sports dresses, dinner and evening gowns in shantung, linen, gingham, crepe, faille or taffeta; black, brown, navy, light ground prints, and pastels; broken sizes 10 to 18.
Boulevard Shop, fourth floor

161 Junior DRESSES
WERE 14.95 TO 22.95 5.00
WERE 19.95 TO 35.00 12.88
Date, afternoon, and street dresses in shantungs, spuns, chambrays, Cape Cods, rayon crepe, moire, rayon jersey; one and two piece styles in dark shades, pastels, prints, and combinations; sizes 9 to 15.
8.98 Short Summer Coats, $5
Junior Shop, second floor

Country Club Shop
PLAYSUITS
10.95 TO 12.95 Solid or Printed Cottons 5.88
BLOUSES
REG. 3.98 TO 7.98 Assorted Cottons 2.88
SWIM SUITS
WERE 8.98 TO 12.95 Lastex or Cotton 8.88
WERE 14.95 TO 25.00 Dressmaker and Lastex 12.88
5 reg. 22.95 hand-blocked skirts, bras 12.00
3 reg. 35.00 wool jersey beach robes 12.00
2 reg. 49.95 water repel. beach coats 15.00
4 reg. 25.00 white tennis dresses 15.00
13 reg. 22.95 demin suits 10.00
9 reg. 17.95 quilted cocktail blouses 8.00
3 reg. 17.95 quilted skirts 8.00
16 reg. 4.98-5.98 chambray, pique skirts 3.88
4 reg. 10.95 cotton print skirts 6.00
24 reg. 7.98 corded cotton jackets 4.00
68 reg. 10.95 rayon gabardine dresses 5.00
Country Club Shop, fourth floor

57 Summer SUITS
Were 22.95 to 59.95 1/3 off
Well-tailored summer suits of cool rayon fabric in white, green or black; faille suits in navy or black; long or short sleeves; broken sizes 10-18.
Suit Salon, third floor

Street Floor
148 JERSEY SLIPS
WERE 2.98 TO 3.98 2.39
Figure-hugging slips in well-cut jersey. They fit like a dream, launder to perfection, save time and trouble because they require no ironing.
48 reg. 4.98-7.98 robes and pajamas 2.99
22 reg. 4.98 rayon satin petticoats 2.99
22 reg. 5.00 fitted cases, slightly soiled 1.99
288 reg. 3.98-5.98 blouses 2.59
54 reg. 2.98 straw summer bags 1.99
253 reg. 1.98-2.98 cotton, jersey blouses 1.59
175 reg. 1.25-1.98 gloves .59
93 reg. 1.00 rayon panties .39
60 reg. 2.00-2.50 bras, broken sizes .39
159 reg. 1.50 cosmetics .59
72 reg. 1.98 white summer bags .39
Prices plus tax where they apply.

Children's Summer Dresses
WERE 2.98 TO 5.98 1.88 and 2.88
39 Reg. 2.98-4.98 cotton blouses 1.00 and 1.88
23 Reg. 2.98-4.98 cotton skirts 1.59 and 2.88
27 Reg. 4.98 sunsuits 2.59
62 Reg. 2.98-3.98 sunsuits 1.59
29 Reg. 1.98-4.98 infants' bonnets 1/2 off
Kline's Very Young, second floor

Children's SHOES
Reg. 5.95 white shoes, open or closed toe 4.00
Reg. 3.45 barefoot sandals 1.88
White or gold, open or closed toes, sizes small 5 to large 3
Kline's Young, second floor

Budget SHOES
WERE 4.95 TO 7.95 1.94
498 Pairs nationally advertised Connies and Paris Fashion dress and play shoes; all colors, all sizes.

Street Floor SHOES
REG. 7.95 TO 9.95 JACQUELINES
5.95 TO 7.95 CONNIE LO-HEELERS $3
REG. 10.95 TO 16.95 MARQUISES AND PHYSICAL CULTURE SHOES $5
Whites, combinations, reds, green, cocoas, brown, blacks, in dress and play shoes; all heel heights and sizes.

Downstairs at KLINE'S Budget Shop
62 reg. 2.98 crepe blouses .99
69 reg. 3.98 wool skirts .99
122 reg. 2.98 batiste blouses 1.39
25 reg. 2.98 peasant blouses 1.99
72 reg. 2.98-4.98 skirts 1.99
Summer Dresses
WERE 5.98 TO 6.98 2.99
WERE 5.98 TO 8.98 4.99
28 reg. 5.98-6.98 wool toppers 3.99
38 reg. 3.98-4.98 skirts 2.99
38 reg. 4.98-7.98 dresses 1.99
115 reg. 5.98-10.95 dresses 3.99
73 reg. 8.98-10.95 dresses 6.99
KLINE'S • WASHINGTON AT SIXTH, 1 • CENTRAL 6830

Motorcyclist, 90, Killed by Bus.

GLENS FALLS, N.Y., July 28 (UP)—Cornelius Cronin, 90 years old, Hudson Falls, N.Y., died in Glens Falls Hospital last night from injuries suffered when his 23-year-old motorcycle was struck by a Greyhound bus.

KEEP COOL
BY CALLING
CE. 8264 1125 LOCUST
D C Air Conditioning Co.
CONTRACTOR IN AC-DC EQUIPMENT

PANORAMA PHOTOGRAPHS
of Large Groups at
PICNICS
Eugene Taylor
Commercial Photographer
1429-31 PINE CH. 5466

GRILLE GUARDS
SITE FOR MOST CARS
3010 Locust
3420 N. Kingshighway

Artificial Eyes
Stock or Made-to-Order Plastic or Glass
MAGER & GOUGELMAN
810 Metropolitan Bldg. JE. 1950

GO NOW
BEAT the HEAT
. . . on the River!
Bask in the breezes or enjoy the air-conditioned cabin aboard the world's finest river liner.
Reduced Fare Tickets Arcade Bldg. — MA. 4040
EXCURSION STEAMER ADMIRAL

THE WORD IS SPREADING
St. Joseph
WHY PAY MORE!
St. Joseph Aspirin is pure, dependable. 12 tablets 10c; 100 tablets 45c. Why pay more, or accept less than the St. Joseph guarantee of "Aspirin at its best." Buy
St. Joseph ASPIRIN
WORLD'S LARGEST SELLER AT 10¢

WEST VIRGINIA
CHOICE SMOKELESS COAL
CALL TODAY
• By-Product Coke
• Carbonite
• Briquettes
• Arkansas
Budget Payments
Over 25 Years Service
Curran
ST. LOUIS (18)
Gravois at California LA-2000

TRAVELING
See
AMERICAN EXPRESS
FOR RESERVATIONS
AIR·STEAMSHIP
RAIL·HOTEL
CRUISES·TOURS
AMERICAN EXPRESS
Travel Service
1001 Olive Street
CHestnut 6180-81-82
Mercantile-Commerce Bank & Trust Co.
Famous-Barr Co.
American Express Travelers Cheques Protect Your Funds

QUICK DEATH TO ants
BRIDGEPORT
Aerasol INSECTICIDE
KILLS MORE INSECTS TWICE AS EASILY
AS OLD-FASHIONED SPRAY METHODS
Reaches even hidden insects . . . kills moths, flies, roaches, many others. No filling . . . No pumping. One-hand operation, finger-tip control! Safe when used according to directions. Economical!
Guaranteed by Good Housekeeping
CONTAINS DDT
NEW LOW PRICE $1.89
3 OTHER SIZES 98¢, $2.98, $5.98
Bridgeport Aer-a-sol
BRIDGEPORT BRASS CO.
Bridgeport 2, Conn.
Bridgeport AER-A-SOL

STATES' RIGHTS MAN BEATEN IN OKLAHOMA

Ex-Gov. Kerr, Supporter of Truman, Nominated for Senate in Run-off.

OKLAHOMA CITY, July 28 (UP)—Former Gov. Robert S. Kerr, a supporter of President Truman, defeated states' rights advocate Gomer Smith in this Oklahoma race for the Democratic senatorial nomination, returns from the state's primary showed today.

Kerr, a millionaire oil man, took an early lead in the runoff race and increased it steadily.

As a result of the victory, Kerr will oppose Ross Rizley (Rep.), in the November election. Rizley has been a member of the House for eight years.

Ordinarily, the Democratic nomination would be tantamount to election in traditionally Democratic Oklahoma. But Rizley hopes to repeat the victory of Republican Senator Ed. H. Moore, in 1942.

In the state's only House race, Tom Steed, automobile dealer and newspaper man of Shawnee, defeated former Republican Lyle Boren of Seminole for the Fourth District Democratic nomination.

JESTER STILL FIRM IN STAND AGAINST STATES' RIGHTERS

AUSTIN, Tex., July 24 (AP)—Gov. Beauford H. Jester today remained firm on his stand that Texas and the South should stick with the Democratic party and vote for President Truman in November.

He has rejected the request of two Texas Democrats to indorse a plan whereby Texas voters would choose between Truman and Gov. J. Strom Thurmond of South Carolina States' Rights candidate as the presidential nominee of the Democratic party.

The two Thurmond supporters, Palmer Bradley of Houston and Arch Rowane of Fort Worth, called on Jester yesterday afternoon. They said their next move will be to submit a resolution to various county conventions this Saturday asking the state executive committee to submit the referendum so the people may decide. If that fails, they said they plan to carry the fight to the state convention at Fort Worth Sept. 14.

HARRIS ASKS ARMY STATUS FOR TWO TO HELP RUN DRAFT

JEFFERSON CITY, Mo., July 28 (AP)—Adj. Gen. John A. Harris, head of Missouri's revived Selective Service system, said yesterday he had asked active army status for Lt. Col. R. T. Finks and Maj. Laurence Bernard Adams Jr. to help him run the new draft.

Finks now is custodian of Selective Service records for Missouri. Adams is a National Guard officer at Cape Girardeau.

If accepted by the national Selective Service officials, both will receive regular army pay.

Harris asked also for appointment of Jesse Thomas McMahan of Jefferson City to the post of state procurement officer in the Selective Service system. McMahan now is a National Guard officer at Fort Leonard Wood. If appointed on a civilian employee basis as Harris recommended, he would get $4730 a year.

The new draft is expected to affect 280,000 to 300,000 Missourians.

60 DAYS FOR YOUNG WOMAN AFTER SHOPLIFTING SPREE

A young woman who went on a shoplifting spree last week in downtown stores was sentenced to 60 days in the workhouse yesterday by Judge Louis Comerford in the court of criminal correction on her plea of guilty of petty larceny.

She identified herself first as Miss Dorothy Kuch of Hayti, Mo., and in court she said she was Mrs. Florence Everett of Frankfort, Ill. She is 22 years old.

She told the court she came here July 19 with $150, intending to buy some clothes. She lost her purse in a hotel and, still needing clothing, decided to get some without paying. Store detectives at the Stix, Baer & Fuller Co. saw her leaving with a dress and hat valued at $28 and had her arrested last Friday. In her purse police found a key to a locker in a bus terminal. There they found five dresses and miscellaneous items of apparel.

WOMAN'S LEGS BROKEN IN FALL RETURNING FROM FISHING TRIP

Mrs. Edward Wolfe, 3764 Chippewa street, was recuperating in Deaconess Hospital today from severe leg injuries suffered in a fall down a flight of 13 stairs at a fish freezing company at Crosby, Minn., over the weekend.

The Wolfes, who had gone to Minnesota on a fishing trip, stopped at Crosby to have their catch frozen before returning home. Closing a screen door at the head of the steps, Mrs. Wolfe lost her balance and fell down the stairs striking a coal bin at the bottom. Her left foot and ankle were broken and she suffered a broken right knee and shin bone.

Wolfe, a salesman for Radio Station WIL, drove his wife back to St. Louis. Several stops were made along the way so that Mrs. Wolfe could be given hypodermics to relieve her pain.

$5 DOWN DELIVERS NEW TABLE TOP
NATIONALLY ADVERTISED
GAS RANGE $89
INCLUDING LIGHT AND TIMER
YEAR TO PAY No CARRYING CHARGE
CARSON'S
SOUTHEAST CORNER 11th and OLIVE

SEARS ROEBUCK AND CO. Since 1886

COMBINATION OFFER!
25 records (worth $18.75) included with this or any other phonograph or radio combination. Buy Now! Save!

Silvertone
radio-phono combination
3 Days Only! Reg. $51.25 Offer!
32.50 Available on Easy Terms
The Price of the Radio Alone
Normally you'd pay $51.25 for this radio-phono and 25 records, but now—for 3 days only—Sears offers the combination for one sensational low price . . . the price of the radio alone! The cabinet is lightweight plastic, easy to move about from room to room. Its dynamic speaker, built-in antenna and crystal-pickup tone arm will give the excellent performance of a much larger set.
Such Favorites As These Are Included in Your Package of Records:
That's How Much I Love You
I Wonder, I Wonder
Rumba Rumba
Star Dust
Carle Boogie
Ballerina
Radio Department, Second Floor

Sears Has An Outstanding Collection of . . .
Sweet Music On Capitol Records
Records:
KING COLE TRIO — Nature Boy, Last April — 79c
SENTIMENTAL THING TO DO — Put 'Em In a Box — 79c
JOHNNY MERCER — Limehouse Blues, If It Rains All Night — 79c
Albums:
PEGGY LEE — Rendezvous with Peggy Lee — 3.15
ROZO SINGS (For Children) 2 unbreakable records — 2.38
NELLIE LUTCHER — Popular Piano Selections — 3.15
Record Department, Second Floor

Sears Top-Notch Equipment
Makes Washday Much Easier!
Sturdy Wood Ironing Board
. . . Specially Priced for Just 3 Days Only!
Regular $2.98 2.66
Here's a sensational buy in a lightweight, easy to handle ironing board. Sturdily made of seasoned wood for lasting service. Strong legs with a non-slip lock. 11¼x47-inch top; folds compactly. Specially priced for 3 days only!
Strong, 14-Gallon . . . Copper Boiler
Fast Heating 7.95
You can heat a lot of water in a jiffy with this big 14-gallon boiler. It has a fast heating flat bottom, a tight cover and strong side handles.
Steel Clothes Posts — Rust Resistant — 6.49
Put them up on washday . . . have them out of the way the rest of the time. Galvanized 7½-ft. 4-hook posts.
Galvanized Tubs — Reg. $1.59 — 1.39
Number 2 tubs, deep and strong, galvanized inside and out to resist rust. Side handles are secure; roll rim adds strength.
Durable Washboard — Aluminum Face — 98c
Smoothly sanded, reinforced wood frame prevents snags; dovetail joints for sturdiness. 10x11-in. aluminum rubbing face with soap dish.
Other Clothes Posts 2.29
Wood Clothes Props 49c
Aluminum Clothes Line 1.49
Household Department, Basement

KENMORE THE RIGHT WAY TO SAY ELECTRIC RANGES
Kenmore Deluxe—
Efficient, Dependable!
Electric Range
Automatic Robot-Timer $245.00 Available on Easy Terms
Convenient? You bet! This modern Kenmore range is equipped with time-and-step savers galore! It's a big 41-inch model that has a large center working space. It has three, 7-speed calrod top units and a deep well cooker that can be converted to fourth surface unit. Equipped with a robot-timer that enables you to cook your entire meal while absent. It has a large, well-insulated oven and a handy minute-reminder. Has 2 large storage compartments and a spacious drawer. Sparkling white porcelain enameled for lasting beauty.
Master Deluxe
Kenmore Electric
$285 Available on Easy Terms
A kitchen beauty . . . designed to give you electric cooking at its best! Built for your convenience, with a giant oven, automatic timer, broiler grill, and many other cooking and time-saving features.
Stove Department, Basement

"Satisfaction guaranteed or your money back" SEARS
★ Grand near Gravois
★ 7412 Manchester
★ Kingshighway at Easton
★ East St. Louis, Ill.
Sears St. Louis Stores Open Friday and Saturday Nights 'Til 9:30 East St. Louis Store Open 'Til 9 P. M. Friday Nights Only

Voters' Guide

Primary, Tuesday, Aug. 3

Candidates Seeking Nomination As State Senators From New Odd-Numbered St. Louis Districts

Four to Be Elected This Year—Three From Even-Numbered Districts Were Chosen in 1946—Hereafter City Will Have 7 Members Instead of 6.

ST. LOUIS will elect four State Senators for the first time this year from the new odd-numbered districts established following adoption of the 1945 Missouri Constitution. Senators' terms are four years. Three Senators from the new even-numbered districts were chosen in 1946. After this year's election St. Louis will have seven State Senators instead of six. Facts about the candidates for the major party nominations in the odd-numbered districts are published in today's edition of the Post-Dispatch Voters' Guide.

FIRST DISTRICT

Republican

GEORGE P. UTTER, incumbent, 5619 Neosho street. He is unopposed.

Democratic

ROBERT PENTLAND, 4652A Tyrolean avenue. He is unopposed.

THIRD DISTRICT

Republican

FERNAND J. COOK, an attorney and secretary of the John Marshall Club, has never before sought an elective public office. Born in St. Louis; 39 years old; married; lives at 5817 Waterman boulevard. Attended parochial schools and the University of Chicago. He is president of the Young Republicans' Organization and the Regular Republican Organization in the Twenty-eighth Ward. He is a member and former director of the South Side Business Men's Association and a member of the Missouri, Illinois and St. Louis Bar Associations and the Lawyers' Association of St. Louis. A veteran of World War II, he is a member of the American Legion, the AMVETS and Veterans' of Foreign Wars organizations.

HENRI CHOUTEAU, 26 Vandeventer place, lineal descendant of one of the founders of St. Louis, is in the real estate business and has an office at 722 Chestnut street. He was State Representative from the old Fourth District, 1925-26. He was unsuccessful candidate for nomination as Lieutenant Governor of Missouri in 1936; served for eight years as a member of the Republican State Committee, and formerly was president of the old Nineteenth Ward Republican Club. He has been indorsed for nomination as State Senator by the Eighteenth Ward Regular Republican Club. Born in St. Louis; 58 years old; married; attended St. Louis public grade and high schools and studied abroad.

JOHN E. CURBY, an attorney, was president of the Willkie-for-President Club of Missouri during the presidential campaign in 1940. Born in St. Louis; 38 years old; married; two children; lives at 33 Westmoreland place.

He attended Country Day School, Princeton University and Washington University Law School, where he was graduated in 1934. A veteran of World War II, he served as a Naval air combat intelligence officer in the Pacific. He is a former member of the Board of Trustees of the St. Louis Police Retirement System and is a member of the Mullanphy Board.

MAURICE J. GORDON, a lawyer with offices at 721 Olive street, is seeking elective public office for the first time. He was Republican committeeman from the old Twentieth Ward for one term, 1912-14, and was secretary of the old City Council from 1911 to 1915, when the legislative branch of the city government consisted of a House of Delegates and Senate. Born in St. Louis; 59 years old; married; has two children; attended public grade and high schools and the old Benton College of Law.

VICTOR B. HARRIS, an attorney with office at 1010 Pine street, lives at 415 Belt avenue. He was Republican nominee for State Senator from the old Thirty-third District in 1944, but was defeated in the general election. Born in Kansas; 39 years old; married; attended the University of Arkansas and the University of Missouri. He has been a practicing attorney for 17 years and is a member of the St. Louis and American Bar Associations. He has been active in many civil liberties cases, including the recent restrictive covenant case and the suit brought to establish the right of married women to teach in the St. Louis public schools.

He was attorney for the St. Louis Civil Liberties Committee, which brought about the original investigation of the notorious case of Edward Melendes, Mexican, who died in a police cell from a beating.

Democratic

VERNON G. RIEHL, 4213 Maryland avenue, a lawyer, is completing his first term as Alderman from the Seventeenth Ward where his wife, Mrs. Helen Riehl, is Republican committeewoman. He was unsuccessful candidate for Republican nomination for circuit clerk in 1946. Born in St. Louis; attended public schools and City College of Law; 37 years old. He was elected to Board of Aldermen in 1945 and served as chairman of a special aldermanic rat control committee, which helped center public opinion on the need for an adequate program of control.

WALTER P. BARRETT, a merchant at 3868 Easton avenue, lives above his store at 3868A Easton. Born in St. Louis; 45 years old; married; three children. Attended public schools.

WILLIAM E. HILSMAN, Democratic committeeman from the Twenty-eighth Ward, lives at 5734 Bartmer avenue. He was an unsuccessful candidate for Democratic nomination for the office of clerk of the court of criminal correction two years ago. Worked as a park division guard from 1933 to 1941 and was employed as a deputy clerk in the circuit clerk's office for some time prior to January 1947, when the Republicans took control of the office. He is 49 years old; married; two children; attended parochial schools and Christian Brothers' College. A veteran of World War I, he is a member of the American Legion and Disabled American Veterans.

FIFTH DISTRICT

Republican

HERMAN H. NOVACK, 1541 North Eighteenth street, now Fifth Ward Alderman. He is unopposed.

Democratic

Michael Kinney, incumbent, giving his address as 604 Chestnut street. He is unopposed.

SEVENTH DISTRICT

Republican

JAMES P. BRICKEY, 5044 Cabanne avenue. He is unopposed.

Democratic

Edward J. Hogan Jr., incumbent. Business representative of Local 303, AFL Brewery and Soft Drink Bottlers Union. Now representing old Thirty-third State Senatorial District. Served five terms as State Representative in Legislature, and as delegate to the 1943-44 state constitutional convention. As a member of the Senate last session he voted against the King-Thompson and Madison labor regulatory acts. Supported 1947 state rent control act. This year he voted for city administration bills authorizing an earnings tax and transfer of two city-maintained institutions to the state. Voted to submit to voters two constitutional amendments, one proposing an additional 1 per cent sales tax to finance a state bonus for veterans and the other an increase in state gasoline tax of 1½ cents a gallon. Supports old age pensioner lien and recovery law, and voted against 1947 small-loan bill which the Governor vetoed on grounds it was unconstitutional and the proposed interest rates were too high. Born in St. Louis, he is 62, a widower, and has three children. Attended public and parochial schools. Was known by nickname "Jellyroll" in his early days as leader of the old Hogan gang. Active for many years in Democratic politics, he formerly was a deputy constable and a state beer inspector. Recognized by leaders of constitutional convention and Senate as having maintained consistently good voting record in both bodies. Resides at 4630 Farlin avenue.

HARRY J. MARTIN, 4739 St. Louis avenue, a supervisor at the Ramsey Corp., 3693 Forest Park boulevard, is seeking public office for the first time. Born in St. Louis; 33 years old; single; attended public grade and high schools. Served as a delegate to the Democratic state convention, 1944, and was secretary of the Twentieth Ward Democratic Club from May, 1947, until last March. Proposes, if elected, to support improvements of Missouri public school system, increased Social Security benefits, adoption of the unicameral system for state legislature, elimination of "various nuisance taxes," and "full increase" for St. Louis Police Department.

JOSEPH WYNNE MURPHY, an attorney, now serving as State Representative of the Sixteenth District. Born here, he is 41 years old and single. Attended City College of Law and Finance. A veteran of World War II. Last session.

Continued on Next Page

IMMEDIATE DELIVERY
RESTAURANT CHAIRS TABLES
NATIONAL CHAIR CO.
412 N. 4th St., CE. 0166

SAVE AND EARN 2½% ON YOUR INSURED SAVINGS CURRENT DIVIDEND
MUTUAL FEDERAL Savings and Loan Assn.
6366 Delmar . . . PA. 7560

WET BASEMENTS OR WET WALLS
Of Concrete . . . Brick . . . Stone . . . Cinder or Concrete Blocks
MADE LASTINGLY DRY AND BEAUTIFUL with ARMOR COAT
White, also beautiful colors. Meets U. S. Government specifications. Washable. Jobs 15 years old still good. Makes an ugly basement into a beautiful, extra livable room. Gives lasting beauty and protection to concrete block and cinder block walls. Amazingly low cost and easy to use. Ask for instructive literature now. CE. 2890.
Missouri Steel & Wire Company
1406 N. Broadway, St. Louis 6, Mo.

CAST IRON 3-PC. BATH OUTFIT $139.95
4½-Ft. Model Illustrated $155.65
LIBERTY PLUMBING & HARDWARE
3911 S. BROADWAY

$14.95 for 28x56-inch SCREEN AND STORM COMBINATION WINDOWS R. T.
Save ½ . . . We Measure . . . You Paint and Install • 16-Mesh Copper Bronze Screen • Ponderosa Pine Wood-Life Treated • Change From Inside.
Immediate Delivery. No Down Payments. Easy Terms
Warson Oak Window Co.
715 N. TAYLOR R.T. RO. 4876

REINFORCED CONCRETE ASHPITS
READY-MADE CONCRETE ASHPIT CO.
5416 Bancroft HU. 8721

CLAYTON Rexall DRUGS
CENTRAL & FORSYTHE—CLAYTON—GA. 2920
PRESCRIPTION DRUGGIST
WE DELIVER!

JITTERBUG		32c
50c DR. LYONS	TOOTH PASTE	33c
ACTI FOAM	CREME SHAMPOO	1.00
TONI	HOME PERMANENT	2.00
LENTHERIC	TWEED BOUQUET	1.25
MAX FACTOR	PANCAKE MAKEUP	1.50
50c BARBASOL	32c	
60c MUM	39c	
EASTMAN FILM—V620	29c	
AER-A-SAL BOMB, Bridgeport	1.79	
OLD SPICE SHAVE LOTION	1.00	
DU BARRY Cleansing Cream	1.00	

Prescriptions Carefully Filled
Ask your physician to specify us by name when he writes your prescription. All prescriptions carefully compounded from a constant fresh stock of drugs.
Popular Cigarettes CTN. 1.34
WARSON Rexall DRUGS
9919 MANCHESTER, WARSON WOODS—RE. 4799
WE DELIVER

A Marvelous Value!
"FAMOUS NAME" . . . TANK-TYPE
Vacuum Cleaner
BRAND NEW

INCLUDING 7 ATTACHMENTS
REPEATED BY POPULAR DEMAND
4 DAYS WED., THURS., FRI., SAT.
SPECIAL SALE $24.95
Easy Terms Arranged
BECAUSE OF THE DRASTIC PRICE REDUCTION We Cannot Advertise the Maker's Name
Call Us, We'll Tell You the Name
1 Year Written Guarantee Just as Though You Paid Full Price
For Free Home Demonstration Call CH. 3278 or CE. 4781
(Mail Orders, Clip and Mail This Ad)
Vac-MART Stores INC.
VACUUM CLEANER SPECIALISTS
1007 LOCUST ST. LOUIS (1) MO. CH. 3278

If It Comes From Eckert's It's Fresh
NOW AVAILABLE in limited quantities . . . our
GOLDEN JUBILEE PEACHES
A delicious early peach for eating and table use.
STORE HOURS. OPEN DAILY AND SUNDAY 8:30 A. M. to 8 P. M. Closed ALL DAY MONDAY
Eckert's ROADSIDE Market
Take Route 13 for 3 miles southeast of Belleville

TAKE ELEVATOR AND SAVE
FINE JEWELRY AND WATCHES
PROMPT REPAIR SERVICE
Serving St. Louis for 50 Years
HOYT Jewelry Co.
Cy Rogers, Pres.
Room 606 Holland Bldg. CH. 7043
211 N. Seventh St. (1)

PECAN FROGS
Milk or dark chocolate
Amy Smith CANDIES
415 N. 8th MA. 0095

MAGIC CHEF GAS RANGES
OPEN EVENINGS EASY TERMS
SOUTHSIDE RADIO and FURNITURE
3630 S. GRAND PR. 3000

USED WASHERS $19.95
GAERTNER ELECTRIC COMPANY
3521 N. Grand FR. 1150
Home Laundry Specialists

FLY EASTERN
JACKSONVILLE . . 6 hrs. 30 min.
TAMPA . . . . . 6 hrs. 18 min.
MIAMI . . . . . 7 hrs. 34 min.
TRIED AND PROVEN DEPENDABILITY
Call Central 1300 or your travel agent
EASTERN Air Lines
20 YEARS OF DEPENDABLE AIR TRANSPORTATION
THE GREAT SILVER FLEET

Downs MEN'S SHOP
514 N. Grand Opp. Fox Theater
TEXTRON PAJAMAS
Open Every Night 'Til 9

SLIP COVERS
SPECIAL Divan & Chair Custom Tailored TO ORDER Select from good quality materials.
$49.90 Set
GOODMAN'S CURTAIN AND DRAPERY SHOP
2639 CHEROKEE ST.
OPEN NIGHTLY TILL 9 EXCEPT WEDNESDAY LA. 6200

Phone FR. 6800 for FIREBALLS
LOWEST PRICED SMOKELESS COAL
$12.35 PER TON
CASH . . . 3 TONS OR MORE
SEIDEL
Operated by Seidel Coal & Coke Co.
Washington Just East of Grand

3-DAY SALE
THIS NEW ELECTRIC WASHER
WED. - THURS. - FRIDAY
$3.00 DOWN DELIVERS
$79.95 NATIONALLY KNOWN MAKES
Regular $109.95
200 MILES FREE DELIVERY
Trade-In Your Old Washer
BY BIG DEMAND We Have Been Asked To Repeat This Offer

NEW
SEE OUR COMPLETE 3-ROOM OUTFIT $99
INCLUDES LIVING ROOM—BEDROOM—DINETTE—GAS RANGE—RUG—ICE BOX
SAMPLE 18th Century Twin Hard Mahogany BEDROOM SET Chest on chest, 2 beds, dresser, night stand. $229.00
MATTRESSES NEW INNERSPRING Nationally known makes full or twin size. $17.95 $1 DELIVERS
NEW 2 PC. STUDIO SET Formerly Sold for $89.95 SAVE $30.00 ONLY $59.95 $5 DOWN DELIVERS

EASY TERMS!
Open Monday, Wednesday, Friday Evenings Until 9 p.m.
12TH STREET FURNITURE CO
112 No. 12th
NEW SAMPLE 5-Piece Chrome DINETTE SET $29.50
$1 DOWN DELIVERS

Cadillac
ORIGINALITY

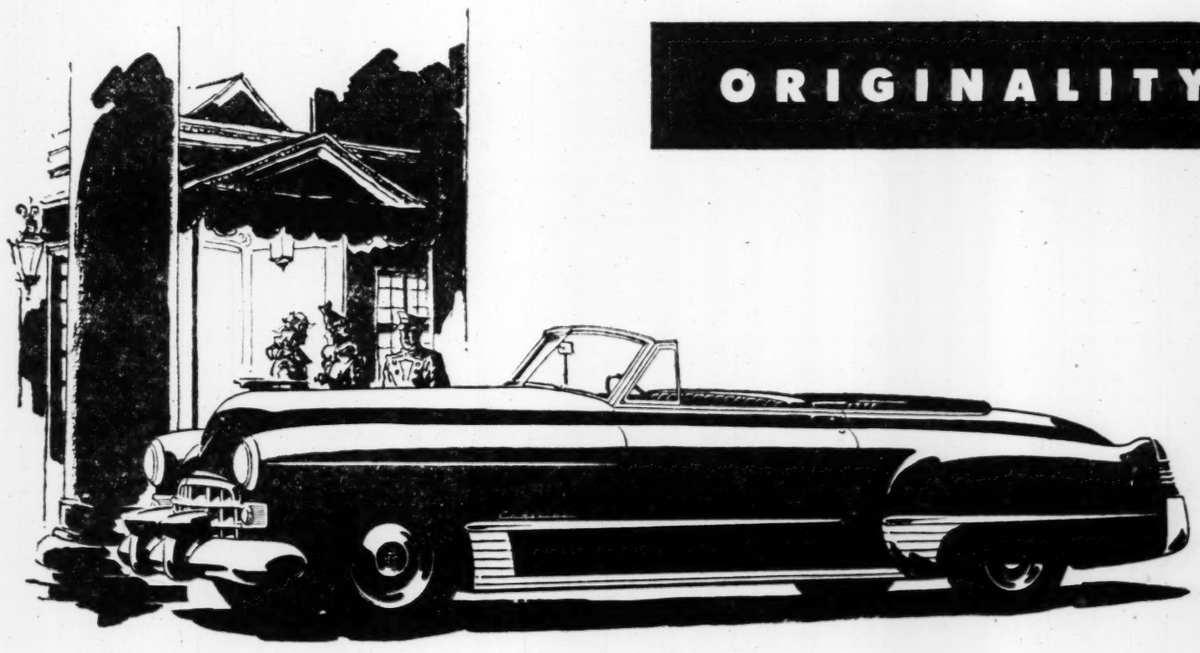

Originality is a basic Cadillac word. For Cadillac is always the pioneer—striving constantly to endow its cars with a greater measure of all that is good and desirable in an automobile.

But the new Cadillac cars now gracing the streets and highways have reached a degree of originality that is unusual even for Cadillac. You notice this first in their smart and distinctive appearance. And you notice it again when you take the wheel—for here is performance so incomparable that there is literally nothing with which to compare it.

The public reaction is what you would logically expect. Orders for new Cadillac cars are breaking all records in Cadillac's long and impressive history of public acceptance.

YOUR CADILLAC DEALER

FIRE DEPT. CONTRACT EXPIRATION NOTICES

12 County Municipalities and Civic Group, One Illinois Community Affected,

Contracts for St. Louis Fire Department service to 12 St. Louis county municipalities and civic organizations and one Illinois community will expire with the end of this month, Public Safety Director Charles J. Riley announced yesterday. The contracts, some of them more than 25 years old, have been cancelled on advice of the city Law Department, because they were made on the city's behalf by city officials without the passage of ordinances.

Similar notice was given by the city last week to 225 factories and corporate establishments in the county, with which contracts for emergency service had been made. Most of the contracts called for payment at $50 an hour for each piece of apparatus sent into the county by the city department.

The principal municipalities to which the notices of cancellation went yesterday were Clayton, Kirkwood and National City, Ill., the last-named the location of the National Stockyards. The other contracts were with:

Normandy Grove Improvement Association, Mayfair Park, Pasadena Park Community Association, Gardenville Protective Association, Glen Echo Park, Edgewood subdivision, Dewey Heights Fire Dept., Trustees of Bel-Nor, Wydown Terrace Association and West Florissant Avenue Business Men's Association.

Riley stated, in each of the notices of discontinuance, that in the event of an emergency, if the proper official were contacted, service would be furnished.

CANDIDATES IN RACE FOR STATE SENATOR POST FROM ST. LOUIS

Continued From Preceding Page

his first in the Legislature, he opposed the King-Thompson and Madison labor regulatory acts. Supported 1947 public housing bill and the State rent control act. Voted for amendment to increase state relief funds. He opposed bill authorizing St. Louis to levy an earnings tax and filed formal protest against the bill urging Gov. Donnelly to veto it on constitutional grounds. The bill was signed into law. Supported other city administration bills for transfer of City Sanitarium and the Training School for Feeble-minded Children to the state. Voted to submit to voters constitutional amendment proposing an additional 1 per cent sales tax to finance state bonus for veterans, but opposed submission of Curry amendment to increase state gasoline tax 1½ cents a gallon. Voted against 1947 small loan bill which the Governor vetoed on grounds it was unconstitutional and the proposed interest rates were excessive. Sponsored legislation urging establishment of a Missouri Valley Authority, which was never acted on. Resides 4726 Maffitt avenue.

NAZI WHO GRABBED MUSSOLINI FROM ALLIES ESCAPES PRISON

FRANKFURT, July 28 (UP)—German officials reported today that Otto Skorzeny, former lieutenant colonel in the SS Elite Guard who kidnapped Benito Mussolini from the Allies in 1943, has escaped from Darmstadt prison camp.

Skorzeny planned and carried out the rescue of Mussolini on direct orders from Adolf Hitler in September 1943, by dropping parachutists in the Gran Casso mountains where Mussolini was being held by anti-Fascist Italians.

He was being held at Darmstadt for a de-Nazification trial. He was acquitted by a United States military court last September on charges of sending German troops into combat dressed in American uniforms.

MONTHLY PAYMENT
LOANS ON HOMES
PUBLIC SERVICE SAVINGS & LOAN ASSOCIATION
1901 Park GR. 6668

LIGHT...
SMOOTH...
DRY!

For Finer, Lighter Flavor

Griesedieck Bros.
LIGHT LAGER BEER
NO FINER BEER IN ALL THE WORLD!
GRIESEDIECK BROS. BREWERY CO.
St. Louis 4, Mo.

OLD FASHIONED BARGAIN DAYS

STIX, BAER & FULLER—DOWNSTAIRS STORE

Odd Lots, Broken Sizes, Color Ranges, All Radically Reduced for Quick Disposal—Comparatives Based on Original Prices

3.99 Butcher Weave Slacks
Rayon butcher weave with stitched crease; zipper; belt loops; luggage and kelly. 12 to 16 in the group — 1.49

2.99 and 3.99 Overalls
All *Sanforized denims and chambrays with bib tops. 12 to 44 in the group — 1.88
*Maximum shrinkage 1%

5.99 Denim Slack Suit
*Sanforized denim pincheck; short sleeve jacket with matching slacks. 12 and 14 only — 3.00
*Maximum shrinkage 1%

4.99 Denim Cubana Jacket
In red or blue denim; 4 pockets; belted; sizes 12 and 16 in the group — 3.00

1.98-2.98 Girls' Summer Playwear
Slacks, shorts, skirts; *Sanforized cottons in pastels and navy; 7 to 14 in the group — 1.00
*Maximum Shrinkage 1%

11.95 Misses' Seersucker Suits
Menswear seersucker; double-breasted with peplums; long or ¾ sleeves. Tan or green; sizes 10 to 14 — 5.00

1.00-1.98 Child's Summer Togs
49c
Sunsuits, sun aprons, polo shirts, overalls, shorts, etc., in the lot; broken sizes, 0 to 6.

Summer Casuals
1.49 1.99
Misses' and women's better grade; green, red, white; sizes 4 to 9 in the lot.

Wool and Rayon Remnants
54-inch all wool or wool and rayon remnants. Buy now for fall — ½ off

2.98 Rayon Jersey Jiffy Dresses
For dressy wear. In light blue and red appliqued designs on black jersey — 1.98

1.59 Printed *Bemberg Sheers
Rayon sheers in small floral prints on pastel and dark grounds; 39 in. wide; washable. Yard — 1.29
*Reg. in U. S. Pat. Off.

1.59 Printed Rayon Shantungs
Lovely patterns on various colored grounds. 39 inches wide; washable. Yard — 1.29

1.19-1.79 Hand-Painted Lamp Shades
Buy at tremendous savings! Slightly soiled paper table lamp shades. 15 and 16 inches — 39c

Women's Shoes
5.95 6.95 — 3.49; 7.95 8.95 — 4.49
Dress and spectators; high and medium heels; sizes 4 to 9 in the lot.

25.00 White Short Coats
Bishop collar, boxy back; cutaway style; 100% wool with rayon satin linings.
10.00
Other White Coats, were 39.95; now 15.00

9.98 Novelty Chenille Throw Rugs
27x48-inch; fawn or rabbit on chenille cotton throw rug; blue or rose only — 5.98

1.00-1.98 yd. Curtain & Drapery Remnants
Cretonne, homespuns, damask and marquisettes; short lengths from our own stock. Many colors; some slightly imperfect — ½ off

5.95 DuPage Plastic Air Pillows
Made of heavy, soft, chemically sealed plastic. Adjustable—firm, medium; non-allergic; washable. 1 year guarantee; each — 3.99

1.00 Linen Huck Towels
17x32-in. white linen huck towels. Very absorbent; ideal for dish or hand towels. Each — 39c

49c Printed Tea Towels
Floral pattern with red or blue colored borders. Very absorbent; colorfast; pre-laundered. Each — 29c

1.98 Waffle Chenille Bath Mat Set
21x36-in. cotton chenille rug with matching lid cover. Peach 'n' white, gold 'n' white. Set — 99c

Slight 2nds 1.89 Full-Fashioned
51 GAUGE NYLONS
Lovely sheer, 51 gauge, 15 denier hose—have slight imperfections that are hard to find and will not impair the wear. Light and dark shades. Sizes 8½ to 10½. Come early!
89c Pr.

1.59 Fancy Huck Towels
Two cotton huck towels with colorful printed floral patterns in gift box; colorfast. Box — 1.00

39c Child's Crew Socks & Anklets
Slight irregs.; white, dark, pastels and stripes; fine mercerized cotton; ribbed cuffs on crew socks. Sizes 6 to 8½ — 27c
4 pr. for 1.00

2.99 Oxford Cloth Sport Shirts
Cotton oxford cloth; long sleeves; two-way collar; two pockets; *Sanforized—first quality. Blue; large — 1.99
*Maximum Shrinkage 1%

Irregs. of 1.00 Ties
A nationally advertised brand of fall ties. Fine rayon in fancy prints — 25c

59c Men's Long Hose
Men's mercerized cotton and rayon long hose. Slight irregs.; maize, blue and tan; sizes 10½-11-11½ — 19c

50c Men's Linen Kerchiefs
Men's plain white linen; full size with ¾ inch stitched hem — 29c

Reg. 2.00 & 3.00 Rhinestone Jewelry
Fine assortments of pins and earrings. Many matching pieces in the lot. New fall jewelry — 1.00
Plus Fed. Tax

5.00 Men's Canvas Casuals
Heavy rubber soles; built-in arch cushion. White with brown trim. Sizes 5 to 12; medium and wide — 1.99

Boys' 4.99 Jackets
2.99
*Sanforized, water repellent cotton twills; unlined; zipper closing; elastic inserts in waistband; tan only; 10 to 16 in the lot.
*Maximum shrinkage 1%

2.98 Women's Umbrellas
1.99
Rayon or cottons; black, also plain or print patterns. Various handles.

Sorry. No Mail or Telephone Orders Filled!

5.98 to 8.98 SUMMER DRESSES
In Misses', Women's and Half Sizes
Rayon Crepes! Rayon Sheers! Spun Rayons! Rayon Novelty Weaves! Cottons! Solid Colors! Stripes! Prints! Combinations! Tailored, Dressy and Casual Styles in the Group!
$4

Irregs. 69c to 1.00
RAYON UNDIES
49c
Panties, briefs, step-ins; elastic at waist; reinforced crotch; plain or novelty weave knit rayon; pink, blue, white in lot; sizes small, medium, large.

2.98 Cotton Crepe Gowns
Pink or blue print; fitted style; cut long and full; sizes 9 to 13 — 1.39

2.98-3.98 Rayon Slips
Black, straight-cut, multicrepe, tailored 34 and 36 only. 4 gore rayon satins, lace trimmed; sizes 32 to 40 — 1.98

2.99 to 3.99
WASH FROCKS
2.00
Chambrays, percales — stripes, florals in the group. Zipper, coat and 2-piece styles—sizes 14 to 42 and 16½ to 24½ in the group, but not in each style.

5.99 Print Housecoats
Seersuckers and broadcloths in rose or blue patterns; sizes 14 to 44 in the lot. Also white terry cloth robes in sizes 14 to 20. 3.99

1.19 Aprons
Large size coverall type; rose, blue or green florals. 69c

6.99-8.99
2-Pc. Cotton DRESSES
4.00
*Sanforized cotton — jackets have long or short sleeves; sizes 12 to 16 in lot.

3.99-5.99 Summer Skirts
Colorful prints or solid colors; sizes 22 to 26 in the group — 2.00

5.99 Women's Playsuits
*Sanforized striped chambray; one piece with matching skirt; 38 to 44 in lot — 3.88
*Maximum Shrinkage 1%
Sportswear, Downstairs

Seamed & Seconds
7.95 Hobnail
BEDSPREADS
4.99
Soft, heavy spreads in all white or assorted colors. For full or twin size.

"Merit" Heavy
MUSLIN SHEETS
*72x108 Inch 2.39 *63x108 Inch 2.00
Irregulars of the famed Pacific Mills; made of heavy type 140 muslin—imperfections will not impair the wear.
*Torn size before hemmed.

BLEACHED TUBING
36-inch, type 128, yd. — 63c
40-inch, type 128, yd. — 66c
42-inch, type 128, yd. — 69c

5.98 UNHEMMED SIMTEX DAMASK CLOTHS
Hem your own tablecloths and save! Unhemmed, bleached, white cotton damask cloths with permanent Basco finish, in all-over woven patterns; approx. 72x90 inches.
1.69

29c Irregs. Bath Towels
15x26-inch; in red and white plaid; very absorbent; neatly hemmed. Each — 19c

3.98 Plastic Window Drapes
27x54-inch; marine or floral patterns printed on heavy gauge plastic; wine, maize, peach, green, rose, black 'n' white. Pr. — 1.98

3.98 Print Luncheon Sets
Startex or Simtex, 54x54-inch printed tablecloth with 4 matching napkins; floral patterns; red or tan. Set — 3.29

2nds 4.98-5.98 Lace Cloths
70x90-inch size—beautiful floral patterns; all in ecru shade — 2.99

Men's Cotton
WASH PANTS
2.69
First quality woven seersuckers and jeans; irreg. woven plaids; some styles already cuffed; sizes 30 to 50 in the lot.

MEN'S SHIRTS
1.49

2.99 Dress Shirts
*Sanforized dress shirts, woven broadcloths and fancy prints; various stripes; 14 to 17 in the lot.

3.25-3.95 Irregs. Sport Shirts
White cotton sport shirts; long and short sleeves; small and extra large.
*Maximum Shrinkage 1%

½ Price & More
CHENILLE RUGS
24x48 In. Reg. 7.98 — 3.98
27x54 In. Reg. 10.98 — 4.98
Heavy quality chenille rugs in beautiful pastel shades of blue, peach, green, yellow, grey, also white.

89c-1.00 Fine
Summer RAYONS-COTTONS
49c Yd.
Woven cotton chambray; novelty printed cottons; spun rayons; *Sanforized Comer chambrays and others.
*Maximum Shrinkage 1%

79c-89c Fine Rayons and Cottons
39c yd.
Rayon French crepes, white Dotted Swisses, sheer cotton prints, remnants white cottons and rayon ninons.

49c to 79c Plain or Print Cottons
Printed seersuckers, Sportease print plisse crepe, printed or plain cotton percales. Yd. — 29c

1.00-1.19 Rayons and Spun Rayons
Popular gabardine and flannel weaves for dresses, suits, beach wear; 39 inches wide; part bolts and remnants. Yd. — 57c

1.19-1.49 Print or Plain Rayons
Printed rayon butcher weaves, also plain or print rayon shantungs; all are washable; 39 in. wide. Yd. 77c

Soiled & Imperfects
5.95 to 6.95 Steel VENETIAN BLINDS
2.50
Steel slats, ivory color with ivory colored tapes; complete with fittings; many wanted sizes.

7.99 Ready-to-Hang Cretonne Drapes
72 inches wide overall—2½ yards long; printed floral design on rose or blue background. Pr. — 3.99

Irregs. 1.49—48-In. Drapery Cretonne
Splendid assortment of patterns and colors; remnant lengths. Yd. — 59c

Roley Poley 5.99-13.99 Slip Covers
For many styles of chairs and sofas; all have pleated flounce bottoms; beautiful floral patterns; wanted colors — ½ off

3.98 Teenage Cotton Skirts
Black *Sanforized cotton full circular skirts. Some with eyelet trim. Sizes 10-16 in group — 2.00
Other black cotton skirts, were 5.98—now — 3.00
*Maximum shrinkage 1%

7.50 Cotton Power Panty Girdle
Nationally advertised panty girdle with satin lastex front panel; stay up top; detachable garters. Nude tint; small, medium, large — 3.75

Reg. 1.98 Boy's Overalls
Full cut; gabardine, twill, denim. In blue, tan, green; solid, pincheck and stripes in group. Sizes 2 to 6-X. *Sanforized — 1.29
*Maximum shrinkage 1%

White Tee Shirts
1st quality fine knit white cotton Navy tee shirts with crew neck; short sleeves. Sizes 36, 38, 40, 42 — 59c

7.99 Young Men's Pants
23% wool, 77% rayon cavalry twill; full cut—zippers; pleats; blue, tan, brown; 27-31 in the lot — 5.99

2.98 Women's Handbags
1.00 Plus 20% Fed. Tax
Plastic in calf grain; black or brown; variety of styles—all have zipper coin purse.

Irregs. 3.98 Infant's Buntings
1.99
Cotton flannelettes with attached or separate hoods; applique trim; zipper front; rayon satin bound.

Seconds Rubber Stair Treds
Good quality 9x18 rubber stair treds; black — 7 for 1.00

1.19 White Summer Rayons
39 inches wide; white shantungs, blouse crepes, gabardines and broadcloths; washable. For blouses, dresses, etc. Yard — 69c

89c Flocked Cotton Sheers
Lovely Ameritex sheer voiles in soft summer shades; washable; colorfast; 36 inches wide. Yard — 69c

1.19 Rayon French Crepes
Washable; 39 inches wide. Wonderful for slips, blouses, etc. In pink and white. Yard — 69c

1.19 Stripe or Plain Chambrays
36 and 41 inch—finely woven combed yarn; preshrunk; colorfast. Yard — 79c

2.98 to 4.98 Children's DRESSES, PINAFORES, SUNSUITS
1.00
Little girls' better grade dresses, pinafores and sunsuits in assorted light colors. Sizes 1 to 3 and 3 to 6 in the group. Special purchase and our own stock in the group.

1.19 Printed Cotton Pique
For cool summer dresses, blouses, children's dresses, etc. Washable; colorfast; 36 inches wide. Yard — 79c

98c Lady Slipper Lawns
Sheer, cool lawns in attractive patterns for lovely dresses, blouses, etc. Colorfast; washable; 39 in. wide. Yard — 79c

1.98 Beacon Blankets
Slight irregs. Soft cotton; 36x50 inches; solid colors and prints in pink, blue or white — 1.59

79c Receiving Blankets
Slight irregs.; 30x40 inches. Edging is shell stitched — 59c

1.29 Cannon Crib Sheets
42x72-inch sheets. Type 128. First quality — 1.09

16.95 Six-Way FLOOR LAMPS
Complete with Shade 10.95
Heavy plated, bronze finish metal base, complete with 19-inch plastic lamp shade—limited quantity, come early.

3.98 Pin-Up Lamp Bases
Water clear crystal, offered for quick disposal — 1.00

6.49 Heat Lamps
Adjustable style; complete with infra red bulb — 1.99

39c Pillow Cases
26x21-inch pillow cases; soft muslin. Slight irregs. — 29c

49c E-Z Sleeveless Vests
Made of fine combed cotton yarns. Sizes 2 to 6 — 39c

39c Babies' Cotton Knit Binders
Two-tape style binders — 29c

79c Plastic Snap-on Panties
Rayon knit and plastic panties that are so easy to wash. Sizes small, medium, large, extra large — 29c

1.00 Cotton Knit Sweaters
In maize and blue. Sizes small, medium, large — 79c

1.98 Wool Knit Wrappers
Slight irregs. Embroidery trimmed. Pink, blue and white — 1.59

3.99 and 4.59 Men's Pajamas
Coat style pajamas in cotton; some are *Sanforized—adjustable gripper fastener. In white, fancy stripes; sizes A—C—D — 2.99
*Maximum shrinkage 1%

2.99 Cotton Sport Shirts
Sport shirts with two-way collars; short sleeves; *Sanforized; fancy, checks and patterns; plain blue and green. S, M, M.L, and L — 1.99
*Maximum shrinkage 1%

5.00 Executive Wallets
Genuine Morocco leather; for inside coat pocket. For money, important papers, identification. In brown and black — 2.99
Plus Fed. Tax

25c Dress, Skirt Zippers
10c
Brass zippers on various color tapes.
29c Sachet Novelties, sweetly scented — 19c
1.19 Chintz Shoe Bags, red print only — 89c

3.98-4.98 Girl's Dresses
2.00
Sun dresses as well as cottons for back to school; pastel cottons; 7 to 14 in the lot.

ALL MERCHANDISE NOT SOLD ON THURSDAY WILL BE ON SALE AGAIN FRIDAY... WHILE QUANTITIES LAST

Happy Relief for "Worn Out" Feet

When your feet are aching, hot and tired, due to fatigue, don't suffer. Get fast soothing, cooling, happy relief the way thousands do. Apply OIL-O-SOL—the effective inhibitory antiseptic.

Ask Druggists for MOSSO'S OIL-O-SOL

MAKES IRONING EASY

GO BY TRAIN to Washington in new reclining seat coaches

THE JEFFERSONIAN
Air-Conditioned
All Seats Reserved
All-Coach Streamliner featuring a complete RECREATION CAR

Lv. St. Louis . . . 1:00 P.M.
Ar. Washington 10:10 A.M.
Standard Time
Add One Hour For Daylight Time

FOR RESERVATIONS phone MAin 3200 (City Ticket Office) or GArfield 6600 (Reservation Bureau)

PENNSYLVANIA RAILROAD

Ideal FEEDS YOUR DOG IN 7 WAYS
FOR HEALTH
GROWTH
ENERGY
MUSCLES
TEETH
EYES
COAT

FILL YOUR WANTS FROM WANT ADS

VISIT HELLRUNG'S BIG JUVENILE DEPARTMENT

Floor Coverings and ACOUSTIC TILE
VAL BAKER CO. INC. 338 N. VANDEVENTER FR. 0404

ELECTRIC WATER COOLERS
Bottle and City Water Bubbler Types
RENTAL SERVICE
ST. LOUIS CRYSTAL WATER & SODA CO.
704 S. BOYLE AVE. NE. 2200

MAYTAG
GENUINE PARTS—FACTORY SERVICE
Free Estimates—All Work Guaranteed
Factory Trained Mechanics
For 20 Years Exclusive Maytag Dealer
POOLE WASHER CO.
1107 N. GRAND NE. 1700

FISHING POLES
16 to 24 Ft. Cane
AT ALL SITE STATIONS
LOTS OF 100 OR MORE AT 3010 LOCUST

VENETIAN BLINDS
Our entire plant devoted to the manufacture, repair and repainting of venetian blinds.
Free Pickup and Delivery
R&E VENETIAN BLIND CO. 3024 LOCUST · NE·9266

WHO SAID "MY FEET HURT?"

Was it YOU, reader? Then by all means get Dr. Scholl's Foot Powder. It will relieve your tender, chafed, hot, sweaty feet so fast you'll be amazed. Eases new or tight shoes in seconds! Helps prevent Athlete's Foot. Insist on Dr. Scholl's Foot Powder!

LOW TRAIN FARES!

TO—

Dallas, Tex.	$14.69
Fort Worth, Tex.	17.00
Oklahoma City, Okla.	13.57
San Antonio, Tex.	23.14
Tulsa, Okla.	10.62

Tickets good in air-conditioned chair cars or coaches. Fares subject to tax.
for Information
PHONE FRISCO — CHestnut 7800
322 N. Broadway, St. Louis 1, Mo.

FRISCO
TRAVEL FRISCO . . . SHIP FRISCO, FOR FINER TRANSPORTATION

WAR SURPLUS

Sturdy $2.49 Value
TENNIS SHOES $1.29

ALL SIZES
DURABLE BLACK CANVAS UPPER, BUMPER TOE, HEEL AND ANKLE REINFORCEMENTS
BUY THEM NOW!

Genuine U. S. Navy Style
OXFORDS $6.95

THE COMFORTABLE, GOOD-LOOKING STYLE WORN BY NAVY MEN IN FIRST QUALITY BLACK CALFSKIN

NAVY LIFE BELTS DUAL TUBE TYPE 98c
TIE THREE TOGETHER TO MAKE A RAFT

ARMY SLEEPING BAGS 100% WOOL 1.98
ZIPPER CLOSSURE, MUMMY TYPE, HEAVY BLANKET WOOL

ARMY 9'x9' WALL TENTS 17.95
HEAVY CANVAS, OFFICER TYPE, LESS POLES

SUN GLASSES AIR CORPS STYLE 4 BASE GROUND LENS 1.77
GOLD-PLATED FRAMES, ADJUSTABLE NOSE REST

TRAVEL BAGS GENUINE AIR CORPS SURPLUS SOME NEED REPAIRS 6.95
COMPLETE WARDROBE BAG, ZIPPER COMPARTMENTS

NEW BLUE DENIM
OVERALL PANTS

LONG WEARING 8-OZ. DENIM
$1.98
REINFORCED SEAMS & POCKETS
ALL SIZES AVAILABLE
NOW!

U.S. ARMY REGULATION TYPE
UNDERSHIRTS

39c
FINE COMBED COTTON KNIT
WIDE SHOULDER BANDS AND COMFORTABLE FULL CUT LENGTH

OPEN MON. UNTIL 9 P.M.
BARNEY'S
FREE PARK ACROSS STREET
815-817 NORTH SIXTH STREET
MAIL ORDERS FILLED—ADD 25c FOR PACKING AND MAILING

Jelly Sandwich Divorce.

PATERSON, N.J., July 28 (UP)—The advisory master of chancery court recommended a divorce today for Henry Jeffers, 50 years old, a 145-pound bricklayer. Jeffers said that in addition to beating him, his 200-pound wife, Myrtle, kept putting jelly in his sandwiches, causing his co-workers to nickname him "Jelly Jeffers."

4 ARRESTED IN FIGHT ON NEW PICKET LINE

Violence Follows Strike Action at Sports Goods Factory.

Four persons were arrested today as a result of a fight on a picket line near the J. H. Grady Manufacturing Co., 926 Tyler street, where a strike began this morning. All four were charged with peace disturbance.

About 125 employes of the plant, which manufactures baseballs and softballs, were idle. The CIO United Distribution Workers called the strike in an effort to obtain recognition of the union as bargaining agent for the workers, preliminary to negotiating a contract, a spokesman for the union said. At present the plant is unorganized.

Charles C. Allen, attorney for the company, said an application for an election to determine whether the union represents a majority of the employes was pending with the National Labor Relations Board. There was never a strike vote taken and calling of the strike violates the state Madison law, he charged.

Joseph W. Clark, factory superintendent, 4218 Gano avenue, attempted to go through the picket line and got in a fight with three of the pickets. He was arrested, as were Richard Kavner, a representative of the union, 3500A St. Louis avenue; Mrs. Minnie White, 2224 North Fifty-ninth street, East St. Louis, and Richard H. Clarke, 4398 Olive street. None was hurt.

Kavner, the union's representative, said his group informed the NLRB it was ready to hold an election for employes at any time the company wished, but the company "stalled." Tuesday night employes voted unanimously in favor of a strike, he reported. He charged the company refused to post a letter saying workers could join the union if they wished. He charged also employes had been intimidated at the plant and in their homes in an effort to keep them out of the union.

RUSSIANS SAY JAPS HAD PLANNED GERM WAR AGAINST ALLIES

MOSCOW, July 28 (AP)—Red Star said today the Japanese during the war plannned large-scale germ warfare against the Allies.

A special correspondent of the Soviet army paper, Col. A. Galkin, said Soviet authorities uncovered a special bacteriological warfare station headed by a Japanese lieutenant-general of the medical service. This, the correspondent said, was to develop bubonic plague and other diseases for war uses.

Galkin said the station, concealed under the name "unit for anti-epidemic supply to the Kwantung army," was located near Harbin, Manchuria. He said its capacity was nearly a ton of bubonic plague bacteria per month.

The writer said the Japanese used prisoners for tests, usually killing them in the process. He added that one region was infected with the plague as a result of the spreading of bacteria germs by plane.

The Soviet writer said the station was evacuated in a hurry when the Soviet Union declared war.

ISRAEL REPORTS EGYPTIAN ATTACK ON SUPPLY CONVOY

TEL AVIV, July 28 (AP)—An Israeli Government spokesman said today a Jewish supply convoy en route to outposts in the southern Negeb desert was heavily attacked by Egyptian forces last night.

Israeli forces replied with attacks on Egyptian communications near the village of Falujah, the spokesman said.

United Nations observers are en route to the fighting area to investigate.

Flashes of Life

By the Associated Press.

Know Thy City.

PHILADELPHIA — During the Democratic national convention in Philadelphia, Restaurateur Charles Taxin admired the 10-gallon hat being worn by a delegate from Texas. The delegate promised to send Taxin one just like it as soon as he returned to his home state.

Taxin received a large package containing a 10-gallon hat.

The parcel bore a Texas postmark but the hat carried the label of a Philadelphia hat maker.

Tall Corn Story.

PITTSBURGH—The bingo carnival the Carrick Eagles held last May has taken root. Tall green corn now stands where the bingo enthusiasts once filled their cards with the kernels—tossing them to the ground in disgust when they lost.

The kernels were trampled into the earth—and then suddenly the lawn of the Eagles aerie 1520 began to sprout corn seedlings instead of grass.

Fitting the Crime.

HOLLYWOOD — Eight youths who wanted to attend their high school graduation dance in style took no chances about proper fitting attire. Two of them, jailed on suspicion of burglary, admitted they joined the other six in stealing 21 tuxedoes and a topcoat from a rental establishment.

One of them added that none of the jackets fit him and he had to rent one after all.

WHISTLING for a Good Time
Nothing like it! Ride this modern marvel once and you'll come aboard often!
MA. 4040—AIR-CONDITIONED
EXCURSION STEAMER ADMIRAL

BASEMENTS WATERPROOFED
ALL WORK GUARANTEED
LEE & CO.
NE-8586
1112 KENTUCKY

TRADE and SAVE
GET THE BEST FOR LESS

YOUR USED TIRES ARE WORTH MORE TO US..
TRADE-IN NOW FOR NEW Firestone De Luxe CHAMPION TIRES

We need used tires for retreading! You'll be amazed at the liberal trade-in allowance we'll give this month for your old tires. Here's your chance to get the BEST for LESS . . . famous Firestone De Luxe Champion tires that give you extra safety and extra mileage at NO EXTRA COST. Even if your tires are only partly worn, you'll get FULL allowance for the unused mileage during this Big Trade-In-Sale. Don't wait . . . TRADE and SAVE TODAY.

FIRESTONE STORES
4232 Forest Park Blvd. JE. 0880
FIRESTONE STORES
3636 So. Grand LA. 5555
FIRESTONE STORES
7289 Manchester ST. 5450
FIRESTONE STORES
5901 Delmar Blvd. DE. 3000
FIRESTONE STORES
6232 Easton Ave. MU. 6010
FIRESTONE STORES
3rd and Main, Belleville, Ill. Phone 888
ADLER SHELL SERVICE
4500 N. Union EV. 8631
ASSOCIATED GARAGES
7th and Walnut MA. 0490
BECK SHELL SERVICE STATION
Grand and Chippewa PR. 8314
BECKER-LEHMAN SALES
Cardinal and Olive JE. 3020
BEAVER HOME & AUTO SUPPLY
5208 Gravois FL. 8909
GUS BERRY SHELL SERVICE
8631 Gravois FL. 9824
BILL'S MOTOR SALES
8720 Jennings Road EV. 9083
BRENTWOOD AUTO SERVICE
8801 Manchester RO. 7744
BRAUN'S SHELL SERVICE
Waterman & De Balliviere RO. 9009
GENE BUTLER SHELL SERVICE
Highway 66 and Rock Hill Road Dizon 568
CARR ST. SCALES & SERVICE
1026 N. Broadway CE. 5651
CLAYSHIRE SHELL SERVICE
1000 North and South Road CA. 9734
CRAMER SUPER SERVICE
Lindell and Vandeventer NE. 9000
DASHMAN SERVICE STATION
Manchester & Hudson, Kirkwood WE. 2870
DAY-NITE SHELL SERVICE
6819 W. Florissant CO. 7520
FAHNSTER TIRE & SUPPLY
2800 Nameoki Road Granite City, Ill.
WALTER FISHER SHELL SERVICE
4415 Morganford Road FL. 9698
GEBAUER TIRE SERVICE
3920 N. Grand FR. 9032
GLEN GARRETT SHELL SERVICE
420 N. Skinker
GLAZE SHELL SERVICE
6070 Cates
HEINRICH SALES & SERVICE
7901 St. Charles Rock Road WA. 1609
W. HOLLABAUGH SHELL SERVICE
Grand and Forest Park FR. 7629
HOOVER TEXACO SERV. STATION
2419 Woodson Road WA. 493
KEMPER'S SERVICE STATION
4646 Bircher EV. 9260
LAMPERT HOME & AUTO SUPPLY
1629 S. Broadway GA. 7691
LEUTWHILER SERVICE STATION
8701 Delmar
LIBERTY FUEL & SUPPLY
1926 N. Grand Ave. CE. 0918
LIK-NU AUTO BODY
6711 Page CA. 9553
L. J. & R. AUTO CARE
3507 Lucas NE. 8969
LODHOLZ BROS.
517 S. Florissant Road AT. 1038
LONGO SERVICE STATION
1968 Goodfellow
LUDWIG AUTO SUPPLY
2551 Wodson Rd. Overland, Mo.
WI. 2424
LYNN'S SUPER SERVICE
501 Delmar GA. 7502
MANNING SHELL SERVICE
2707 Big Bend ST. 1070
McCOY-WILLIAMS SHELL SERVICE
2424 N. Vandeventer FR. 9455
MOUTRIE'S SERVICE STATION
9766 St. Charles Rock Rd. WA. 4522
NEW ERA OIL CO.
400 E. Main, Belleville, Ill. BE. 497
420 S. Illinois, Belleville, Ill. BE. 477
NIEDERGERKE & LUECK
St. Charles Rock Rd. and Natural Bridge
AV. 7631
8876 Ladue CA. 9144
NOWACK BROS. SERVICE STATION
7449 Olive St. Rd. CA. 9995
O'NEILL SHELL SERVICE
5597 Pershing Ave. RO. 9028
JOE POLETTE
4103 Lindell
CLYDE PROFFER SHELL SERVICE
10000 Gravois, Affton, Mo. LO. 9576
RELIANCE TIRE SERVICE
4226 Natural Bridge FR. 3994
ROTH'S SERVICE STATION
3877 Meramec PR. 8725
FRANK RUDROFF TEXACO SERV.
20th and E. Prairie GA. 8875
ROYAL TIRE SERVICE
7th and St. Clair, E. St. Louis, Ill.
BR. 7090
ROY'S SUPER SERVICE
Highway 66 and Florissant Road
Orange 4931
SIXTH STREET SHELL S. S.
933 N. 6th St. GA. 1928
SUBURBAN HOME & AUTO SUPPLY
225 N. Kirkwood Rd.
Kirkwood, Mo. TE. 3-3000
SUBURBAN TIRE SERVICE
2110 Market St. CH. 5979
SELLENRICK BROS. TIRE CO.
Chesterfield, Mo. Lake 747
STEINMANN TIRE CO.
4101 Natural Bridge JE. 0298
STERLING GARAGE
22 N. Euclid RO. 3868
GEORGE STEPHAN SHELL SERVICE
24 W. Lockwood
Webster Groves, Mo. WE. 2961
SUNSET AUTO CO.
Sappington, Mo. FL. 0600
TEARE SERVICE STATION
7561 Olive Street Road
THOMPSON'S SERVICE STATION
7640 Delmar
TIPTON SERVICE STATION
1113 N. Kingshighway RO. 9998
ED VASEL SHELL SERVICE
645 Lemay Ferry Road HU. 9775
WALKER SERVICE STATION
4800 Easton RO. 9223
WIPKE SERVICE
Clayton and Lindbergh
Kirkwood, Mo. WY. 1097
YOUR SERVICE STATION
4289 Lee Av. EV. 8768

Cards Flattened by Dodgers, 12-4; Wilks Batted Out in 8-Run Inning

Johnson Again Fails as Starter; Kurowski Gets First Homer of Season

By Bob Broeg
Of the Post-Dispatch Sports Staff.

BROOKLYN, July 28—Using an eight-run inning as the springboard to victory, Brooklyn's fast-moving young Dodgers handed the Cardinals their third straight defeat this afternoon, taking the second game of their second-place series, 12 to 4.

Pounding four pitchers for 15 hits, the Dodgers lengthened their advantage to a game and one-half over the Redbirds, who finished with seven safeties against veteran lefthander Preacher Roe. Hank Behrman pitched a hitless ninth.

Ken Johnson, failing for the second time as a starting pitcher, lasted only an inning as his faulty control enabled Brooklyn to jump out in front with two runs.

Then Ted Wilks, after seeing his string of 21 scoreless innings ended by Tommy Brown's fourth-inning homer, was pounded along with George Munger as the Dodgers scored eight times in the fifth on seven hits and three walks. Thirteen men went to the plate during the big round.

The Cardinals scored their four runs in the eighth, and the feature of the uprising that was too little and too late was the first homer of the season for George Kurowski, who hit 27 yast year.

A crowd of 19,941 cash customers attended.

Pinelli, Robb and Gore were the umpires.

The play-by-play:

FIRST INNING—CARDINALS—Lapointe lined to Edwards. Marion singled to left. Musial forced Marion, Robinson to Reese, Musial stole second and when Campanella threw into center field for an error, Musial reached third. Whitman made a leaping catch of Kurowski's drive against the left-center field fence.

DODGERS — Whitman walked. Robinson forced Whitman, Johnson to Lapointe. Hermanski walked. Edwards singled to center, scoring Robinson and sending Hermanski to third. Campanella flied deep to Dusak, Hermanski scoring. Brown forced Edwards, Marion to Lapointe. **TWO RUNS.**

SECOND — CARDINALS — Slaughter lined to Robinson. Reese threw out Jones. Dusak singled to left. Rice was hit by a pitched ball. Lang batted for Johnson and flied to Edwards.

DODGERS—Wilks pitched for the Cardinals. Rice made a one-handed catch of Hodge's foul at the grandstand. Reese walked. Roe bunted a third strike foul and was automatically out. Reese was out stealing, Rice to Marion.

THIRD — CARDINALS — Lapointe bunted and was out, Hodges, unassisted. Marion was called out on strikes. Musial also was called out on strikes.

DODGERS — Whitman singled off the right-field fence. Robinson flied to Slaughter. Hermanski forced Whitman, Marion to Lapointe. Kurowski threw out Edwards.

FOURTH—CARDINALS— Kurowski walked. Robinson threw out Slaughter. Jones popped to Hodges. Dusak was called out on strikes.

DODGERS — Campanella flied to Musial. **Brown hit into the center field stands for his second home run of the season.** Hodges singled to left. Reese singled to center, Hodges stopping at second. Roe bunted but forced Hodges at third, Wilks to Kurowski. Whitman flied to Dusak. **ONE RUN.**

FIFTH — CARDINALS — Rice lined to Brown. Wilks was called out on strikes. Lapointe flied to Edwards.

DODGERS — Robinson flied to Slaughter. Hermanski beat out a slow roller toward first. Shuba batted for Edwards and singled to right, sending Hermanski to third and Shuba took second on Musial's fumble. Campanella was intentionally passed, filling the bases. Brown flied to Slaughter in short left. **Hodges tripled off the left field wall, scoring Hermanski, Shuba and Campanella. Munger replaced Wilks on the mound for the Cardinals.** Reese was intentionally passed. Roe singled to right center, scoring Hodges and sending Reese to third. Whitman singled to left, scoring Reese and when Slaughter missed the ball, Roe also scored and Whitman reached third. Robinson, up for the second time, singled to center, scoring Whitman. Robinson stole second. Hermanski doubled off the right field screen, scoring Robinson. Shuba was intentionally passed. Campanella struck out. **EIGHT RUNS.**

SIXTH — CARDINALS—Shuba played left field for the Dodgers. Marion flied to Whitman. Musial was safe at first when Robinson, after knocking down his line drive, threw past Hodges for an error. Kurowski fouled to Brown. Slaughter flied to Whitman.

DODGERS—Brown was called out on strikes. Hodges flied deep to Musial. Reese tripled to center field corner. Roe lined to Lapointe.

SEVENTH—CARDINALS —Cox played shortstop for the Dodgers. Jones fouled to Hodges. Dusak singled to center. Rice hit into a doublt play, Brown to Robinson to Hodges.

DODGERS — Dusak moved to shortstop and Moore played center field for the Cardinals. Whitman walked. Robinson lined to Slaughter. Hermanski lined to Munger, whose throw to Jones doubled Whitman off first.

EIGHTH — CARDINALS—Baker batted for Munger and walked. Lapointe fouled to Shuba. Moore doubled off the left field wall. Baker stopping at third. Musial doubled off the right field screen, scoring Baker and Moore. **Kurowski hit a home run into the lower left field stands, his first of the season, scoring behind Musial.** Slaughter singled to right. Jones popped to Hodges. Dusak walked. Rice popped to Cox. **FOUR RUNS.**

DODGERS—Hearn was the Cardinal's fourth pitcher. Shuba singled to right. Campanella doubled to left-center, scoring Shuba. Dusak threw out Brown, Camvanella holding second. Hodges walked. Cox hit into a double play, Dusak to Lapointe to Jones. **ONE RUN.**

NINTH — CARDINALS—Behrman pitched for the Dodgers. Schoendienst batted for Hearn and was tossed out by Robinson. Northey batted for Lapointe and walked. Young batted for Moore and hit into a double play, Cox to Robinson to Hodges.

Cardinals' Box Score

CARDINALS	AB	R	H	O	A	E
Lapointe 2b	4	0	0	5	1	0
Marion ss	3	0	1	1	2	0
Moore cf	1	1	1	0	0	0
Musial rf	4	1	1	2	0	1
Kurowski 3b	3	1	1	1	1	0
Slaughter lf	4	0	1	4	0	1
Jones 1b	4	0	0	4	0	0
Dusak cf ss	3	0	2	2	2	0
Rice c	3	0	0	4	1	0
JOHNSON P	0	0	0	0	1	0
WILKS P	1	0	0	0	1	0
MUNGER P	0	0	0	1	1	0
HEARN P	0	0	0	0	0	0
Lang	1	0	0	0	0	0
Baker	0	1	0	0	0	0
Schoendienst	1	0	0	0	0	0
Northey	0	0	0	0	0	0
Young	1	0	0	0	0	0
TOTALS	33	4	7	24	10	2

Lang, for Johnson, flied out in second.
Baker walked for Munger in eighth.
Schoendienst grounded out for Hearn in ninth.
Northey walked for Lapointe in ninth.
Young hit into a double play for Moore in ninth.

BROOKLYN	AB	R	H	O	A	E
Whitman cf	3	1	2	3	0	0
Robinson 2b	5	2	1	3	4	1
Hermanski rf	4	2	2	0	0	0
Edwards lf	2	0	1	3	0	0
Shuba lf	2	2	2	1	0	0
Campanella c	4	1	1	4	0	1
Brown 3b	5	1	1	2	1	0
Hodges 1b	4	1	2	9	0	0
Reese ss	2	1	2	1	1	0
Cox ss	1	0	0	1	1	0
ROE P	4	1	1	0	0	0
BEHRMAN, P	0	0	0	0	0	0
TOTALS	36	12	15	27	7	2

Getting Ready for 'Buggy Whip' Derby

—Associated Press Wirephoto.

EGAN HANOVER, owned by the Saunders Mills Stable of Toledo, with Trainer CHARLEY LACEY in the sulky, going through a work out at Goshen, N.Y., in preparation for the $60,000 Hambletonian to be decided Aug. 11. Egan Hanover is one of the favorites for the event. The horse was seen in action at Fair mount Park during the meeting which closed last Saturday easily winning two races.

SHORT—WAVES

Professional baseball's record high of 69 home runs in a season, set by Joe Hauser of Minneapolis through 153 games in 1933, may be broken this year by BOB CRUES of the Amarillo (Tex.) team in the Texas-New Mexico League. . . . Crues has hit 53 in 96 games, has 44 games to go. . . . Speaking of homers — AL ROSEN, 23-year-old Kansas City infielder who hit three in consecutive innings against St. Paul in a series opener, hit two more in the second game of the set. . . . There were eight errors in a game between the Harlem Globetrotters and Hawaiian All-Star baseball teams at Ogden, Utah, but it wasn't all the players' fault because they played in a windstorm. . . . The Hawaiians won, 9-8. . . . The Ohio-Indiana League's all-star game saw the picked team defeat the league-leading Muncie Reds with a 13-hit attack, 11-6.

An opportunist, no less — MATCHMAKER GABE MENENDEZ of Washington has asked National Boxing Association President Abe Greene to recognize the Aug. 9 bout between EZZARD CHARLES and JIMMY BIVINS as being for the heavyweight championship. . . . Menendez reasons that Gus Lesnevich's defeat by Freddie Mills makes Charles the No. 1 contender for the heavyweight title.

Toledo's Jeeps in the National Basketball League have been sold to IKE DUFFY, president of the league and owner of the Anderson (Ind.) Packers. . . . Players will be distributed among other league clubs and the Toledo franchise may be given to Hammond, Ind., which is reported ready to become the loop's eighth member. . . . Staff Sgt. JOE TORRES of Camp Cooke and San Diego won the Sixth Army golf tournament at San Francisco and will compete in the national army tournament. . . . Other qualifiers include C. D. WHITE of St. Louis.

Pasquel's Loop On Rocks; Cut To Four Clubs

MEXICO CITY, July 28 (AP)—The Mexican Baseball League, which three years ago lured many players from the major leagues in the United States, has dropped its two biggest money losers — San Luis Potosi and Tampico—in a surprise financial reorganization.

Millionaire Jorge Pasquel's league will finish the season with only four clubs. Out of town parks will close, and all games will be played in Mexico City where it is believed there are enough fans to save the league from bankruptcy.

In announcing the move last night, Pasquel blamed an unusual number of rainouts and devaluation of the peso for the season's bad box office. He explained many contracts with foreign players are in dollars at the old 4.85 to one exchange. The peso's recent fall to over six to the dollar was the final blow, he said.

Pasquel said players from San Luis Potosi and Tampico would be divided up among the remaining clubs; his own Vera Cruz, Mexico City, Monterrey and Puebla. He indicated dollar contracts would continue to be paid, but at the old 4.85 pesos to the dollar rate.

Though the league has not published figures, baseball circles said losses were at least 2,500,000 pesos ($500,000) in the past three seasons. Rosters were erased of expensive imported players after a costly 1946 season when eight clubs formed the league. Two still could not make the financial grade, and 1947 was played with six clubs.

In 1947 losses were reported cut to 500,000 pesos ($100,000), but this season deficits are believed once again to be mounting.

Among the former major league players currently in Mexico are Harry Feldman, George Hausman, Roy Zimmerman, Adrian Zabala, Ace Adams, all of the New York Giants; Red Hayworth, St. Louis Browns; Luis Olmo, Brooklyn Dodgers; Bobby Estallela, Philadelphia Athletics; Olivrio Ortiz, Ortiz, Washington Senators; and Lou Klein and Fred Martin of the St. Louis Cardinals.

Illinois State League.

(FIRST GAME.)
Marion — —0 0 0 0 1 0 0 0 1— 2 8 0
Mount Vernon 1 0 0 0 0 0 0 0 0— 1 7 1
Batteries: Davis, Sengstock (7) and Anthony; Gordon and Pankovits.

(SECOND GAME.)
Marion — —0 5 0 1 0 1 0 0 —7 8 1
Mount Vernon —1 0 0 3 1 1 0 — 6 12 1
Batteries: Hurley and Ivy; Eggers, Elland (2) and Pankovits.

Belleville — —0 2 1 0 0 0 0 0 1— 4 9 3
Centralia — —0 0 0 0 0 0 0 1 0— 1 8 1
Batteries: Haley and Saucier; Bonczyk, Prucha (7) and Brady.
Mattoon — —0 0 3 3 1 0 0 0 0— 7 8 1
W. Frankfort 0 0 0 0 0 0 1 0 0— 1 6 6
Batteries: Reem and Farkas; Mellière and Adzick.

Softball.

North Side Park—Dowds 2, St. Charles 1, girls; Railway Express 10, Gales 3, men.
St. Louis Park—Kutis 5, Wacker-Heberle 1, girls; Eighth Ward 10, Suttons 6, men.

TONIGHT'S SCHEDULE

North Side—Terminal vs. Frisco (men), 7:30 p.m.; Wabash vs. Katy (men), 9 p.m.
St. Louis—C. Hoffmeister vs. Zentheofer (girls), 7:30 p.m.; Kutis vs. Smacks (men), 9 p.m.

Ten-Day Suspension for McGowan; Charges Proved

CHICAGO, July 28 (UP) — President William Harridge of the American League announced today that the charges against Umpire Bill McGowan arising out of a turbulent night game at Washington, July 19, "have been substantiated."

McGowan was suspended July 20 after officials of the Washington Senators had protested that McGowan had cursed and thrown a baseball at one player.

Harridge said that McGowan was suspended without salary for 10 days and would be eligible to return to action Friday, July 30. McGowan's suspension cost him "approximately $500," the American League office said.

Harridge said "after a thorough investigation I find that the charges filed against William McGowan for his conduct and use of bad language on the ball field at Washington have been substantiated."

He said it was "regrettable" that an umpire should be involved in such an incident "because he is the league representative and the ball field clothed with absolute authority and should at all times realize and appreciate his responsibility to baseball."

The head of the American League said he acted "as I would have if the situation had been reversed and similar charges had been filed by an umpire against a player."

McCarthy and Pesky Fined by Harridge

DETROIT, July 28 (AP)—Manager Joe McCarthy and Third Baseman Johnny Pesky of the League-Leading Boston Red Sox each were out $50 today after being fined for arguments with Rookie Umpire John Stevens last Saturday in Boston.

McCarthy and Pesky received word of their fines shortly before the Sockers took the field and won their thirteenth straight game—8-0 over the Tigers—last night.

Pesky protested a called strike in the first inning of the opener of a doubleheader against the Cleveland Indians and was banished from the game as he ran to his position in the next inning. McCarthy then protested Pesky's ousting and he, too, was ordered from the field for the day.

Baseball Scores

AMERICAN LEAGUE

1 2 3 4 5 6 7 8 9	R.	H.	E.
PHILADELPHIA (at Cleveland) 0 0 0 0 2 0 0 2 0	4	6	1
CLEVELAND 0 0 2 0 0 1 0 0 0	3	1	0
Batteries: Philadelphia—Fowler and Rosar; Cleveland—Lemon, Christopher (8) and Hegan.			
WASHINGTON (at Chicago) 0 0 0 0 0 0 0 1 0	1	6	2
CHICAGO 1 0 0 0 0 0 1 0 X	2	7	0
Batteries: Washington—Hudson, Wolfe (8) and Early; Chicago—Pieretti and Robinson.			
BOSTON (at Detroit) 0 0 0 0 0 0 0 0			
DETROIT 3 5 0 0 0 3 2 0			
Batteries: Boston—Galehouse, Ferriss (2), Stobbs (8) and Tebbetts; Detroit—Trout and Swift.			

NIGHT GAME
New York at St. Louis, 8:30

NATIONAL LEAGUE

1 2 3 4 5 6 7 8 9	R.	H.	E.
CINCINNATI (at New York) 0 0 0 0 0 0 0 0 0	0	3	0
NEW YORK 0 0 0 2 0 1 2 0 X	5	8	0
Batteries: Cincinnati—Wehmeier and Lamanno; New York—Hartung and Cooper.			
CHICAGO (at Philadelphia) 1 0 0 1 0 1 1 0 0	4	9	1
PHILADELPHIA 1 0 0 3 0 0 0 5 X	9	14	2
Batteries: Chicago—Meyer, Dobernic (5), Kush (7) and McCullough; Philadelphia—Donnelly and Seminick.			

NIGHT GAME
Pittsburgh at Boston

Czechs Clinch European Title In Davis Cup

PRAGUE, Czechoslovakia, July 28 (AP)—Czechoslovakia's two-man tennis team won the European Zone Davis Cup title today and will cross the Atlantic for the second straight year to compete in the inter-zone finals against the champion of the American zone.

Jaroslav Drobny and Vladimir Cernik completed a successful defense of the European crown when they whipped Sweden's Lennart Bergelin and Torsten Johansson, 6-2, 6-1, 6-2, in doubles to clinch the final series with a sweep of the first three matches.

The Czechs won both the opening singles matches yesterday, Drobny stopping Bergelin and Cernik turning back Johansson. The two teams were the lone survivors of an original European field totaling 25 nations. Sweden won the zone championship in 1946.

Two remaining singles matches here tomorrow will be nothing more than a formality. Today's clincher qualified the Czechs for the inter-zone finals, scheduled at Boston, Aug. 19-21.

Their opponents will be either Australia or Mexico, which have reached the American zone finals and will clash at Mexico City, Aug. 6-8. The winner at Boston then will challenge the United States for the cup, recaptured from Australia in 1946 and defended successfully against that country last year.

Fly Ball Hits Doby On Head, Two Runs Score, Indians Lose, 4-3

CLEVELAND, July 28 (AP) — Two eighth-inning runs on an outfield error enabled the Philadelphia Athletics to beat the Cleveland Indians today, 4-3. The victory for Pitcher Dick Fowler was his tenth against two defeats and moved the Athletics ahead of the Tribe into second place.

Don White's fly hit Larry Dobey on the head and two runners scored in the eighth, sending Bob Lemon to his ninth loss against 13 victories.

Boxing Match Postponed.

NEW YORK, July 28 (AP)—A one-week postponement of the Paddy De Marco-Jesse Flores lightweight fight until Aug. 12 was announced yesterday by the Twentieth Century Sporting Club. Flores reportedly is suffering from an ear infection.

Bonesetter Says Feller's Back Is 'Bad'

CLEVELAND, July 28 (AP) A veteran bonesetter said today that fireball hurler Bobby Feller is suffering from a bone ailment "and if it's isn't fixed soon, he'll be through for good."

A. L. Austin, licensed by the Ohio State Medical Board as a limited practitioner in mechano therapy, has treated Feller off and on for years.

"Feller came in Monday," he said, "and I found out immediately he is suffering from shoulder and back trouble.

"He has tremendous shoulder and arm muscles, but there is something wrong with a bone in his shoulder. It's been in bad shape for a long time, and if it isn't fixed soon, he'll be through for good."

The bonesetter said he felt he could cure Feller in three or four more treatments.

Austin refused to elaborate on the ailment. The Cleveland pitcher, who has tried a number of remedies in an effort to return to form, admitted visiting Austin, but insisted his arm was not ailing.

"There is not the slightest doubt," Feller said, "that Austin helped me in 1937. Before I went to him, my elbow hurt every time I threw the ball. He popped something, and within 24 hours I was as good as I ever was."

"I've been going to Austin intermittently for years," he explained. "I went to him in 1946 when I was going good. I just wanted a checkup, the same as I did Monday. There's nothing unusual about that. A great many baseball players consult him. I understand he worked on Allie Reynolds' arm this past spring."

40-Year-Old Italian Swims English Channel

DOVER, England, July 28 (UP) —Giovanni Gambi, a stocky 40-year-old Italian horse breeder, fell exhausted on the beach near Dover today after a 12-hour and 36-minute swim across the English Channel.

Gambi, who comes from Ravenna, Italy, was discovered on a lonely part of the coast between Dover and Folkstone by the caretaker of a Channel tunnel. He was rushed to a hospital and released after treatment.

Gambi, the first person to swim across the Channel this year, was accompanied from Cape Gris Nez by a French trawler. His time was 91 minutes slower than the France-England record set by Georges Michel of France in 1926.

Revised Tennis Schedule.

A revised schedule for free tennis clinics conducted by the Junior Tennis Boosters Association has been announced as follows: Carondelet Park, Tuesdays, 1:30 p.m.; Tower Grove Park, Wednesdays, 1:30 p.m.; O'Fallon Park, Thursdays, 1:30 p.m.; Fairgrounds Park, Fridays, 1:30 p.m.; Tower Grove Park, Saturdays, 9:30 a.m. The clinics will be held for the next 10 weeks.

How They Stand

(Not including today's games.)

AMERICAN LEAGUE.

CLUB.	W.	L.	Pct.	Win.	Lose.	Games Beh'd.
Boston	55	36	.604	.609	.598	
Cleveland	52	36	.591	.596	.584	1½
Philadelphia	56	39	.589	.594	.583	1
New York	52	38	.578	.582	.571	2½
Detroit	44	46	.489	.495	.484	10½
Washington	39	51	.433	.440	.429	15½
BROWNS	33	53	.384	.391	.379	19½
Chicago	29	61	.322	.330	.319	25½

NATIONAL LEAGUE.

CLUB.	W.	L.	Pct.	Win.	Lose.	Games Beh'd.
Boston	53	37	.589	.593	.582	
Brooklyn	46	41	.529	.534	.523	5½
CARDINALS	46	42	.523	.528	.517	6
New York	45	43	.511	.517	.506	7
Pittsburgh	44	43	.506	.511	.500	7½
Philadelphia	43	49	.467	.473	.462	11
Cincinnati	41	50	.451	.457	.446	12½
Chicago	39	52	.429	.435	.424	14½

Yesterday's Results

NATIONAL LEAGUE.
Brooklyn 3, Cardinals 2.
New York 3, Cincinnati 0 (night).
Boston 5, Pittsburgh 1 (night).
Chicago 3, Philadelphia 2 (11 innings, night).

AMERICAN LEAGUE.
Browns 4, New York 0 (night).
Boston 8, Detroit 0 (night).
Cleveland 10, Philadelphia 5 (night).
Chicago 2, Washington 1 (night).

Tomorrow's Schedule

NATIONAL LEAGUE — Pittsburgh at Boston; Cardinals at Brooklyn; Cincinnati at New York; Chicago at Philadelphia.
AMERICAN LEAGUE—Boston at Detroit (night); only game scheduled.

Browns Give Yanks the Arft, Arft Treatment; Fannin Hurls 3-Hitter

By Harold Flachsbart

Manager Zack Taylor of the Browns today was scanning the rosters of the Toledo and San Antonio clubs for more young players who can hit the ball a country mile and at the same time, Bucky Harris, the calm director of the world champion New York Yankees, was waiting for favorable word about his cripples.

The Browns, playing out the string in an American League season that has been filled with more downs than ups, looked like champions last night as they unveiled a new first baseman in Hank Irvin Arft, a shutout pitcher in Cliff Fannin and the Yankees—perhaps missing the services of Charley Keller, Yogi Berra and Johnny Lindell—played like seventh placers in absorbing a 4-0 defeat before a crowd of 7212 cash customers.

Taylor, pointing out that Chuck Stevens had failed to hit the outfield wall since April, said Arft, a 26-year-old St. Louis county boy from Manchester, would be the club's first baseman from now on. And that came before the thrilling victory over the Yankees.

Bucky Pines for His Cripples.

Before the contest, Harris was sitting in the Yankee dugout watching the Browns in batting practice. He mused that it ought to be a ding-dong pennant-race, with four clubs only a game and a half apart (prior to last night's play), but, he added, "we'll have as good a chance as anybody when Keller, Berra and Lindell return to the lineup." Keller is out with broken bones in his hand, and Yogi, the St. Louis youth from The Hill, is sidelined with a split finger. Both may return to action in five or six days, Harris said. Lindell has sinus trouble.

During the gab-fest, Harris bemoaned the fact that all the Yankees had missed watchin Arft in practice swings. That proved costly. Brought up as a first base replacement for Stevens, who was sold to San Antonio yesterday and is balking at going to the minors, Arft was nothing short of terrific in his major league debut.

He belted a long liner to deep center field his first time up, a ball that made Joe DiMaggio go way back for a putout, next he struck out, then he tripled on a line drive to left-center to bat in two teammates in a three-run fifth inning.

And That Wasn't All.

You couldn't help but think of Taylor's remarks . . . "Maybe this guy can hit a long ball and answer our first base problem," as Arft stepped to the plate in the seventh inning. By this time Righthanded Frank Hiller had replaced Lefthanded Tommy Byrne on the pitching slab for the Yanks and Arft lofted one of Hiller's curves for a towering home run to the right-field pavilion roof. A triple and a homer in his major league baptism and three runs batted in!

Sharing honors with the St. Louis County recruit was Fannin, scoring his second shutout of the season and the first no-run game against the Yankees since May 14. There were only three New York hits—a drag bunt by Phil Rizzuto in the third, a scratch infield bingle by Joe DiMaggio in the sixth and a well-kissed two-bagger by Tommy Henrich in the eighth. Cliff walked four and struck out four in gaining his seventh victory of the campaign.

The Browns had seven walks, a hit batsman and a stolen base by Bobby Dillinger, his sixteenth in the first four innings but failed to score off Byrne. In the fifth Gerry Priddy doubled for the first hit off Byrne's delivery, Don Lund singled, Les Moss singled to drive in the first run of the game and later Arft unloaded his three-bagger.

Arft, who hit .366 at Springfield, Ill., last year, came up with a .296 average from Toledo, where he smashed 15 homers, five triples and 18 doubles. Fans were yelling "Arft, Arft."

Ned Garver for the Browns and Frank Shea, the disappointing second-year hurler who won his last start for the Yankees, will be the pitchers in the second and final game of the series tonight. Tomorrow will be an open date in St. Louis.

Taylor indicated he will say it with youth from now on—meaning that Lund, Dick Kokos, Arft, Ralph Schwamb and other recruits will see plenty of service. Kokos now is sporting a batting average of .340.

Harris, noting the torrid American League pennant race, says he thinks the Yanks have as a good chance as anybody, notwithstanding the fact that the Red Sox have won 41 of their last 54 games. Harris's club has scored 20 of its 52 victories over the Browns and White Sox, and Vic Raschi (12), Ed Lopat (10) and Allie Reynolds (10) have won 32 of the 52. Maybe the champs need a Fannin???

Said Harris: "If we only had watched that new guy in batting practice."

Said Taylor: "Arft, Arft!"

WHO'S WHO IN BASEBALL

NATIONAL LEAGUE.

Player, Club	G.	AB.	R.	H.	Ave.
Musial, Cardinals	89	351	75	137	.390
Fazio, Chicago	85	323	52	112	.347
Ashburn, Phila.	90	356	53	117	.329
Dark, Boston	74	275	45	90	.327
Holmes, Boston	76	324	51	103	.318

RUNS BATTED IN—Mize, New York, 79; Musial, Cardinals 74.
RUNS—Musial, Cardinals, 76; Kiner, Pittsburgh, 74.
HITS—Musial, Cardinals, 137; Ashburn, Philadelphia, 117.
DOUBLES—Ennis, Philadelphia, 28; Robinson, Brooklyn 24.
TRIPLES—Hopp, Pittsburgh and Musial, Cardinals, 10.
HOME RUNS—Kiner, Pittsburgh 28; Sauer, Cincinnati, 27.
STOLEN BASES — Ashburn, Philadelphia, 24; Torgeson, Boston, 17.
STRIKEOUTS—Branca, Brooklyn, 97; Blackwell, Cincinnati, 92.
PITCHING — Bickford, Boston, 6-2, .750; Jansen, New York, 13-5, .722.

AMERICAN LEAGUE.

Player, Club	G.	AB.	R.	H.	Ave.
Williams, Boston	78	276	70	108	.391
Boudreau, Cleve.	88	330	65	117	.355
Kell, Detroit	68	270	35	92	.341
Zarilla, Browns	82	301	39	101	.336
Mitchell, Cleve.	73	301	37	101	.336

RUNS BATTED IN—DiMaggio, New York, 85; Stephens, Boston, 84.
RUNS—DiMaggio, Boston, 71; Williams, Boston, 70.
HITS—Boudreau, Cleveland, 117; Majeski, Philadelphia, 109.
DOUBLES—Henrich, New York, 28; Williams, Boston, 24.
TRIPLES—DiMaggio, New York, 10; Stewart, Washington, 9.
HOME RUNS—DiMaggio, New York and Keltner, Cleveland, 23.
STOLEN BASES—Coan, Washington, 17; Dillinger, Browns, 16.
STRIKEOUTS—Feller, Cleveland 99; Newhouser, Detroit, 93.
PITCHING—Fowler, Philadelphia, 9-2, .818; Kramer, Boston, 11-3, .786.

Magician Southworth Comes Up With Another Winner in Potter

NEW YORK, July 28 (AP)—Billy Southworth, Boston Braves' manager, continues to have amazing success with castoffs.

Southworth's latest "find" is Nelson Potter, the veteran righthander he picked up a month ago as a free agent after the latter was fired by Connie Mack of the Philadelphia Athletics.

Potter thus joins those who have made fine comebacks under the expert guidance of Southworth.

Potter who won his first start against Pittsburgh, got his second last night and again came through with a well-pitched game. This time the American League discard permitted the Pirates only six hits in defeating them 5-1 in Boston. He did not allow a run after Ralph Kiner tagged him for his twenty-eighth home run in the first inning. He did not issue a base on balls and struck out four including Kiner in the ninth inning.

Boston's other major league entry, Joe McCarthy's rampaging Red Sox, extended their winning streak to 13 straight games by blanking the Tigers in Detroit 8-0. Ellis Kinder turned in his best performance since his purchase from the St. Louis Browns, holding the Tigers to three hits. Hal Newhouser, Detroit's ace southpaw, was the victim.

Larry Jansen turned in his second straight shutout and his thirteenth victory of the season as he pitched the New York Giants to a 3-0 triumph over the Cincinnati Reds. The victory moved the Giants into the first division, a half game ahead of the Pirates, and one game behind the Cardinals.

A crowd of 54,609 Detroit fans saw the Red Sox snap Newhouser's five-game winning streak by knocking him out with five runs in three innings. Johnny Pesky and Bobby Doerr did the heavy stickwork. Kinder had a no-hitter until Johnny Lipon doubled with one out in the sixth. The turnout upped Detroit's home attendance over the million mark to 1,000,166.

STATION WAGON SPECIALISTS
All Makes—All Types of Wood Bodies
McMahon Pontiac Co.
3504 S. Grand GR. 2666

THE KOHINOOR has the "EDGE" for size among diamonds
. . . and in razor blades
PAL HOLLOW GROUND has the "EDGE" 5 ways
Last longer • Smoother shaving • Keener edges • More economical • Uniformly perfect
DOUBLE or SINGLE EDGE
4 for 10¢ 10 for 25¢ 21 for 49¢ 44 for 98¢

BASEBALL BATS
Nationally Advertised
Professional Model Ash BASEBALL BAT — — — $1.50
Official SOFTBALL ASH BAT — — — — $1.00
Prompt Delivery From Factory
Send Name, Address, Money Order to FRED HARRINGTON
P. O. Box 3067, St. Louis, Mo.

MAKE YOUR OWN ICE CUBES FOR 1/3 YOUR PRESENT ICE BILL
WITH THE York refrigeration air conditioning AUTOMATIC ICE CUBE MAKER
IT PAYS FOR ITSELF IN A FEW MONTHS
JUST FLIP THE SWITCH IT DOES THE REST
. . . THE ICE FREEZER
Now . . . ice cubes clear as crystal . . . made automatically for as little as 15¢ per 100 pounds . . . or 8000 cubes a day! Connect to water line and flip the switch. That's all there is to it. Flow of cubes is continuous as you use them. It's the greatest development in ice making ever to appear on the horizon.
. . . THE INSULATED STORAGE CABINET
Every half-hour this YORK Automatic Ice Maker delivers a batch of sparkling ice cubes right into the self-contained insulated Storage Bin. When a portion of cubes have been removed from the cabinet, the machine goes into action automatically and replaces them. It's a wonder . . . for service and for cutting your ice bills.
THE ONLY MACHINE OF ITS KIND ON THE MARKET TODAY
YORK has created, in the Automatic Ice Cube Maker, a machine that is a boon to all establishments where cracked ice or ice cubes are used. INVESTIGATE today . . . without obligations.
for HOTELS RESTAURANTS CAFETERIAS NIGHT CLUBS DRUG STORES HOSPITALS, ETC.
NOW IN USE BY THESE SAINT LOUIS INSTITUTIONS
Garavelli's • Candlelight • Belvedere Joe's • Pope Cafeterias • Sheraton Hotel
Hamilton Hotel • Bill Medart's • Fairgrounds Hotel • Airport Restaurant
Mertikas • Mark Twain Hotel • Melbourne Hotel
CALL US TODAY FOR FULL DETAILS
AIR CONDITIONING REFRIGERATION
1885 1887 York DISTRIBUTORS
ST. LOUIS BUTCHERS SUPPLY Company
Phone: Central 8451-52 • 1537 N. Fifteenth St. • St. Louis 6, Missouri

Dissension in U. S. Olympic Ranks Flares Against Coach Cromwell

Favoritism Alleged by Track Men

LONDON, July 28 (UP)—Reports of dissension in the American ranks on the eve of the opening of the Olympic games tomorrow gave rise to unusual optimism today among the nations competing against the United States for the unofficial team championship.

Until now the 61 other nations have been given little chance against the 378-member U.S. team which has been described as possibly the greatest squad in Olympic history. But they have gained renewed hope from the dissension reports which center around the Yank track and field squad.

Even among the strongest U.S. teams, observers found signs of discontent and the American officials were visibly worried.

It was no secret that many American athletes were dissatisfied and it was obvious that the track and field squad was among the bitterest.

"Patton Is Pet."

Many of the track men were complaining that Coach Dean Cromwell of Southern California was devoting all his efforts to coaching Sprinter Mel Patton of the same University and was not taking an interest in the other members of the team.

Barney Ewell of Lancaster, Pa., who finished ahead of Patton in the 100-meter qualifying trials, complained that Cromwell was having him practice starts with only a brief instant between "set" and "go" despite knowledge that the Olympic starters would be much slower.

The complaint that Cromwell was "only interested" in Patton has been the one most often heard among the trackmen. Many runners wanted to know why Emil von Elling of New York U., one of the best running coaches in the country, was assigned to tutor the hammer throwers.

There were complaints, too, that the athletes were "being treated like children instead of men and women" and there were reports that some coaches had told their players to disregard the curfew and go out and have a good time.

U.S. Food Is Due.

The long-promised, long-awaited U.S. food was due to show up on the training tables today but some teams weren't waiting—they were setting out to find steaks wherever they could.

It was clear that the morale of the U. S. squad was far from at its best—but the Americans remained the favorites for that unofficial title.

The track and field draw announced last night did not hurt the chances of any American athletes. The draw was released only after Olympic officials had studied it and argued about it for five days and the result was that star athletes were spotted where they had the least chance of being upset in the early heats.

Ewell was just about the only Yank to draw any real opposition. In his opening heat in the 100-meter dash on Friday, the 31-year-old Negro star will meet powerful Scotsman Alan McCorquodale of Great Britain but, since the first two finishers will qualify for the second round, he also appeared a certainty to move ahead.

Just a Formality.

Patton's chief opening foe will be Jimmy O'Brien of Canada. The other dash favorites, Lloyd Labeach of Panama, Harrison Dillard of Cleveland, O., and John Treloar of Australia, also faced only token opposition.

The games will be officially declared open tomorrow by King George VI in one of the greatest pageants in Olympic history. Six thousand athletes, led by the flags of their country, will participate in the march into Wembley Stadium for opening ceremonies and the lighting of the Olympic flame.

Actual competition does not begin, however, until Friday. Then the track and field games will get under way at Empire Stadium with the high jump, first round and semi-finals in the 400-meter hurdles, first and second rounds in the 100-meter dash, the women's discus throw, the first round of the 800-meter run, and the 10,000 meter run; basketball games will begin at Harringay Arena, fencing at Wembley, and wrestling at Earls Court.

Flame Passes Through Brussels.

BRUSSELS, Belgium, July 28 (UP)—The Olympic flame, which will light the symbolic fire at the opening of the Olympic games in London tomorrow, was being carried toward the Belgian-French border today.

The torch carrying the flame reached this capital city last night at 11 p.m. It was due to arrive at the frontier early this morning.

Cowell Apparently Out of Swim.

LONDON, July 28 (UP)—America's swimming hopes in the Olympics were dealt a severe blow today when it was learned that backstroke star Robert Cowell had strained his back.

Coach Robert Kiphuth of the United States swimmers said that Cowell "was in pretty bad shape." Cowell, a Naval Academy graduate from Pittsburgh, did not work out with the team today.

Could Be a Bad Start for U.S.

At left in this group of runners practicing star ts for Olympic sprint competition is BARNEY EWELL, one of the figures named in reporte d dissension among American athletes. Track Coach Dean Cromwell is alleged to have give n Ewell incorrect preparation for sprint starts. Others in the photograph, taken at Uxbridge, England, are JACK PARRY of Canada (center) and TED HAGGIS, also Canada, (right).

Life Suspension for Trainer Who Beat Horses With Chain

CHICAGO, July 28 (AP)—Richard L. Hanna, Philadelphia, Pa., a trainer of thoroughbred running horses, yesterday was suspended for life by the Illinois Racing Board. The board said he inhumanely beat two thoroughbreds with a chain on the training track at Arlington Park during the early morning working period July 20.

The beaten thoroughbreds were Teardrop and Skyway, owned by O. L. Nyberg, a Baltimore, Md., sportsman. Nyberg, who flew here for yesterday's hearing, said Hanna had been recommended to him as a trainer. He said he did not approve of punishment to horses and did not know of the beatings. His horses have been placed in the care of another licensed trainer.

The beatings were revealed by a veterinarian for the racing board when he discovered skin abrasions and welts on the animals.

Hanna did not attend the hearing. He wrote the racing board that he considered it useless for him to attend, since "he had already been convicted by publicity without a hearing."

Hanna's license as a trainer in Illinois was revoked and he was further denied the privileges of all five race tracks in the state.

Russia Fails to Attend Congress of Soccer Associations

LONDON, July 28 (AP)—Russia failed to attend the 26th congress of the International Soccer Football Federation, at which 45 nations met yesterday to thrash out problems.

The Russians, who are members of F.I.F.A., and had been invited, didn't show up, although representatives of Eastern European countries were there. Among them was Dr. Stefan Reis, Hungarian Minister of Justice, who once was a footballer himself.

Marines Beat Navy.

It was the Marines who beat the Navy, 15-14, in a recent game at North Side Saftball Park. It had been incorrectly reported that the Navy team won the game, 14-10.

Top Three Win Seabright Net Event Matches

SEABRIGHT, N. J., July 28 (UP)—Frankie Parker of Los Angeles, Gardnar Mulloy of Miami and Billy Talbert of New York moved into the third round of the 60th Seabright invitational tennis tournament but highly-regarded Richard (Pancho) Gonzales was out after a gruelling 48-game match yesterday to Irvin Dorfman of New York.

The top-seeded trio figured to have a comparatively easy time of it again today. Parker met Arnold Saul of Los Angeles, Talbert faced Sam Match of Los Angeles and Mulloy took on Barnard Bartzen of San Angelo, Tex. Gongales, the national clay courts champion, took the first set 6-2 with Dorfman, and looked like a shoo-in. But then the Californian had trouble with his grass footing and lost the second and third sets, 15-13 and 7-5.

Parker advanced by drubbing a fellow townsman, Straight Clark, 6-0, 6-3, while Mulloy, the defending champion, beat Frank Shields of New York, 6-4, 6-2, and Talbert topped MacDonald Mathcy of Princeton, N. J., 6-2, 6-3.

Helen Ribbany of Boston and Gertrude Moran of Santa Monica, Calif., advanced to the semi-finals of the women's doubles by defeating Barbara Wilkins of New Rochelle, N. J., and Mrs. Louise Snow Isaacs of Bakersfield, Calif., 6-0, 6-3. In another match, Mrs. Magda Rurac of Allentown, Pa., and Betty Rosenquest of South Orange N. J., beat Virginia Lee Boyer of Newton Highlands, Mass., and Laura Lou Jahn of Belmar, N. J., 6-2, 6-3.

Seek Corkball Games.

The Paul's Tavern corkball team in East St. Louis is seeking to book night games for the remainder of the season on Wednesday and Friday nights at the lighted grounds, 4622 Caseyville avenue.

Sportsword Puzzle

By Neal Russo

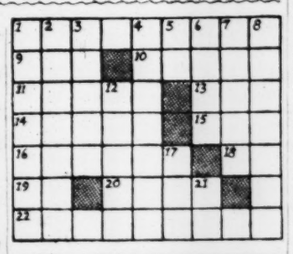

ACROSS

1. He swung a mighty war club, but not for his Indians.
9. Rickey was interested in batting practice, this kind too.
10. Bucs' Singleton who's no relation to "Two-ton."
11. Ex-Giant hurler who disliked many errors behind him.
13. A Hickey rival.
14. Bowler doesn't need doubleheader to end up with this.
15. Ex-boxer Harvey.
16. Opponents often have done this with Riddle's puzzling pitches.
18. Grid line position (ab.).
19. Derby-winning jockey (init.).
20. Jai———, sport.
22. The last were first with this 1914 Braves manager.

DOWN

1. They're needed in infield of Torgeson-Rigney-Joost-Dillinger.
2. This Giant no heap big success as Indian (2 names).
3. This Barney leaves some track fans goggle-eyed.
4. This Coast heavy couldn't coast against Nova.
5. Indians' ace (init.).
6. Phil's Dutch.
7. Revolt.
8. Ray Eliot could use a few more of them at Illinois.
12. Opposing team.
17. ——— Rees, British golfer.
21. Clinched, as pennant.

(Solution tomorrow)

WESTERN ASSOCIATION

Salina 9, St. Joseph 4.
Springfield 3-8, Leavenworth 2-8.
Topeka 5-2, Fort Smith 1-8.
Joplin-Muskogee, rain.

Moberly Legion Team Is Ruled Ineligible

MOBERLY, Mo., July 28 (AP)—Moberly has been ruled out of the playoff for the North Missouri Junior Legion baseball championship on a rules technicality.

After defeating Kirksville, northern division titlist, in the first game of the playoffs, Moberly was advised it was ineligible for further competition because the team was not certified with the league commission before June 30.

Brookfield, runnerup in regular play, replaces Moberly in the playoff.

Braves' Bonus Pitcher Hurls No-Hit Game

ROCHESTER, N.Y., July 28 (AP)—Johnny Antonelli $55,000 bonus pitcher with the Boston Braves, returned to his home town last night to pitch a five-inning no-hit no-run game for his former semi-pro teammates.

Antonelli missed a perfect game when he walked a batter on four pitches in the second inning. He struck out eight as the Rochester stars defeated the East Rochester Despatches 8-0. A crowd of 6432 saw the game which was ended by rain in the bottom of the fifth.

PACIFIC COAST LEAGUE

San Francisco 13, Los Angeles 3.
Hollywood 7, Oakland 4.
Sacramento 7, San Diego 3.
Portland 8, Seattle 5.

ADVERTISEMENT

BEGINNERS' SPECIALIST

"It's such a thrill to have a beginner go straight out to dance after one lesson," says Gloria Armstrong. "Arthur Murray's Magic Step Method makes it possible. In a few hours more you're really expert in all the new steps." Phone CHestnut 3295 or come in today. Arthur Murray, 316 North Sixth Street and 7742 Forsythe.

LIQUID GLAZE
$12.50
★ Better than a polish
★ Better than a wax
★ The finish stays
FRED F. VINCEL MOTOR CO.
St. Louis' Largest Olds Dealer
3401 Washington NE. 0900

PAINT JOBS!
FORD CHEVROLET and PLYMOUTH
Completely Repainted
$64.50
AT COMMUNITY Ford MOTORS
5244 Nat. Bridge (15)—EV. 2353

FANCY THAT!

By Dick Farrington

THE Cardinals have a pitcher at St. Joseph, Mo., in the Western Association named Jackie Collum. . . . He has won 16 games in succession.

* * *

That's what you might call hopping into the victory column.

* * *

"Victory Collum, that's it," cracked Rowdy Rudy.

* * *

According to reports, the guy isn't much for size, but St. Joe is measuring Collum by results. . . . At the present reading he's 16 wins wide.

* * *

Lou Boudreau said in the East that the Indians would win the A. L. pennant because they're the best team. . . . And then the Indians turned right around to prove that they were not the best team.

* * *

The Indian chief's face must be red by this time . . . He now knows that Indians are not what you paint them to be.

* * *

Stymie was called the Iron Horse after having won $911,335 in purses. . . . The Iron Horse wasn't even rusty when he was retired, a leg simply walked out on him while he was running at Monmouth.

* * *

But as Jim Saddler would say: "What good is all Stymie's money if he hasn't got his health."

Retains Handball Title.

Upsetting the favorite, Ed Lepping retained his city firemen's handball championship yesterday when he defeated Leo Peressin, 21-17, 21-5, in the final match at Engine House No. 18 court. Peressin had been favored after defeating Jack Srenco in the semi-finals of the tournament which drew 120 entries.

Australian Cricket Team Gains Victory

LEEDS, England, July 28 (AP)—Australia's cricket team defeated both England and the clock yesterday in the fourth test match. To do it, the Australians registered the most runs ever scored in the fourth innings of a cricket match in England.

Don Bradman, Australian captain, and Arthur Morris combined in a partnership that meant 301 runs for the second wicket after the visitors had been given the task of getting 404 runs in less than six hours of playing time. The winning hit was made just 15 minutes before the time-limit expired.

Morris, a left-hander, clouted 33 shots to the boundaries in his score of 182. Bradman was 173, not out, as the innings was declared closed.

Australia now has won three of the four test matches played this summer. The fourth was drawn. A fifth and final match will be played in August, after the close of the Olympic games.

Balanced Playground Swing, for young and old—
$4.95
DOWD SPORTING GOODS
1006 OLIVE ST. • CENTRAL 3038

QUALITY REPAIRS GUARANTEED
Satisfied Workmen=Satisfactory Work
MIDWEST MOTORS, Inc.
Nash 2323 South Kingshighway GRand 2750

IT'S THE ADMIRAL IN ST. LOUIS
World's Finest River Liner
EXCURSION STEAMER ADMIRAL

Here's your password to pleasure
Smooth-dry
Stag
BEER

FORD DEALERS OF GREATER ST. LOUIS

Charley Riley Gets Off Floor to Defeat Cuban in 10-Round Bout

New Rule on Knockdowns Aids Victor

HARTFORD, Conn., July 28 (AP)—Charley Riley, St. Louis Negro, rated fourth among the challengers for Willie Pep's featherweight title, gained a 10-round victory over Miguel Acevedo, of Havana, Cuba, here last night but his victory margin was only two points on the referee's score card, 36 to 44.

Riley came off the deck to win the award and many ringsiders credited the new boxing commission rule making it mandatory for a fighter to take an eight count after a knockdown with saving him from a knockout. Acevedo dropped Riley with an explosive right hand in the fourth round and only the eight count rule and a pair of nimble feet saved him.

Riley weighed 126. Acevedo 130½.

The show was held by B'nai B'rith of Hartford for its charity fund and drew a gross gate of $11,322.

Randall and Bishop Gain Tennis Victories In Invitational Meet

Mel Randall and Ben Bishop were among those who gained victories yesterday in singles of the Kennedy Invitational tennis tournament at Forest Park. Rita Broderick came through in the women's division.

Yesterday's results and today's schedule:

MEN'S SINGLES—M. Randall defeated R. Savitt, 3-6, 6-3, 6-4; R. Friedman defeated G. Mallinckrodt, 4-6, 6-0, 6-4; W. Roeder defeated W. Gatlin, 6-1, 6-1; R. Wiese defeated F. Keaney, 3-6, 13-11, default; B. Bishop defeated E. Hamilton, 10-12, 6-2, 6-2; R. Hart defeated J. Weber, 6-2, 6-2.

WOMEN'S SINGLES—R. Broderick defeated B. Bry, 6-0, 6-2; J. Zacny defeated E. Beimdieck, 6-4, 6-0; L. Friedman won from N. Lionberger, default.

MIXED DOUBLES—J. Marschel and W. Parker won from E. Stemmler and G. Stemmler, default; N. Pearce and E. Caruthers defeated B. Bry and R. Schwab, 6-2, 6-2.

WOMEN'S DOUBLES—S. Glassberg and N. Singer defeated M. May and V. Rahbaum, 6-3, 1-6, 6-3.

MEN'S DOUBLES—Friedman and Roeder won from Gatlin and Pell, default; Hendry and Smith defeated Sobieraj and Dippold, 6-3, 6-1.

Knight Dream Wins Grand Circuit Feature

WESTBURY, N.Y., July 28 (AP)—Knight Dream, two-year-old pace champion, added to his laurels last night by taking top money in the Village Farm Stake, grand circuit feature at Roosevelt Raceway.

Knight Dream scored in straight heats to win the second division of the $15,000 event. He took the first in 2:03 2-5 and the second in 2:05 3-5.

E. J. Hal and Navy Hal divided honors in the first division. E. J. Hal won the first heat in 2:07 2-5, and Navy Hal took the second in 2:07 3-5.

Atomic Bomb, which recently sold for $25,000, finished second to Knight Dream in each of the second division heats.

Rollo in Good Workout.

GOSHEN, N.Y., July 28 (AP)—Coldstream Stud's Rollo, the original Hambletonian winter book favorite, boosted his stock for next month's $60,000 race yesterday by reeling off 2:04 3-5 and 2:05 3-5 in mile workouts.

Rollo, which has relinquished the role of favorite to Demon Hanover, was handled by his veteran trainer-driver, Tommy Berry. Harrison Hoyt, owner of Demon, breezed the Hambletonian choice through another light drill.

Rollo and Saunders Mills' Egan Hanover are regarded as main threats to Demon Hanover in the race here Aug. 11.

Jackie Paterson Kayoed.

BIRMINGHAM, England, July 28 (AP)—Jan Machtelink, Belgian featherweight champion, knocked out Jackie Paterson, British bantamweight titleholder, in the fourth round of an overweight 10-round bout last night. Paterson weighed 126 pounds. Machtelink 128.

KEEPING UP WITH HARNESS HORSES

By Herman Wecke

Three horses which raced at Fairmount during the recent harness meeting will compete in the $25,000 American trotting championship race at Roosevelt Speedway tomorrow night. They are Chestertown, which won the first half of the $10,000 Fairmount derby; Proximity, which won the second but was disqualified for breaking gait, and Victory Song.

Others in the race are Seaforth Lad, Chris Spencer, Reyland, Sidney Hanover and Scrantonian. Two others will be named.

Johnny Longden, America's leading jockey with more than 3000 winners, is the owner of a one-horse harness stable. The pacer's name is Windy Scratton, a two-year-old, which after two failures at the Bay Meadows meeting, won at the Pleasanton (Calif.) meeting.

Dr. Stanton, W. L. (Lindy) Fraser's great pacer, which won both halves of the Fairmount $10,000 pacing derby, is still winning. He recently took both ends of the $5000 Illini Pace at Maywood, Chicago, and as usual was the odds-on favorite, paying $3 and $2.40 for $2. Dale McKlyo, another Fairmount winner, was third, while Guest Star was out of the money.

Reine Hanover, which raced with success at Fairmount, is now winning at Roosevelt Raceway. Won a $1000 classified trot in 2:13 and paid $3.50 to $2 to win.

Ken Cartnal and W. Dispannett, two of the top drivers at the Fairmount meeting, are now driving winners at the Marion (O.) meeting. Cartnal won with Shandon and Dispannett with Amy Grattan.

WRAY'S COLUMN

Are U.S. Boxers Losing Their Oomph?

Having been beaten by an alleged "washed-up" light heavyweight, English Freddie Mills, Gus Lesnevich may still become a candidate for the world heavyweight ring title.

That's one way of getting kicked upstairs . . . But Gus should not start a spending spree on the strength of his title prospects . . . He'd be likely to land in the poorhouse before landing the title . . . Even with the slap-happy field of heavyweights competing today, Gus's outlook is every bit as bright as Henry Wallace's.

* * *

Rival metropolitan ring promoters, the Twentieth Century Sporting Club and the recently active "Tournament of Champions" are putting on a little fight of their own . . . The battle is for mastery of the New York field . . . But what else they're fighting about, now that Joe Louis can no longer be programmed a title defender, you wonder.

The most interesting outlook is among the middleweights . . . There's world Champion Tony Zale, European champion Marcel Cerdan, former champion Rocky Graziano and the "coming champion" — that's wishful thinking by Sugar—Ray Robinson, present welterweight king.

* * *

The Tournament of Champions Inc. has booked Zale and Cerdan as a September feature and was working on a light-heavyweight title match between Lesnevich and that very tough hombre Ezzard Charles. . . . Freddie Mills punctured that bubble.

We're still at a loss to guess what the rival promoters are going to do without heavyweights . . . You can't decoy a million pesos to the box office with middleweights and light heavies.

* * *

We Aren't Slipping—Other Nations Are Catching Up.

Jack Cuddy, veteran New York sports writer, points out in a recent comment, that England already holds two world ring titles and that championships in other divisions are likely to be lost to foreign countries, soon.

A conclusion might be that the United States is slipping, in the pugilistic field, where we have almost held a monopoly . . . But, granting Cuddy's fears are well-grounded, it's probably due to improvement in foreign technique and to a great increase in the number of classful boxers in foreign countries than it is to any decline in our physical qualities or in morale.

We can't see any threat that any other country will capture ring honors, in the face of this country's enormous activity in the boxing field amateur and professional . . . In all the world there is no such organized fistic development as is found in our AAU and Golden Glove tournaments, in college exploitation of glove contests and even in community recreation activity.

We are too many and too good for the combined world, at present, both in number of athletes, available gyms and equipment, and in personnel trained in coaching, seconding and judging. . . . Rinty Monaghan, a flyweight and Freddie Mills, a light heavyweight, are the current foreign titlists . . . But Ezzard Charles could probably take Mills apart.

* * *

Few Title Openings For Foreign Fighters

CERDAN, the middleweight threat from France, was beaten by a Belgian not long ago. . . . He regained the title, but he hasn't met any foe of the caliber of Zale or even Graziano—not to mention Sugar Robinson.

If there's a welterweight who can beat Ray Robinson we'd like to see him do it. . . . Ike Williams is a pretty solid lightweight champion, and young. . . . And they don't come any better than Featherweight Willie Pep.

Manuel Ortiz, bantam ace, is getting along in years. . . . There's a chance in this class for foreign talent to break in. . . . It won't be easy. . . . As for Rinty Monaghan, the flyweight, those babies come and go. . . . So will Rinty.

We conclude that the next hundred years will be the toughest for the country that hopes to wrest the majority of world ring titles from United States pro champions.

* * *

Of course there'll be some chance that our Olympic Games boxers may not sweep the card, or come close to it. . . . Many foreign countries have taken to amateur boxing. . . . But it's still probable that the U.S.A. will emerge with more Olympic titles in this sport than any other country—or perhaps than all other countries combined.

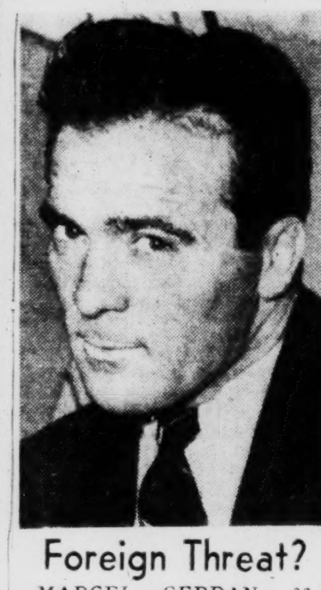

Foreign Threat?

MARCEL CERDAN, 32, European middleweight titlist, likely to prove a formidable foe for Champion Tony Zale, next September. In 13 years he fought 100 battles, kayoed 53 foes and lost three times, twice on fouls.

Mills Offered $48,000 to Box South African

LONDON, July 28 (UP)—Freddie Mills, who won the world light heavyweight championship from Gus Lesnevich, received an offer yesterday of 12,000 pounds ($48,000) to fight Johnny Ralph, heavyweight from South Africa.

Mills, however, was still hopeful of getting a shot at the world heavyweight championship. It was not clear whether or not he would be obliged to give Lesnevich, the veteran ring warrior from Cliffside, N. J., a return title bout.

It was necessary to take six stitches to close the cuts Mills opened over Lesnevich eyes.

Meanwhile, promoter Jack Solomons said he had signed an American heavyweight to fight Bruce Woodcock, the British empire heavyweight champion who has not appeared in the ring since Joe Paksi of Kulpmon, Pa., broke his jaw in a bout a year ago. Solomons would not identify Woodcock's future rival.

Walcott May Go Abroad.

NEW YORK, July 28 (AP)—The latest dope in the heavyweight fight muddle is that Jersey Joe Walcott may go abroad to meet Freddie Mills.

Mills is the English lad who took the lightheavyweight title away from New Jersey's Gus Lesnevich on Monday and thereby scrambled the heavyweight picture worse than ever since oJe Louis's retirement.

Felix Bocchicchio, advisor to Walcott, told friends before the Lesnevich-Mills bout that if Gus won, Walcott and Lesnevich would be signed to fight in New York in September.

"What happens if Gus loses," he was asked.

"Then we'll go abroad and fight Mills," Felix replied.

Whether this plan for Walcott, who went 25 rounds with Louis before being knocked out, will go through is anybody's guess at the moment.

Sol Strauss, acting promoter of the 20th Century Sport Club, meantime, was reported seeking Mills for a September bout here with Lee Savold, the veteran from Paterson, N. J. Savold surprised with knockouts in his last several bouts after losing much weight.

LAST NIGHT'S FIGHTS

By the Associated Press.

LOS ANGELES — Enrique Bolanos, 136½, Mexico City, stopped Eddie Giosa, 138, Philadelphia (7).

SPOKANE—Joey Velez, 135, Spokane, knocked out Buddy Washington, 135, Utah (1).

TRENTON, N. J.—Gene Burton, 145, New York, outpointed Al Mobley, 147, Newark, N.J., (10).

HARTFORD, Conn.—Charley Riley, 126, St. Louis, outpointed Miguel Acevedo, 130½, Havana (10).

BROOKLYN (MacArthur Stadium)—Mello Bettina, 192½, Beacon, N. Y., stopped Timmy O'Brien, 178½, New York, 4.

White Plains, N. Y.—Billy Kilroy, 158½, Paterson, N. J., knocked out Wild Bill Dooley, 151, New York (3).

NEW YORK (Jerome Stadium)—Tony Demicco, 163½, Schenectady, N. Y., stopped Walter Cartier, 160, Mt. Vernon, N. Y. (5).

TROY, N. Y.—Sammy Walker, 145, Springfield, Mass., outpointed Allard Percy, 146½, Montreal, 8.

ELIZABETH, N. J.—Mike Decosmo, 143¼, Elizabeth, knocked out Tommy Parks, 146¼, Rahway (7).

NEW YORK (Thompson's Stadium)—Al Hersh, 150, New York, outpointed Jimmy Taylor, 155, New York (8).

BIRMINGHAM, England—Jan Machtelink, 128, Belgium, knocked out Jackie Paterson, 126, England (4). (Non-title).

Newton Is Medalist.

COLORADO SPRINGS, Colo., July 28 (AP)—Medalist honors in the twenty-eighth annual Broadmoor golf tourney went to Fred Newton of Donver yesterday. His 68, fired Monday morning, withstood the onslaught of 208 other entries. He was the only contestant to break par in the two days of qualifying. Bob Veylupek of Pueblo, Colo., and Byron Potter of Oklahoma City, Okla., managed to tour the plush Broadmoor layout in even par.

Slattery Combination To Defend Title in Father-Son Tourney

Les Slattery Sr. and Jr. will be the defending champions when 46 combinations compete in the annual District Golf Association Father and Son Tournament at 18 holes Friday at Westwood.

The pairings:

12:30 p.m.—John C. Guhman Sr. and Jr., Normandie; Edwin Levis Sr. and Jr., Westwood.

12:35—Paul J. and Tom Hellweg, Normandie; Jos. Glaser Sr. and Jr., Westwood.

12:40—Al Dobbins Sr. and Jr., Normandie; Robert and James McDowell, Sunset.

12:55—L. D. and James McLafferty, Greenbriar; L. S. Houck Sr. and Jr., Norwood.

12:45—Syl and Jim Hogan, Westborough; Vincent Mercier Sr. and Jr., Crystal Lake.

12:50—William O. Douglas Sr. and Jr., Norwood; Clif and Don Placke, Crystal Lake.

12:55—Louis J. Houck Sr. and Jr., Norwood; L. D. and James McLafferty, Greenbriar.

1:00—Lee C. and Dave Ferrenbach, Greenbriar; E. B. and Mort Mullins, Greenbriar.

1:05—R. E. Hughes Sr. and Jr., Greenbriar; Frank J. Furlong Sr. and Jr., Norwood.

1:10—M. Donald and Dick Duckworth, Greenbriar; J. A. and W. R. Parnell, Norwood.

1:15—Jack Burns Sr. and Jr., Normandie; G. C. Robbins Sr. and Jr., Greenbriar.

1:20—Martin and Sam Lerner, Meadowbrook; Arthur and Don Peat, Algonquin.

1:25—Lester Slattery Sr. and Jr., Normandie; Alan and Jack Behr, Westborough.

1:30—C. F. McClaren Sr. and Jr., Westborough; Robert Matthews Sr. and Jr., Westborough.

1:35—Jim and Mel Wilke, Glen Echo; B. M. Schulein Sr. and Jr., Westwood.

1:40—George W. and Clarence Woleben, Norwood; Don Berlin Sr. and Jr., Norwood.

1:45—Herbert Patton Sr. and Jr., Algonquin; Charles and Jim Ford, Normandie.

1:50—Glenn L. and C. F. McConnell, Forest Park; Harvey and Jim Nathanson, Triple A.

1:55—Ed and Rich Butler, Westborough; Ralph and Mead Metcalf, Algonquin.

2:00—R. W. Meyer Sr. and Jr., Westborough; Judge Mandus and Paul Brackman, Westborough.

2:05—Leo and Richard Clarahan, Glen Echo; Joe and Tom Reidy, Glen Echo.

2:10—Lynn and Rick Hayes, Sunset; Everett and Tom Hulverson, Sunset.

2:15—C. F. and Charles Ernst, Greenbriar; Harold and Jack Lee, Greenbriar.

2:20—O. E. and Bonnie Lowe, Greenbriar.

MacCARTHY MOTOR CO. West End Ford Dealer. IMMEDIATE SERVICE. Lubrication—Body Work. 6153 DELMAR PA. 2526. Painting and Body Work—All Makes

WE CARRY ANYTHING From a '28 FORD to a '48 CADILLAC. Genuine Harrison Radiators for G. M. C. SALES. AL'S AUTO RADIATOR SERVICE 2926 OLIVE NE. 3907. Genuine McCord Radiators for Chrysler Cars SERVICE

SERVICE IS OUR BUSINESS. COMPLETE • Brake Service • Wheel Aligning • Frame Straightening • Wheel Balancing. We have serviced over 1,000,000 cars and trucks. There must be a reason why. GENERAL BRAKE SERVICE CORPORATION. 2727 LOCUST JEfferson 1924

NEW Factory PONTIAC ENGINES $219.00 CHAS. E. VINCEL St. Louis' Oldest Pontiac Dealer 4315 S. KINGSHIGHWAY FL. 8900

Major League Box Scores

BROWNS 4, YANKEES 0.

NEW YORK.	AB.	R.	H.	BROWNS.	AB.	R.	H.
Stirnw'ss 2b	4	0	0	Dillinger 3b	3	0	0
Henrich rf	3	0	1	Zarilla rf	4	0	1
Brown lf	4	0	0	Priddy 2b	2	1	1
DiMaggio cf	3	0	1	Lund lf	3	1	1
Johnson 3b	3	0	0	Moss c	3	1	1
McQuinn 1b	3	0	0	Lehner cf	3	0	0
Niarhos c	4	0	0	Arft 1b	4	1	2
Rizzuto ss	3	0	1	Pellagrini ss	4	0	0
Byrne p	1	0	0	Fannin p	3	0	0
Hiller p	0	0	0				
*Mapes	1	0	0	Totals	29	4	6
Embree p	0	0	0				
Totals	29	0	3				

*Flied out for Hiller in eighth.

Innings—	1	2	3	4	5	6	7	8	9	
New York—	0	0	0	0	0	0	0	0	0	— 0
Browns	0	0	0	0	3	0	1	0	x	— 4

Error—Dillinger. Runs batted in—Moss, Arft 3. Two-base hits — Priddy, Henrich. Three-base hit—Arft. Home run—Arft. Stolen bases—Dillinger. Sacrifice—Byrne. Left on bases—New York 7, Browns 10. Bases on balls—Byrne 7, Hiller 1, Fannin 4. Strikeouts—Byrne 4, Hiller 1, Embree 1, Fannin 4. Hits—Off Byrne 4 in 4 2-3 innings, Hiller 2 in 2 1-3, Embree none in 1. Hit by pitcher—Byrne (Zarilla). Losing pitcher—Byrne. Umpires—Hubbard, McKinley and Paparella. Time of game—2h. 17m. Attendance—7212.

RED SOX 8, TIGERS 0.

BOSTON.	AB.	R.	H.	DETROIT.	AB.	R.	H.
DiMaggio cf	2	1	1	Lipon ss	4	0	2
Pesky 3b	5	0	2	Mayo 2b	4	0	0
Spence lf	4	1	0	Kell 3b	4	0	0
Stephens ss	5	1	1	Wertz lf	4	0	1
Doerr 2b	5	0	2	Evers cf	3	0	0
Mele rf	4	1	0	Mullin rf	4	0	0
Goodman 1b	4	1	1	Vico 1b	2	0	0
Tebbetts c	3	2	1	Wagner c	2	0	0
Kinder p	3	1	1	Newhouser p	0	0	0
				White p	1	0	0
Totals	35	8	9	Benton p	0	0	0
				Gray p	1	0	0
				*Wakefield	1	0	0
				Overmire p	0	0	0
				Totals	30	0	3

*Struck out for Gray in eighth.

Innings—	1	2	3	4	5	6	7	8	9	
Boston—	0	3	2	3	0	0	0	0	0	— 8
Detroit	0	0	0	0	0	0	0	0	0	— 0

Errors—Kell. Runs batted in—Tebbetts, DiMaggio 2, Doerr, Pesky 2, Spence. Two-base hits—Lipon, Wertz. Stolen bases—Tebbetts, DiMaggio. Double plays—Mayo, Vico and Lipon. Left on bases—Tebbetts, DiMaggio. Double plays—Mayo, Vico and Lipon. Left on bases—Boston 7, Detroit 6. Bases on balls—Off Kinder 3, Newhouser 2, White 1, Benton 1, Gray 3. Strikeouts — By Kinder 4, Gray 4. Hits—Off Newhouser 4 in 2 innings; White 3 in 1 (none out in fourth), Benton 1 in 1, Gray none in 4, Overmire 1 in 1. Losing pitcher—Newhouser. Umpires—Boyer, Passarella and Rommell. Time of game—2h. 7m. Attendance—54,609.

DODGERS 3, CARDINALS 2.

CARDINALS	AB.	R.	H.	BROOKLYN	AB.	R.	H.
Lapointe 2b	5	0	1	Whitman cf	4	0	0
Marion ss	4	0	1	Robinson 2b	4	0	0
Musial rf	4	1	3	Herm'ski rf	3	1	1
Lang 3b	3	0	0	C'panella c	2	0	0
Slaughter lf	4	0	2	Shuba lf	2	0	0
Moore cf	4	0	0	Edwards lf	2	1	1
Jones 1b	3	1	1	Brown 3b	3	0	1
Rice c	3	0	0	Hodges 1b	3	1	1
Pollet p	3	0	0	Reese ss	4	0	1
				Hatten p	2	0	1
Totals	33	2	8	b-Miksis	1	0	0
				Erskine p	0	0	0
				Totals	30	3	6

Two out when winning run was scored. b-Flied out for Hatten in 8th.

	1	2	3	4	5	6	7	8	9	
CARDINALS	0	0	0	0	1	1	0	0	0	—2
BROOKLYN	0	0	0	0	1	0	0	0	2	—3

Errors—None. Runs batted in—LaPointe, Hatten, Slaughter, Edwards, Reese. Two base hits—Jones, Musial 2, Edwards. Sacrifices—Pollet, Campanella. Double plays—Hatten, Reese and Hodges. Left on bases—Cardinals 8; Brooklyn 6. Bases on balls—Pollet 4, Hatten 2, Erskine 1. Strikeouts—Pollet 5, Hatten 2. Hits, off Hatten 8 in 8 innings; Erskine, none in 1 inning. Wild pitch—Pollet. Winning pitcher — Erskine. Umpires—Gore, Pinelli and Robb. Time—2:24. Attendance 21,918.

CUBS 3, PHILLIES 2.

CHICAGO	AB.	R.	H.	PHILADELPHIA	AB.	R.	H.
Mauch 2b	4	0	0	Ashburn, cf	5	0	1
Waitkus 1b	5	0	2	Caballero 3b	5	0	1
Lowery cf	5	1	0	Blatnik lf	5	1	1
Pafko 3b	5	1	2	Ennis rf	5	0	3
Nicholson rf	5	0	1	Sisler 1b	4	0	0
Maddern lf	4	1	2	Miller ss	4	0	0
McCull'gh c	3	0	0	c-H. Walker	1	0	0
A.Walker c	2	0	1	Hamner 2b	1	0	1
Culler ss	3	0	1	d-Rowell	1	0	0
a-Jeffcoat	1	0	0	Seminick c	5	1	1
Smalley ss	0	0	0	Leonard p	4	0	1
b-Scheff'g	1	0	1				
Schinz 2b	0	0	0	Totals	43	2	9
Schmitz p	2	0	0				
Borowy p	2	0	0				
Totals	42	3	10				

a-Rolled out for Culler in 9th.
b-Singled for Smalley in 11th.
c-Flied out for Miller in 11th.
d-Fanned for Hamner in 11th.

Innings:	1	2	3	4	5	6	7	8	9	10	11	
Chicago	0	0	0	0	0	2	0	0	0	0	1	—3
Philadelphia	0	0	0	1	1	0	0	0	0	0	0	—2

Errors—Mauch, A. Walker, Smalley, Leonard. Runs batted in—Blatnik, Seminick, Maddern 2, Scheffing. Two base hits—Waitkus, Ennis. Home runs—Blatnik, Seminick. Left on bases—Chicago 9, Philadelphia 9. Base on balls—Leonard 3, Borowy 1. Strikeouts—Schmitz 3, Leonard 4, Borowy 6. Hits, off Schmitz 7 in 4 2-3 innings; Borowy 2 in 6 1-3. Passed balls—Seminick. Winning pitcher—Borowy. Umpires—Barlick, Dascoli, Ballantante and Barr. Time—3:03. Attendance 8,256.

INDIANS 10, ATHLETICS 5.

PHILADELPHIA.	AB.	R.	H.	CLEVELAND.	AB.	R.	H.
Joost ss	3	0	0				
McCosky lf	5	1	3	Doby cf	5	1	1
R.Cole'n rf	5	0	0	Clark rf	5	1	3
York 1b	3	2	1	Mitchell lf	5	1	2
White 3b	3	1	2	Boudreau ss	3	1	1
Chapman cf	4	1	2	Gordon 2b	5	2	2
Suder 2b	3	0	0	Keltner 3b	3	2	2
Rosar c	4	0	1	Robinson 1b	4	0	2
Brissie p	0	0	0	Hegan c	4	1	1
Harris p	0	0	0	Feller p	2	0	0
aScheib	0	0	0	bPeck	1	1	1
Marchi'on p	3	0	0	Klieman p	1	0	0
Totals	33	5	9	Totals	38	10	15

aWalked for Harris in second.
bSingled for Feller in sixth.

Innings—	1	2	3	4	5	6	7	8	9	
Philadelphia	0	1	0	0	4	0	0	0	0	— 5
Cleveland —	4	0	1	0	0	4	1	0	0	—10

Errors—White, R. Coleman. Runs batted in—Mitchell 2, Boudreau, Gordon 2, Rosar, Chapman 4, Doby 2, Clark, Keltner. Two-base hits—Boudreau, White. Three-base hits—Clark, Mitchell. Home runs—Gordon, Chapman, Keltner. Double plays—Boudreau, Gordon and Robinson; White, Suder and York; Joost, Suder and York; Boudreau and Robinson. Left on bases—Philadelphia 8, Cleveland 7. Bases on balls—Feller 5, Marchildon 3, Klieman 2. Strikeouts—Feller 7, Marchildon 1, Harris 2, Brissie 1, Klieman 2. Hits—Off Brossie, 4 in 1-3 nnng; Harrs, 1 n 2-3; Marchidon, 10 to 7; Feller, 7 in 6; Klieman 2 in 3. Winning pitcher—Feller. Losing pitcher—Marchildon. Umpires—Stephens, Summers and Jones. Time of game—2hrs. 42m. Attendance—60,260.

BRAVES 5, PIRATES 1.

PITTSBURGH.	AB.	R.	H.	BOSTON.	AB.	R.	H.
Hopp 1b	4	0	0	Holmes rf	4	0	0
Murtaugh 2b	4	0	1	Dark ss	4	0	0
Kiner lf	4	1	1	M.M'Co'k lf	3	0	1
Walker rf	4	0	2	Elliott 3b	4	0	1
Westlake cf	4	0	0	F.M'Co'k 1b	4	0	0
Bockman 3b	3	0	0	Conatser cf	4	3	3
Rojek ss	3	0	0	Masi c	4	2	2
Fitzgerald c	3	0	1	Ryan 2b	2	0	0
Osterm'er p	3	0	1	Potter p	3	0	2
Totals	32	1	6	Totals	32	5	9

Innings—	1	2	3	4	5	6	7	8	9	
Pittsburgh—	1	0	0	0	0	0	0	0	0	— 1
Boston—	0	2	0	0	0	2	0	1	x	— 5

Runs batted in—Kiner, Masi 3, Potter, Conatser. Two-base hit—Masi. Home runs—Kiner, Conatser, Masi. Double plays—Bockman and Hopp. Left on bases—Pittsburgh 4, Boston 5. Bases on balls—Off Ostermueller 2. Strikeouts—By Ostermueller 4, Potter 3. Umpires—Stewart, Henline and Conland. Time of game—2h. 1m. Attendance—29,031.

GIANTS 3, REDS 0.

CINCINNATI.	AB.	R.	H.	NEW YORK.	AB.	R.	H.
Baumholtz rf	4	0	0	Rigney 2b	4	1	2
Adams 2b	4	0	0	Lockman cf	3	2	2
Wyrostek cf	4	0	1	Gordon 3b	3	0	0
Sauer lf	4	0	1	Mize 1b	4	0	1
Klusz'ski 1b	4	0	2	Marshall rf	3	0	2
Hatton 3b	3	0	0	Cooper c	4	0	0
Stallcup ss	3	0	1	Thomson lf	4	0	0
Lamanno c	2	0	1	Kerr ss	3	0	0
Vand'rM'r p	2	0	0	Jansen p	3	0	1
aCorbitt	1	0	0				
Fox p	0	0	0	Totals	31	3	8
Totals	31	0	6				

Innings—	1	2	3	4	5	6	7	8	9	
Cincinnati—	0	0	0	0	0	0	0	0	0	— 0
New York—	1	0	0	0	0	1	0	1	x	— 3

aFouled out for Vander Meer in eighth.

Error — Lamanno. Runs batted in — Mize 2, Marshall. Two-base hits—Stallcup, Lockman. Three-base hit—Marshall. Stolen base—Lockman. Double plays—Jansen, Kerr and Mize 2. Left on bases—Cincinnati 5, New York 7. Base on balls—Jansen 1, Fox 3. Strikeouts — Vander Meer 8, Jansen 3. Hits — Off Vander Meer, 7 in 7 innings; Fox, 1 in 1. Losing pitcher—Vander Meer. Umpires—Reardon, Jorda, Boggess and Goetz. Time—2h. Attendance—24,829.

WHITE SOX 2, SENATORS 1.

WASHINGTON.	AB.	R.	H.	CHICAGO.	AB.	R.	H.
Yost 3b	4	0	0	Baker 3b	3	0	0
Kozar 2b	4	0	0	Lupien 1b	4	0	1
Coan lf	4	1	1	Appling ss	3	1	1
McBride rf	4	0	1	Seerey lf	3	1	1
Stewart rf	0	0	0	Hodgin rf	3	0	1
Vernon 1b	4	0	1	Philley cf	3	0	0
Wooten cf	4	0	0	Michaels 2b	3	0	0
Sullivan ss	3	0	2	Tresh c	3	0	1
Okrie c	3	0	1	Wight p	3	0	0
Early c	0	0	0				
Haefner p	2	0	1	Totals	28	2	5
Totals	32	1	7				

Innings:	1	2	3	4	5	6	7	8	9	
Washington	0	0	0	0	0	0	0	0	1	— 1
Chicago—	0	0	0	0	0	0	0	0	2	— 2

Runs batted in—McBride, Seerey 2. Home run—Seerey. Stolen base—Coan. Double plays—Wooten and Vernon; Lupien, Appling and Lupien; Sullivan, Kozar and Vernon; Michaels, Appling and Lupien; McBride and Vernon. Left on bases—Washington 5, Chicago 3. Bases on balls—Haefner 2, Wight 1. Strikeouts—Haefner 3, Wight 1. Hit by pitcher—By Haefner (Baker). Umpires—Hurley, Grieve and Barry. Time of game—1h. 44m. Attendance—12,164.

Ask Me Another

By Harold Tuthill

"In the first game of last Sunday's doubleheader between the Cardinals and the Braves, Masi was on first in Boston's half of the ninth. The next batter bunted. Catcher Rice fielded the ball, tagged the runner and then threw to Marion who stepped on second and threw to first without tagging Masi, who then was declared safe at second. . . . Was Masi required to leave first on the play?" Shorty George.

No, according to Bouncer Taylor, hockey and baseball authority. When the batsman was retired, which removed the force, the runner did not have to go to second.

"What are the birth dates of Joe Ostrowski, Andy Anderson and Dick Kokos of the Browns?" Charles Elliott.

Ostrowski was born Aug. 15, 1919; Anderson Nov. 13, 1922, and Kokos Feb. 28, 1928.

"What has been Stan Musial's yearly batting average since he has been with the Cardinals?" Columbia (Mo.) Musial Fan.

In 12 games in 1941 he hit .426. The next three years he batted .315, .357 and .347. In 1945 he was in military service. In 1946 he hit .365 and last year, 312.

FRED EVENS 4200 LINDELL JE-7300 Ford. Brake Adjustments. Wheel Alignment. Open Nights 'Til 9:30

Authorized Parts Nash SALES, SERVICE. WRIGHT MOTOR. We are ready in our new enlarged quarters to give you the finest Auto Service possible. Free Pickup and Delivery Service. Free Courtesy Transportation Every Morning. 6111 Delmar DElmar 6111

CALL HU. 1600. QUICK BUICK SERVICE. When you bring your Buick here, you are assured of Quick Buick Service—by authorized Buick Trained Mechanics—using Genuine Buick Parts with Buick approved methods. DUFAUX MOTOR CO. 3647 S. Kingshighway HU. 1600

GO NOW KIDDIES Big Treat! A world of fun all day long on the world's finest river liner. DAY TRIP 10 am to 4 pm 35c 3-12 YRS. with adult. MA. 4040. EXCURSION STEAMER ADMIRAL

'It's GATEWAY MOTORS For MY Car' "I always go to Gateway for complete automotive service. They are prompt, efficient and courteous and do a better job. I can always depend on a square deal at Gateway!" TUNE-UP REPAIRS BRAKE SERVICE WHEEL ALIGNMENT REBUILT MOTORS DENTS REMOVED PAINTING. GATEWAY MOTOR CO. GR 0990 2001 S. SEVENTH ST.

95 Min. to Kansas City. 7:15 A.M. CST "BREAKFAST FLIGHT" Other Flights: 1:00 pm, 6 pm CST. Fly Mid-Continent. Save yourself hours of weary land travel

SPIEGEL FEATURING J&R AUTO SUPPLIES HARDWARE SPORTING GOODS. BULLS EYE Values! VISIT OUR NEW STORE 1334 N. Kingshighway. 3103 N. Grand, 5920 Easton Ave., 3730 S. Grand, 7272 Manchester. J. & R. Motor Store 3401 S. Jefferson. Also E. St. Louis, Alton, Belleville, Granite City.

CAR TOP CARRIER 44 Inches Wide 5.95. 8 vacuum cups hold wood crossbars securely to car top. POWERFUL J&R TRUMPET HORN Regularly 3.59 3.39. Deep melodious tone. Extra volume relay built in. On sale! EMERGENCY GAS CAN 1 Gallon Size 79c. For car and boat. Flexible-pour spout. Low Priced!

75c EXHAUST DEFLECTOR Jeweled Model 69c. Protect your car finish. Glittering jewel on baffle plate. WHITE TIRE PAINT AND BRUSH 1.08 Value Both for 59c. Pint of sidewall tire paint and 1½-inch pure bristle brush. $1.65 ELECTRIC LANTERN Save 26c! 1.39. Gives spot beam or diffused light . . . Has handle for hanging.

GOOD QUALITY PIECED CHAMOIS Regularly 39c 33c. Brings out the luster of car finish after washing. CELLULOSE SPONGE Handy Size 19c. For washing the car or odd cleaning jobs. Priced low! $3.49 RED GARDEN HOSE 25-foot Length 3.25. Guaranteed for 3 years. Strong, tough. 50 Feet 6.49

REGULAR 1.49 SOFT BALL 12-inch Size 1.29. Official size. . . . Will stand lots of hard, fast play. TOUGH COVER GOLF BALLS 49c ea. 3 for 1.29. Coursemaster golf balls. Will stand lots of hard play. PORTABLE RADIO Less Batteries 17.95. Easy-to-carry case . . . Has excellent tone. Battery Kit . . . 2.75

$5.98 LEVEL-WIND CASTING REEL Famous "Brooklure" 4.98. Adjustable click . . . quadruple multiplying and level-wind features. SOLID STEEL CASTING ROD Even Action 5.75. "Brooklure" rod . . . Cork grip handle . . . positive reel lock. Bull's Eye sale priced. REGULAR $1.25 WEDGE CUSHION Bull's Eye Special 89c. Relieves driving fatigue. Wedge-shape cushion of quality fibre. On sale!

SPIEGEL—Featuring J&R MOTOR SUPPLIES

Your Old Motor Serves as Down Payment on the Purchase of a GUARANTEED SPIEGEL J & R FACTORY REBUILT MOTOR. NO MONEY DOWN. • Re-Powered! • Re-Engineered! • Re-Manufactured! Don't Overhaul—INSTALL! Why gamble with an overhaul job? Get a J&R Factory Rebuilt Motor for guaranteed satisfaction. You can buy one without paying a penny down, let your old motor act as your down payment. Buy on Time Payments. PRICED LOW! *FORD "A" (partial) $86.95 (exchange). *Old block must be suitable for rebuilding. Other Cars Proportionately Low

The Sensational NEW PHARIS ROADGRIPPER! The Premium Tire with the 24 MONTH 3-WAY WRITTEN GUARANTEE. 6:00-16 13.95 PLUS FED. TAX. CHECK THESE FEATURES • Wider and Safer Tread • Flatter Contour—More Contact • Heavier and Huskier • Deeper Non-Skid Tread • Vise-grip Tread Action • Bracket-brace Sidewall. Other Sizes at Proportionately Low Prices! BUY ON TIME PAYMENTS

Here's the Radio Buy of the Year! Streamlined AIRCASTLE AUTO RADIO and 3 Section Auto Aerial all for ONE LOW PRICE! AERIAL AT NO EXTRA COST! Buy on Time Payments. 39.95 INCLUDING AERIAL. You can't beat this for value! Radio has streamlined case finished in hammerloid grey, color. Latest type 4-inch speaker, easy-to-read dial . . . Smartly styled aerial extends to 62 inches.

Realcoat Easy-Painting AUTO PAINT KIT. Paint can either be Wiped on or brushed on. Complete Kit 3.98. Kit contains 1 qt. black enamel, ½ pt. primer, ½ pt. under fender enamel, 2-inch bristle brush, 1 pkg. of sandpaper, directions.

OPEN A SPIEGEL—J & R CREDIT A[...]YMENTS—30 DAY CHARGE

Men's Wash Pants
Irregs. $2.98-$3.98 Grades — $2
Sanforized* vat dyed cotton fabrics in a large selection of blues, tans, and browns. Sizes 29 to 42.
*Maximum Shrinkage 1%
Famous-Barr Co.'s Basement Men's Clothing Dept.

Cotton Slips
Imperfects $1.59 to $1.79 grades — $1
Well tailored broadcloths and nainsooks in built-up or strap styles. Sizes 32 to 44 in lot—some extra sizes in built-up style.
Famous-Barr Co.'s Basement Lingerie Dept.

FAMOUS-BARR CO'S BASEMENT ECONOMY STORE

Operated by May Dept. Stores Co. Store Hours: 9 to 5:15 Comfortably Air-Conditioned We Give and Redeem Eagle Stamps

Drapery Damask
$1.49 yd. value — $1 yd.
Lustrous rayon and cotton drapery damask—48 inches wide. Lovely colors. Makes lovely draperies.
Famous-Barr Co.'s Basement Balcony Curtain Dept.

Hassocks
Seconds
$5.95 grade — $3
$9.95 grade — $5
$13.95 grade — $7
Assorted styles and colors with simulated leather covers.
Famous-Barr Co.'s Basement Balcony Furniture Dept.

THURSDAY...IN THE BASEMENT ECONOMY STORE WILL BE

DOLLAR $ DAY $

Because of limited quantities in many instances, we reserve the right to limit the amount sold to each customer. Sorry, no mail or phone orders.

Men's Shirts
Imperfects, $2.95 & $3.95 Grades

$2
Sanforized* white broadcloths, woven madras cloth, and some summer meshes. Fully cut with non-wilt collars. Sizes 14 to 17.
*Maximum shrinkage 1%.
Famous-Barr Co.'s Basement Men's Furnishings Dept.

Girls' Dresses
$2.98 & $3.98 Values

$2
Ready for the first days of school—crisp printed percales in light or dark shades with contrasting trims. Sizes 7 to 12.
Famous-Barr Co.'s Basement Girls' Dept.

Tots' Dresses
$2.98 Values

$2
Lovely fall cottons in gay colors for back to school. Adorable styles—contrasting color trims. Sizes 4 to 6.
Famous-Barr Co.'s Basement Infantwear Department

Sports Lane Swim Caps
Originally 69c to 98c

2 for $1
"Dri-line" rubber swim caps that keep your hair dry—keep water out—in white, red or maize. Small, medium, large.
Famous-Barr Co.'s Sports Lane—Basement Economy Store

"York" Caramels
29c lb. values

5 lbs. $1
Delicious vanilla caramels to delight the whole family. Individually wrapped . . . and marvelous buys at this price!
Famous-Barr Co.'s Basement Candy Dept.

Women's Handbags
$1.98 to $2.94 Values

$1
Plus Federal Tax
White and dark shades in plastics that look like patent or calf. Top handle, shoulder strap and underarm styles.
Famous-Barr Co.'s Basement Balcony Accessories Dept.

Cotton Dresses
Originally $4.98 to $8.98

$3
Summer cottons in one and two piece styles—Life saver midriff dresses—solid colors, stripes, and prints. Sizes 9 to 15.
Famous-Barr Co.'s Jive Way—Basement Balcony

Misses' Swim Suits, $5
Originally $7.98 to $9.98. Rayon lastex, rayon velours, solid colors and prints in one and two-piece styles. Sizes 32 to 36. Sports Lane.

Summer Suit Dresses, $5
Originally $5.98 to $8.98. Short sleeves or capelet styles in white and black combinations, white, aqua, or powder blue rayon butcher weave. Sizes 12 to 20. Sports Lane.

Girls' Summer Dresses, $1
Originally $1.98 and $2.98. Midriff or one-piece belted styles and play suits. Striped chambray or printed percale. Sizes 7 to 12 for girls.

Girls 1.98 to 2.98 Blouses, $1
Sheer white cotton blouses in drawstring or Peter Pan collared styles. Lace or embroidery trims. Sizes 7 to 14.

Seersucker Uniforms, $3
$3.98 value! Set-in belt style in snow white cotton seersucker. Cool, easily laundered—no ironing needed. Sizes 14 to 42.

$1.98 Cotton Gowns, $1
Tearose nainsooks in nicely tailored Porto Rican styles. Hand detailed. Size 16 only. Limit of three to a customer.

Pinafores
$3.98 Values

$3
Sheer full fashioned nylons with nylon picot edge tops and reinforced feet. Sizes 3½ to 10½ for women.
Famous-Barr Co.'s Basement Wash Dress Dept.

Rayon Slips, $2
Irregulars $2.98 to $3.98 grades. Elaborately trimmed or prettily tailored rayon crepe or rayon satin slips in tearose tone, or white. Sizes 32 to 40.

Cotton Pajamas, $3
Samples and seconds $3.98 grades. Cotton crepes in solids or prints in beautifully tailored styles. Pretty colors. Sizes 34 to 38 in group.

Shorty PJ's or Gowns, $2
$2.66 and $2.98 values. Ruffled print batiste nifties or printed cotton crepe one piece shorty pajamas. Sizes 32 to 36.

$1.69 Shorty PJ's $1
Cool, one-piece shorty style in solid color cotton crepe with self frills. Sizes 32 to 38. Tearose shade. Limit of 2 to customer.

Nylon Hose
Seconds, $1.65 Grade

$1
Sheer full fashioned nylons with nylon picot edge tops and reinforced feet. Sizes 8½ to 10½ for women.
Famous-Barr Co.'s Basement Hosiery Dept.

Wash Dresses, $2
Samples and seconds $2.98 to $3.44 grades. Fine percales in colorful prints, florals, dots, checks, and plaids. Sizes 12 to 44 in group.

$5.98-$6.98 Housecoats, $5
Floral print cotton seersuckers and other cotton prints in zip-up or wrap styles. Several one of a kind styles. Grand colors in sizes 14 to 20 for women.

Brunch Coats, $3
Regularly $3.44. Persian prints in ruffle trim side tie brunch coats. Slip on in a jiffy. Rich colorful patterns in sizes 14 to 20.

$2.99 Pinafores or Boleros $2
Ruffled or tailored sunback pinafores in smart patterns and colors. Also 2 piece plaid and print sunback frocks. Broken sizes 12 to 16.

Men's Extra Size Shirts, $2
Imperfects $3.45 to $3.95 grades. Whites, solid colors, stripes, some summer meshes. Sizes 17½ to 20.

Men's Tee Shirts, 3 for $2
Imperfects of 98c grade. Fine combed cotton knit tee shirts for men in white only. Small, medium and large sizes.

Men's Polo Shirts, $1
Imperfects $1.95 grades. Men's cool cotton knit polo shirts in white and solid colors. Small and medium sizes only.

Men's Sport Shirts, $2
Regularly $3.95. Fine quality white oxford long sleeved sport shirts with two way collars. Small and medium sizes only.

Boys' Tee Shirts, 2 for $1
Irregulars 69c and 79c grades. White flat knit tee shirts with short sleeves and crew neck. Small, medium, and large sizes.

Boys' Slacks, $3
Rejects $7.95 grades. Famed "Kohinoor" rayon fabrics. Sanforized* and washable. Waist sizes 28 to 32.
*Maximum shrinkage 1%

Boys' Boxer Shorts $1
$1.49 to $1.98 values. Colorful Sanforized* cotton fabrics. Elastic grip waist. Broken sizes.

Boys' $2.98 Robes, $1
Whittendon blanket cloth in colorfast patterns. Sizes 8, 10, and 12 only. Marvelous buys at this low price!

Flannelette Pajamas, 2 for $3
$2.45 each values. Middy styles in fine woven cotton flannelette. Broken sizes.

Boys' $14.95-$22.50 Suits $9
Huskies and regulars in all wool and rayon and wool suits. Assorted colors—broken sizes. Charge for alteration.

Boys' Polo Shirts, 2 for $1
98c to $1.19 values. Solid yellows and blues in short-sleeved crew-necked cotton knit polo shirts. Sizes 4-14.

Children's Footwear, $2
$3 to $4.50 values. Infants and children's shoes in a wide variety of styles in white, brown and patents. Infants and children's sizes.

Men's Casual Shoes, $1
Originally $3. Brown or brown and white with quarter-inch platform soles. Built-up instep strap, inch leather soles and rubber heels. Sizes 6 to 10, medium widths only.

Men's Wash Pants, $2
Men's and young men's. Irregulars $2.98 and $3.98 grades. Sanforized* cotton pants in a large selection of blues, tans, and browns. Sizes 29 to 42.
*Maximum shrinkage 1%

Men's Work Pants, $2
Irregulars $2.98 to $3.98 grades. Sanforized* cotton fabrics in tan, blue, gray-green, or oxford gray covert. Bar-tacked. Sizes 29 to 42 but not all sizes in every color.
*Maximum shrinkage 1%.

Men's Tee Shirts
59c Each Values

2 for $1
Lightweight fine ribbed cotton tee shirts with short sleeves and round neck. White only in small, medium, large sizes.
Famous-Barr Co.'s Basement Knit Underwear Department

Pincheck Work Pants, $2
Regularly $2.49. Sanforized* blue and white pincheck fabric. Full cut, cuff bottoms, strain points bar-tacked. Sizes 30 to 38 for men.
*Maximum shrinkage 1%

Men's Hats, $1
Irregulars of better grades. Fine hats to add a touch of distinction to your wardrobe. Sizes 6¾ to 7½, but not in every style.

Girdles or Panties, $1
Irregulars $2.50 grades. Doll-on lastex girdles and panties of real rubber with rayon content. Small, medium, and large sizes.

Novelty Shoes
Orig. $5.95 to $7.95

$2
Black and brown shoes in current styles for fall. Popular materials. Sizes 4 to 9, AAA to C — not every size in each style.
Famous-Barr Co.'s Basement Shoe Dept.

$1.25 to $1.50 Bras, $1
Good fitting bras in rayon satin or rayon and cotton batiste, some with stitched cups. Sizes 32 to 38.

Men's Ankle Socks, 4 prs. $1
50c values. Fancy rayon or rayon and cotton anklets with elastic stay-up tops and cotton reinforcements at wearing points. Sizes 10 to 12.

Rayon Pants, 3 for $1
Children's. Slight seconds 59c grades. Fine gauge rayon pants with all around elastic waistband and ribbed cuff legs. White or tearose in sizes 2 to 16.

Cotton Hosiery, 2 pr. $1
Women's. Slight seconds 69c grades. Mercerized cotton hose with hem tops and reinforced heels and toes. Colors for now in sizes 8½ to 10½.

Men's Fancy Socks, 3 pr. $1
50c values. Cotton and rayon novelty socks with ribbed knitted tops and reinforced heels and toes. Clocks and checks. Sizes 10 to 12.

Boys' Anklets, 3 pr. $1
44c to 50c values. Fine cotton anklets with elastic or straight up ribbed knitted tops. Many gay patterns. Sizes 9 to 10½.

Girls' Anklets, 3 pr. $1
39c values. Durette cotton anklets with rib knitted turn down cuff tops. Pastelle main colors in sizes for girls.

Vests or Pants, 2 for $1
Seconds of 69c to 79c grades. Fine gauge rayon pants in several styles, all with elastic waistbands or bodice top vests in sizes for women.

Men's Slippers
$2 to $3 values

$1
Tan leather or simulated leather operas with leather soles and rubber heels. Other styles in sizes 6 to 10½, not all sizes in each style.
Famous-Barr Co.'s Basement Shoe Dept.

Wash Frocks, $1
Originally $1.98. Print tub frocks of pretty floral percales in prints or stripes. Sizes 12 to 14 only. Limit of four to a customer.

Sports Lane Blouses $1
$1.98 and $2.98 originally for women and misses. White rayon jersey blouses with tailored collar. Sizes 32 to 38. Also striped or solid color cotton shirts. 32 to 34.

Shorts—Pedal Pushers, $1
Originally $1.98 and $2.98. Striped shorts and faded blue denim pedal pushers in sizes 12 to 18. Jive Way.

$1.98 to $2.98 Skirts $1
Girls'. Flared or dirndl styles—some with elastic shirred waistlines. Printed or solid color percales in light or dark shades. Sizes 7 to 14.

Rayon Slips, $1
Originally $1.98. Rayon crepes or satins in nicely tailored styles for those 5'5" or under. Tearose in sizes 32 to 36.

Men's Swim Trunks $1
$1.99 to $2.98 values. All wool, wool and lastex, and cotton and lastex in solid color brief styles. Sizes 28 to 34 only.

Boys' Dress Shirts, $1
Originally $1.99. Colorfast fancies with regular collar attached. Neck sizes 12 to 13½ only. Wonderful buys at only $1.

$1.49-$3.99 Slippers, $1
Summer or fall materials. A wide variety of styles and colors in sizes 4 to 9, but not every size in each style.

$2-$3 Flattie Sandals, $1
White, tan, beige or black elk sandals with leather or composition soles. Sizes 4 to 8 for growing girls, but not every size in each style.

Silk Hose, $1
Full fashioned. Slight irregulars of $1.95 grades. Chiffon weight pure thread silk hosiery with double silk picot edge tops, silk reinforced heels and soles, and cotton toes. Sizes 8½ to 10 for women.

Women's Union Suits, $1
$1.29 values. Fine ribbed cotton union suits with built-up shoulders and drawstring at neck. Tight knee open or loose knee closed. Sizes 36 to 44.

Men's Briefs, 2 for $1
Knit. Seconds 69c grades. Fine ribbed cotton briefs with all around elastic waistband and fly front. Small, medium and large sizes.

Tots' Overalls, 2 for $1
98c each values. Gay rainbow striped chambray overalls for tots. Sizes 2 to 6.

Women's Gloves, 2 pr. $1
Irregulars 98c grades. White and a large assortment of lovely colors. Fine cotton gloves in sizes 6 to 8.

Hankies, 8 for $1
Women's 15c colored initial cotton handkerchiefs. Save at this low price!

Handkerchiefs, 6 for $1
Men's irregulars of 39c grades. White initialed handkerchiefs. Grand buys for men.

Voile, 4 yds. $1
59c yd. values. Novelty border pattern in a limited selection of colors. 36 inches wide for dresses, curtains, etc.

Curtaining, 3 yds. $1
39c yd. values. Sheer plain cotton marquisette in cream color only. 36 inches wide.

Bath Towels, 3 for $1
18x36-inch size. Fancy weaves in fast color plaid designs. Terrific values at this low price!

Hall Runner, 4 yds. $1
39c yard values. 24-inch wide hall runner in baked enamel finish. Assorted patterns.

Vanity Shades, 2 for $1
79c to $1.29 values. A new stock of fine quality paper parchment vanity shades in assorted styles and colors. Buy them in pairs!

Magic Foam & Sponge, $1
$1.49 value. One-half gallon famed Magic Foam rug and upholstery cleaner that is safe for the finest fabrics. Handy sponge.

Clearance SUMMER DRESSES
Originally $6.95 to $8.95

$5
Misses' & Women's Sizes 12-20
A tremendous assortment of beautiful sumer dresses reduced for immediate clearance! Mostly cool Bemberg* rayon sheers in light and dark grounds. Polka dots and floral prints.
*Registered U. S. Patent Office
Famous-Barr Co.'s Basement Women's Dress Dept.

Girdles, Foundations
$3.95 to $6.50 values

$2 Ea.
Foundations, side hook and side hook girdles in rayon brocade, mesh, or plain materials. Mostly small sizes.
Famous-Barr Co.'s Basement Corset Dept.

Cotton Vests, 2 for $1
Slight seconds 69c grades. Women's lightweight fine ribbed cotton vests with built-up shoulders and drawstring at neck. Regular and extra sizes.

Women's Pants, 2 for $1
59c each values. Lightweight cotton and rayon pants with all around elastic waistband, and elastic at bottom of leg. Small, medium, and large sizes in tearose only.

Men's Undershirts, 2 for $1
59c each values. Lightweight fine Swiss rib cotton undershirts in slip-on sleeveless athletic style in sizes 34 to 48.

Men's 85c Shorts, 3 for $2
Fine count fancy broadcloth shorts with 3-gripper fastener yoke front and elastic insets at side of waistband. Sizes 28 to 44.

Boys' Tee Shirts, 2 for $1
59c each values. Lightweight fine ribbed combed cotton tee shirts with short sleeves and round neck. White only in sizes 6 to 18.

Summer Hats
Special Values!

$1
A grand selection of popular styles and colors in summer hats for women.
Famous-Barr Co.'s Basement Millinery Dept.

Girls' Cotton Pants, 3 for $1
Seconds of 50c grades. Fine combed cotton pants with all-around lastic waistband, reinforced crotch and band legs. Tearose in sizes 4 to 16.

Rayon Briefs, 3 for $1
Women's seconds 59c grade. Fine gauge rayon regulation band leg briefs with all-around elastic waistband and reinforced crotch. White, tearose and maize in small, medium, and large sizes.

Boys' Anklets, 4 prs. $1
79c pr. values. Fine quality cotton anklets with rib knitted straight-up tops. Many colorful blazer stripes. Sizes 9, 9½ and 10.

Tots' Pedal Pushers, $1
Cotton twill bib ton suspender pedal pushers with contrasting belt and trim. Colors of little. Sizes 3 to 6.

Tots' Polo Shirts, 3 for $2
Seconds and odd lots $1 grades. Well-known brands in cotton knit polo shirts. Solid colors or stripes.

Baby Overalls, 3 for $1
Cotton overalls for baby in blue only. Suspender-bib top styles. Sizes 6, 12 and 18 months only.

Tots' Wool Sweaters, $1
Odd lots in fine all-wool coat sweaters. Sizes 3 to 6 in lot. Wonderful buys.

Little Girls' Sun Suits, $1
Regularly 1.98. Cute bloomer style sun suits for little girls in fine blue chambray. Sizes 3 to 6.

Overnight Cases
Irregulars, $19.95 grades

$7
Plus Federal Tax
All wood cases covered with black and white tweed canvas with white rawhide bindings and brass hardware.
Famous-Barr Co.'s Basement Balcony Accessories Dept.

Hair Brushes, 2 for $1
Irregulars $1.50 grades. Sturdy nylon bristles set in beautiful colored plastic handles.

Women's Cotton Gloves, $1
$1.79 values. Lovely white gloves in fine cotton and rayon fabrics. Also double woven cottons. Assorted styles. Sizes 6 to 8.

Jun-Yor Closets, $3
$5.98 values. Your children will welcome these! Pink or blue flore board with flat shelf and plenty of space. Wonderful values at this low price!

Print Handkerchiefs, 7 for $1
29c each values. Fancy prints and white cotton cord hankies for women in this fine assortment.

Women's Hankies, 12 for $1
15c each values. Initials, colored ground prints and others in a fine assortment of pretty handkerchiefs.

Men's Handkerchiefs, 4 for $1
Irregulars 49c grade. Soft finish cotton handkerchiefs with fancy borders.

Paper Chests, 15c, 9 for $1
39c values. Heavy moth proof paper chests for clothing, blankets, etc. Wonderful values at this low price!

Hankies, 39c, 3 for $1
Women's 59c values. Sheer Madeira intialed handkerchiefs that are marvelous buys at this low price!

White Cotton Poplin 2 yds. $1
Remnant lengths in 47-inch combed cotton poplin for dresses, skirts, and uniforms.

49c Ea. Handkerchiefs, 3, $1
49c values. Scalloped edged, beautiful floral print hankies. Terrific values for women!

Extra Size Aprons, $1
$1.39-$1.59 values! Large size bib or coverall styles of beautiful floral 80-square percale prints. All tubfast, all sizes.

Plisse Crepe, 3 yds. $1
Slight seconds 49c yd. grades. 29 and 30-inch cotton plisse crepe in a limited number of pastel shades for gowns and pajamas.

Rayon Butcher Weave, yd. $1
$1.49 yd. value. Smart butcher weave suiting in black or white only. 39 inches wide suits, skirts, etc.

Curtaining, 2 yds. $1
Marquisette. 50c yd. values. Colorful woven figures on cream grounds for kitchen curtains and other uses.

Rayon Remnants
79c to $1 yd. grades

2 Yds. $1
39-inch wide rayon fabrics in desirable lengths and colors for dresses and sports wear.
Famous-Barr Co.'s Basement Balcony Fabrics Dept.

Men's Leisure Coats $3
Originally $9.98! Two tone leisure coats in blues and browns. Sizes 34 to 40. Fabric content marked on each garment. Just 84 coats.

Pillow Tubing, 2 yds. $1
Remnants. Pequot quality unbleached pillow tubing in various widths and desirable lengths.

Hand Towels, 5 for $1
Slight seconds. 15x24-inch terry weave Turkish hand towels in block plaid patterns. Marvelous values.

Pepperell Sheets, each $2
Colored. Seconds, $3.69 and $3.98 grades. 81x99, 81x108 and 72x108-inch sizes. Broken assortment of colors—limited quantity. Torn sizes.

Wash Cloths, 8 for $1
Seconds 22c grades. Soft knit weaves in solid pastel shades with stitched edge.

Bleached Sheeting, yd. $1
Regularly $1.29 yd. Closely woven 81-inch cotton sheeting for sheets and many other uses. Grand value at this low price!

Braided Oval Rugs, $1
$1.79 values. 17x29-inch size in assorted colors. Washable. Terrific values at this low price!

Print Tablecloths
Seconds, $3.98 grade

$2 Each
58x78 inches. Vivid floral patterns in fast colors on fine cottons. Slight misprints.
Famous-Barr Co.'s Basement Balcony Domestics Dept.

Men's Ties, 2 for $1
Irregular $1.$1.50 grades. Famed makes for men. Hand-tailored, wool lined ties. Solid and neat prints.

Cotton Shag Rugs, $1
$1.79 values. 19x32-inch shag rugs in assorted washable color.

Hall Runner, 3 yds., $1
$1.19 yd. values. Just 400 yards at this price. 27-inch wide green pressed felt floral pattern hall runner.

Rubber Door Mats, $1
$1.39 values. Heavy quality rubber door mats in two different styles. 14x21-inch size.

9x12 Rugs, $13
Seconds $22.50 to $29.95 grades. A large selection of styles and colors in several different types 9x12 rugs.

Innerspring Mattresses, $20
$29.95 values. Comfortable inner spring mattresses in full and twin sizes and covered with durable ACA ticking.

Linoleum Lacquer, qt. $1
$1.39 value. Water clear dries in less than one hour. Terrific value at this price!

Zephyr Mops, $1
$1.29 value. Handy Zephyr dust mops. Large size, sturdy frame; removable washable head.

Aluminum Paint, qt. $1
$1.29 value. Heat and water resistant paint for inside or outside use. For metal or wood.

Moth Ded, half gal. $1
$1.39 value. Kills moths and larvae—contains 5% DDT. A wonderful buy at this price.

"Super Gloss" Wax
Combination
$1.49 value

$1
One-half gallon famed no rubbing Super Wax for floors and linoleums and 8-oz. bottle scratch remover, both for only $1.
Famous-Barr Co.'s Basement Balcony Paint Dept.

Rayon Frocks
$3.98-$4.98 values

$3
Smart rayons and washable cottons in cool, lovely styles. Also some samples. Sizes 12 to 42.
Famous-Barr Co.'s Basement Wash Dress Dept.

Women's Nities
$3.49 & $2.98 values

$3
Lustrous rayon satins and printed or solid color rayon crepes in tailored styles. Pastel shades. Sizes 32 to 38.
Famous-Barr Co.'s Basement Lingerie Dept.

Chenille Bath Sets

$1
Bath mat and lid cover sets in soft pastel colors of rose, blue, green and gold. 20x32-inch size.
Famous-Barr Co.'s Basement Balcony Domestics Dept.

Tailored Curtains
$1.49 Pr. Value

$1 pr.
Colorful Mexican plaids in red or green. Each side 33 inches wide—87 inches in length.
Famous-Barr Co.'s Basement Balcony Curtain Dept.

Boys' Wash Pants
Irregulars $2.98 Grades

$2
Solid and stripe washable cottons, Sanforized*. Pleated fronts, cuffed. Sizes 10 to 18.
*Maximum shrinkage 1%
Famous-Barr Co.'s Basement Boys' Clothing Dept.

Felt Base Rugs
Seconds, $6.95 Grade

$4
Just 270! Blue or tan floral patterns in 9x12 felt base rugs. Baked enamel finish.
Famous-Barr Co.'s Basement Rug Dept.

(Pretty Boy's' Brother Nominated.

SALLISAW, Okla., July 28 (AP)—E. W. Floyd, brother of the late Charles (Pretty Boy) Floyd, one-time Public Enemy No. 1, won the Democratic nomination for Sheriff of Sequoyah county in the Oklahoma run-off primary yesterday.

ALUMNI SECTION TERMS SHIFTS AT ROLLA A FRAME-UP

Pittsburgh Group Condemns 'Strangling Tactics' of School Administration.

By a Special Correspondent of the Post-Dispatch.

ROLLA, Mo., July 28—Pittsburgh alumni of the Missouri School of Mines and Metallurgy protested vigorously against the transfer of five professors from the school, denouncing it as a move to get rid of teachers who are "persona non grata to the administration," it was learned today.

In a letter to the president of the alumni association, W. O. Keeling, a research engineer for the Koppers Co. and head of the Pittsburgh alumni section, wrote in part:

"The Pittsburgh section does not believe the charges brought against Profs. Frame, Muilenburg, Kershner, Henning and Monroe. We are of the opinion that their only offense has been their failure to approve the strangling tactics of the (Frederick A.) Middlebush administration with respect to the School of Mines.

Past Policy Cited.

"We are also of the opinion that not only has the Middlebush administration been guilty in the past of infringing academic freedom and security of tenure of the university faculty but it is attempting to do so again and will continue to do so until summarily stopped.

"We wish to protest emphatically against the proposed demotion and transfer, believing it to be nothing but a frame-up designed to get rid of personnel who have become persona non grata to the administration, in a manner the administration hopes will have no kick-back, by humiliating the men to the point where they will voluntarily resign and relieve the administration of possible charges of violating security of tenure.

"Until our protest is heeded, we urge the aggrieved professors to fight the proposed demotions and transfers and take their cases to the American Association of University Professors."

Officers of the alumni association recently indorsed the transfer of the five men as a "constructive step." Keeling wrote to K. F. Hasselmann, president of the alumni association, that the officers spoke unanimously for the officers and directors only. They did not speak unanimously for the alumni, for the members of the Pittsburgh section not only do not approve the treatment but almost unanimously vigorously condemn it."

Keeling went on to say that the "action on the professors stinks to the high heaven."

Unable to Verify Charges.

He continued: "We first search for a special bill of indictment against the professors containing charges that were subject to positive proof. We have been unable to find such charges. The only accusations we have found were 'glittering generalities,' such as 'trouble-makers,' 'rabble-rousers' and 'insubordinate,' until Curator Frank Mann recently burst into print with the official charge, 'Profs. Frame and Muilenburg assisted Senator Allison in preparing a resume of conditions at the school which was sent to a prominent alumnus.' Just how that involved Kershner, Henning and Monroe, the curator didn't say.

"Before we will approve the condemnation of the professors on these charges, the acts upon which the charges are based must be specifically detailed and proof submitted. And they must be acts the men were not entitled to make as citizens and taxpayers of Missouri.

"The only charge made that appeared to have any substance (by Curator Mann) is categorically denied by the professors and Senator Allison. Demotion on such a charge is prima facie evidence that academic freedom has been interfered with and makes ridiculous the school administration's claim to the contrary."

POLL SHOWS 98 PCT. IN ALLIED ZONE BACK THEIR BERLIN STAND

Majority Believe Crisis Could Result in War in the Near Future.

BERLIN, July 27 (AP)—The American Military Government said last night a poll of Berlin public opinion shows 98 per cent of the people in the three western sectors think the western Allies are right in refusing to be forced out of the city by Soviet pressure.

The poll was taken last Monday, Tuesday and Wednesday, a month after the beginning of the Russian land blockade of the western sectors. German interrogators from the Military Government's information control division did the sampling of 300 persons in the three western sectors.

Releasing results of the survey, the Americans said it showed that confidence has risen sharply among Berliners that the Americans will stay in the city.

It also showed that 73 per cent of those questioned consider the Berlin crisis serious enough to result in war in the near future.

WOMAN SUES SISTER-IN-LAW OVER ALLEGED FALSE ARREST

Suit for $40,000 damages, alleging false arrest, was filed in circuit court yesterday by Mrs. Jennie Massud, 4160 Tyrolean avenue, against her sister-in-law, Mrs. Mary Johns Sarkis, operator of a tavern at 1109 Chouteau avenue.

The petition stated the arrest occurred June 18. On that date police investigated the firing of four bullets into Mrs. Sarkis's tavern. The same day a hearing was held in probate court in which Mrs. Sarkis sought a widow's share in the estate of her husband, Anthony Sarkis, who died May 6, 1947. His estate was valued at about $60,000.

Relatives of Sarkis appeared to oppose the petition. Police reported they attended the hearing, while investigating the shooting, and that Mrs. Massud accompanied them to Central District "by her own consent." She was questioned but not held, they said.

BRING THE KIDDIES
A grand and glorious day for the youngsters and yourselves.
MA. 4040 — AIR-CONDITIONED
EXCURSION STEAMER ADMIRAL

ADD ZEST TO OUTINGS . . . SHOW MOVIES FROM SWANKS!
St. Louis' largest library of full length features, cartoons, shorts. We will handle all the details for you.
PArkview 3630
SWANK MOTION PICTURES, Inc.
614 N. SKINKER

FANS
ALL SIZES
G. E.
EMERSON
KISCO
Get Yours While They Last
W. H. STANLEY
5069 DELMAR FO. 0225
The House of Values
Open Mon., Wed., and Fri. Until 9 P. M.

ONE PAIR for ALL USES
DISTANCE
ARM'S LENGTH
READING
Ask Us About Our 3-Way Lenses
The ALBERT ALOE CO.
Opticians
805 LOCUST . . . CEntral 6655
8117 Maryland, PArkview 8251

ROOFING

Smooth Roll Roofing	45 lbs.	$2.00
Smooth Roll Roofing	55 lbs.	2.35
Smooth Roll Roofing	65 lbs.	2.70
Slate Coat Roofing	90 lbs.	3.00
Roll Brick Siding	105 lbs.	4.00
Asphalt Saturated Felt	15 lbs.	3.35
Plastic Roof Cement	10 lbs.	.95
Liquid Roof Coating	gal.	.75

Sloan Stores
MOhawk 4000
2239 S. VANDEVENTER

—TRAVEL AND RESORTS—

BERRY TOURS
NEW YORK
Eastern Circle
Leave St. Louis Every Saturday Through October
9 DAYS—$142.60 plus tax
FEATURING
Hotel Astor in New York, Detroit, Buffalo, Niagara Falls, Atlantic City, Philadelphia, (Benjamin Franklin Hotel); Washington (Hotel Statler); Overnight Cruise on Lake Erie . . . Ticket for "Finian's Rainbow," Broadway's Musical Hit, Dinner at Billy Rose's Diamond Horseshoe, Cruise around Manhattan . . . boat Mt. Vernon to Washington.
COMPARISON INVITED
Immediate Reservations Suggested
Phone, Write or Come in for Folders
ADVENTURE TOURS
AL STEWART, General Manager
247-8 Paul Brown Bldg. MA. 1373

STEEL FILES
• LETTER • CARD
• LEGAL • CHECK
• SAFE FILES • INVOICE
FEDERAL OFFICE EQUIPMENT
1120 PINE CH. 6464

Famous-Barr co.
Operated by May Dept. Stores Co.
We Give and Redeem Eagle Stamps

Starting Thursday at 9!

Sale! Toddlers' & Tots' Sample Snow Suits

Regular 10.98 to 24.98 values!

Less 1/3 Now 7.32 to 16.66

Mostly all one or two of a kind, smartly styled, warm snow suits from leading manufacturers. All were used for display, slightly soiled but otherwise perfect. One and two-piece outfits, for boys and girls, of cotton poplin, Byrd cloth, rayon satin or wool. Warmly lined and attractively trimmed! Wide variety of colors and combinations. Sizes 1 to 6 years included in the lot but mostly sizes 1 and 4 years.

Sorry No Mail or Phone Orders.

Famous-Barr Co.'s Infants' Wear—Fifth Floor

Modess Sanitary Napkins for comfort!

1.29 box

Soft, fleece napkins that are really comfortable to wear, yet absorbent to assure your safety. Get several months' supply now! Fifty napkins in a box — 2 boxes 2.53

Mail Orders Filled. For Phone Orders Call GA. 4500

Famous-Barr Co.'s Notions—Main Floor

Famous-Barr co.
Operated by May Dept. Stores Co.
We Give and Redeem Eagle Stamps

FAMOUS FABRIC CENTER
FASHIONS BY THE YARD

Plaids! Plaids! Plaids!

A gathering of the clan for Fall

See them now at Famous Fabric Center

All wool! Rayon-and-wool! Spun rayon! Woven spun rayon! Woven cotton ginghams! Authentic clan plaids! Brilliant color on white background! Deep, rich-looking blue plaids! Soft beige Autumn plaids! Forest green hunting plaids! Neat checked patterns! Bold or demure red or yellow plaids!

The word has gone around that plaid will get fashion's go sign this fall. Famous-Barr Co.'s Fabric Center is ready with the Scotch accent . . . you'll find just the pattern you're looking for here.

54-Inch All-Wool Plaids	Yard	3.95
54-Inch Rayon-and-Wool Plaids	Yard	1.98
39-Inch Printed Spun Rayon Plaids	Yard	1.59
36-Inch Woven Spun Rayon Plaids	Yard	1.98
36-Inch Woven Cotton Gingham Plaids	Yard	1.19

Famous-Barr Co.'s Fabric Center—Third Floor

19 Thrillers in Drugs and Toiletries

Quantities Limited to Retail Requirements.
Allow Two Weeks for Delivery.

Mail Orders Filled. For Phone Orders Call GA. 4500

35c Value TMC Facial Tissues Box of 500 3 for 79c*

Moderne Toilet Tissue 1000 Sheets 6 Rolls 85c*

1.00 Size Anusol Suppositories 98c*

1.25 Size Empirin Bottle of 100 84c*

1.25 Size Anacin Bottle of 100 79c*

Super Suds Large Size 3 for 89*

Lifebuoy Soap Bath Size 10 for 87c*

75c Size 20-Mule Team Borax 5-Lb. Pkg. 58c*

1.19 Value Fitch Shampoo and Shower Spray Both for 89c*

Famed Dreft Large Size 3 for 86c*

69c Value TMC Mineral Oil Quart Size 49c*

75c Size Ovaltine Plain or Chocolate 57c*

Palmolive Soap Regular Size 10 Bars 87c*

(*) Plus Federal Tax
(**) Shipping Charges Extra Beyond Regular Truck Delivery Zones
Famous-Barr Co.'s Drugs and Toiletries—Main Floor

1.00 Size Phillips Milk of Magnesia Tablets 65c*

Ivory Flakes or Ivory Snow 3 for 89c*

59c Size TMC Aspirin Bottle of 250 44c*

39c Value Arcross Antiseptic Mouth Wash 29c*

Lux Soap Bath Size 6 Bars 77c*

59c Size TMC Milk of Magnesia Tablets Bottle of 250 44c*

BEAT THE HEAT
With Cool, Comfortable Work Clothes

WORK PANTS
Durable, vat-dyed, bar-tacked work pants, of top quality sanforized cotton twill, teal blue or brown. 5 roomy pockets, cuff bottoms. Sizes 29 to 42.
$1.99

WORK SHIRTS
Sanforized, choice of gray covert or blue chambray. Sizes 14 to 17.
$1.39

ORDER BY MAIL
Order any item shown in this ad by mail, if you wish. Enclose full amount with order, plus 15c postage on orders less than $5, and 2% sales tax if you live in Missouri.
No C.O.D.'s

NAVY WHITE TWILL PANTS
Pre-shrunk, fly front, wear with front or side creases. Sizes 33 to 35.
98c

WEIL SAINT LOUIS
EIGHTH & WASHINGTON

Becoming More Popular Every Day!

Mirrofilm the new Plastic Film seals and protects almost any surface

89c pint

Quart size — — — — 1.69

Eliminate pesky cleaning jobs with brushless Mirrofilm! Simply wipe this new mirror-like plastic film on your floor, furniture, sports equipment or tools. You can forget about waxing, rubbing or polishing. Mirrofilm is not a paint or varnish but a tenacious film that seals and protects your things for a whole year. One pint covers 200 square feet.

Shipping Extra Beyond Regular Truck Delivery Zones
Famous-Barr Co.'s Paint Center—Seventh Floor

Mail Orders Filled—For Phone Orders Call GA. 4500

Famous-Barr Co., Dept. 135
St. Louis 1, Missouri

Please send me — pints of Mirrofilm at 89c; — quarts of Mirrofilm at 1.69.

Name — — — — — — — — — — — — — —
Street — — — — — — — — — — — — — —
City — — — — — — Zone — State — — —
☐ Cash ☐ Charge ☐ C.O.D.
On Orders to Be Delivered in Missouri Add 2% Sales Tax

Editorial Page · Daily Cartoon

EDITORIAL SECTION

ST. LOUIS POST-DISPATCH

Society · Wants

PART TWO — WEDNESDAY, JULY 28, 1948 — PAGES 1—12B

VISIT TO GEN. MARKOS

Bigart Sees Partisan Hospital, Where Woman Doctor Operates With Kitchen Knife, No Anesthetic

One Ward Is for Greek Rebel Women Soldiers—Wounded Men Are on Blankets on the Floor—Sanitation Is Primitive and Drugs Are Lacking.

By HOMER BIGART

The New York Herald Tribune-Post-Dispatch Special Radio. Copyright, 1948.

(SECOND OF A SERIES OF FOUR ARTICLES.)

WITH GEN. MARKOS IN THE GRAMMOS MOUNTAINS, July 2 (Delayed)

MY FIRST few days with the partisans involved some mental re-adjustment. It was startling to find they were quite ordinary flesh and blood who shaved and bathed regularly and were kind to their horses. I found them wholly convinced that their cause was right, that the government in Athens was subservient to American interests and that the only way of achieving a better life for the Greek people was through a "people's democracy" such as in Yugoslavia.

The great majority was Communists, for the region in which I traveled is held by the hard core of the E.L.A.S. veterans who had fled to the mountains when Markos called for renewed resistance.

Consequently, I encountered a good deal of evangelistic spirit and frequent singing of a partisan melody that ran:

"The Anglo-American imperialists
"Came to our country as conquerors.
"They will be beaten by the democratic army,
"As happened to the Germans.

"We are not scared by Truman's guns,
"Nor by Griswold's inglorious sabers.
"We have written deep in our hearts
"People's democracy and an end to foreign occupation."

Picked Guards Assigned.

For a week, we traveled westward along the razor's edge of territory the partisans hold below the Yugoslav frontier.

Markos had directed I be given full security, and extraordinary measures were taken for my protection. There were never less than 12 picked guards—self-confident lads of 18 and 19, who could travel great distances and were able to climb a 7000-foot mountain hardly pausing for rest.

Generally, I was given a horse or mule, although there was a shortage of animals. All the others, including John, who had escorted me down from Belgrade and who, I guessed, was a sort of minor political commissar, were obliged to walk.

I did not ride happily. I am over 40 and have gone soft, and I suffered an intolerable aching from a wooden saddle that seemed designed as an instrument for slow impalement.

There was some consolation in the view. Few mountain ranges are more magnificent than the chaotic landscape of the frontier region and now, in mid-June, the country was at its loveliest, the pine forests freshly green and the upland meadows glorious with flowers.

There were still big patches of ice in the topmost folds of the mountains. The nights were piercingly cold.

Mercury Drops 40 Degrees.

Once, toward the close of a hot afternoon, the sky darkened suddenly and we were pelted by a savage hailstorm. The temperature dropped 40 degrees by nightfall, and, huddling in sheepskin blankets, I stayed close to a fire which was kept alive all night by the partisans.

Looking at a map, the distances do not seem so great, but the terrain is so fantastically rugged that a journey must be measured in hours, not miles. Often it required seven or eight hours to traverse an airline distance of 10 miles.

Hoof after hoof, the mule plodded the rocky trail up vast slopes, through forests of virgin beech and evergreen. Then the woods would thin out, and, with sweat pouring from our faces, we would pause at the edge of a bald upland, scanning the skies for aircraft before venturing across this emptiness.

What was maddening was that we seldom found a leveling off where walking was easy. Instead, the ground leaped implacably upward, buttressed by enormous rocks.

Then the descent, and more often than not, a descent so steep I had to dismount and lead the mule. Always at the bottom were dark ravines where the track wound in and out of icy torrents.

Generally we paralleled the Yugoslav line, twice coming so close to frontier blockhouses that we could see soldiers running out and staring at us through field glasses. The few trails that led off into Yugoslavia showed no sign of recent use.

Stays at Partisan Hospital.

One night we stayed at a partisan hospital. It was a memorable night. We slept in real beds instead of on hard boards—and feasted on lamb and rice.

Here I met a remarkable woman. She was Capt. Sofia Grigoriadu of Athens, commandant of the hospital, who said that in 18 months with the partisans she had performed more than 1000 operations. Her equipment was so primitive that often amputations had to be done without anesthetic and with a kitchen knife. Now she had a few scalpels and a small quantity of morphia.

Her hospital was hidden away on a densely wooded mountain flank high above the Greek darkness of a ravine. The slope was terraced, and at various levels were four or five wooden huts that served as wards. There were perhaps 80 patients, most of them recovering from bullet wounds, and in one ward there were no beds—the men lay on blankets on the floor.

"They have great moral powers of resistance," said Capt. Grigoriadu.

Her patients stared at us with that docile trust of the wounded.

Boy of 14 a Patient.

In one bed was a small tousle-haired boy of about 14 who ducked under the covers as we approached.

"Ah, Piccolo," cried the captain, and she grabbed a leg and hauled the boy wriggling like a minnow above the blankets. He was wretched with embarrassment. She undid his bandaged left foot, which was toeless.

"Frost-bite amputation," she said. "Quite a few cases last winter."

She walked briskly on, and at the end of the room paused at the bed of a Greek army officer who had been captured on Mount Vermion a few weeks earlier. She said he was Maj. George Melidis of Salonika. He was not wounded but was suffering from nervous exhaustion, and his eyes as she spoke were wide with apprehension. When recovered, he would be sent on to the general staff. Those were the orders—captured officers to the general staff.

Ward for Women Soldiers.

The last ward was reserved for partisan women soldiers. We saw four recovering from battle wounds. In addition to battle casualties, there had been some sickness among the partisans, chiefly pneumonia and recurrent malaria.

The pharmacy was a shock. A little room at the end of the communal hut had a few shelves with 30 or 40 bottles. It took us back 100 years in medical history. A dressing station of our own Civil War would have been better equipped.

Capt. Grigoriadu listed her most urgent needs — surgical implements, bandages, sterilizing equipment, anesthetics, penicillin, sulfa drugs, streptomycin.

The only surgeon in the camp, she had on one day performed 20 operations. Her patients survived, a fact all the more astonishing from the primitiveness of sanitation. The privy was a straddle trench reached by a path camouflaged against aircraft by a trellis of evergreen boughs.

She was certainly a heroic and competent figure, but I confess that the fear which haunted me most during the following days arose from the possibility of illness or an accident that might require the attention of Markos' medical corps.

Mule Fell On Bigarte's Leg.

I will never forget one horrible moment when, descending the steep pitch of the Aliakmon Valley, my mule stepped on a stone covered with slime and fell heavily, pinning my right leg in the mud. There was a sharp pain, and for a moment I had a vision of Capt. Grigoriadu standing over me with a butcher knife, saying, "I guess we'll amputate just above the knee while you, Rulea, will read selected passages from Comrade Stalin's 'Principles of Leninism,' to keep our patient calm." Rulea was the hospital political commissar.

This vision was more painful than the humiliation I felt when, after the mule was removed, I rolled up the pant's leg with a martyred air and found a stone bruise no bigger than a quarter.

Most of the time we traveled in daylight without the slightest fear of ambush by the Greek army. For 12 days the only gunfire I heard was the remote booming of a Greek army gun which partisans said was shelling a village near Ardea. We saw few planes. The only noticeable precaution was the sending ahead of two partisans with tommy guns who scouted about 200 yards in advance.

Unsalted Bread and Cheese.

Generally we stayed in peasants' hovels in half deserted villages, eating bitter unsalted bread and goat's cheese, with sometimes a bowl of yoghurt for dessert.

When I ran out of cigarettes the partisans found ripe tobacco leaves in villages, cut them with a pocket knife and roller cigarettes with whatever paper was available.

I was deprived of the consolation of liquor until after 10 days of intolerable thirst, a village commissar produced a bottle of ouzo.

In one village, I was shown propaganda pamphlets dropped by the Royal Hellenic Air Force. One pamphlet reported that Markos had lost favor in Slav capitals. Another said, "Why do you kill your brothers, burn your homes? Don't you know this is done on orders of Tito, Dimitrov and Stalin? They want to kill millions of Greeks so the Slavs can move in."

Propaganda of this type seemingly was having little effect.

Captured U. S. Equipment.

Col. George Caculides, regional commander, said things had been relatively quiet since the collapse on June 3 of a campaign to drive his troops from Mount Vermion. He showed me trophies of the bat-

Continued on Page 6, Column 1.

Mass Jumps in Huge Russian Air Show

—Associated Press Radiophoto.

Parachute jumpers filling the sky in their descent toward Moscow's Tushino airport during the annual Russian air show last Sunday. Prime Minister Joseph Stalin watched the air display, which was commanded by his son, Maj. Gen. Vassily Stalin. American military observers said they considered the most important feature of the show to be the uncovering of new jet fighters and bombers.

Varied Press Reaction to Truman Program for the Special Session

Some Regard Issues Raised in Message as Grave Ones, Others Argue President's Motive Is Political.

By the Associated Press.

ISSUES raised by President Truman in his message to Congress were seen as grave ones by many American newspapers, but a number of editorials said his proposals were politically motivated.

New York Herald Tribune said: "We hope the Republicans will reject forthwith the politically inspired program which the President presents. In its place we urge the passage of legislation which will give Mr. Truman the minimum powers necessary to restrain inflation if prices rise beyond an indicated level and a real emergency threatens before the new administration can take over."

New York Times: The President's presentation of the inflation problem was "almost inexcusably superficial and slipshod. . . . the President, in formulating the program, may have been mildly under the influence of the recent epidemic of political conventions." But action "surely could be taken" on "the United Nations headquarters loan, revision of the displaced persons law, elimination of discrimination in cost of living increases to federal employes, and building of a stand-by steam plant at the Tennessee Valley Authority."

The **New York Daily News** said the President would fight inflation with "police state controls which would discourage production" and said of the housing bill: "We don't see why the Republican majority in Congress shouldn't pass the bill. But neither do we see why the G.O.P. should let Harry grab the credit for the T.-E.-W. measure, which is largely the brain-baby of Republican Senator Robert A. Taft. . . . The rest of the Truman message was mainly a series of presidential kowtows to various special groups, with a grinning hint that Harry would do something nice for each of them if Congress would let him."

Chicago Tribune: "The worst to be said of Mr. Truman's speech to Congress is not that he was playing politics, but that the politics he played was demagogy. The New Deal candidate, desperately trying to promise everything to everybody, put all his promises in one basket and in so doing disclosed all of the fraud and inconsistencies in his program. What Mr. Truman is trying to foist on this country is a socialized state. He and the New Dealers about him want to put the Government in control of every economic activity of every American citizen."

Chicago Sun-Times: "President Truman in his message to Congress set up a table of priorities which he thinks the special session should observe in considering legislation. First of all, he wants Congress to act on inflation and on housing. The people, staggering under the highest cost of living in the American record, will certainly agree with Mr. Truman. Many would be willing to settle for these two problems alone. If Congress acts to check inflation and to counteract the housing shortage, the special session will have been justified even if nothing else is done."

Cleveland Plain Dealer: "Now that Congress is in session and the President has taken a view very much more conciliatory . . . we hope the Republican leadership will be willing to give his major recommendations the consideration they deserve. At the very worst . . . they could do a good deal of the spade work on legislation to which they are committed."

Philadelphia Inquirer: "The issue of soaring prices is real, and growing larger each week. It is one which calls for sober, impartial study by the majority leaders of Congress and action to give the executive adequate powers to deal with it."

Boston Post: "A short session is far too brief to find a solution for something as big as inflation. . . . But unless Congress tries to do something, it will carry into the forthcoming election a burden not easy to explain away even though not to blame for it. . . . All of Mr. Truman's proposals cannot easily be brushed aside as politics. To the man in the street, housing and high prices are not politics."

Washington Post: "We shall give the President the benefit of the doubt and hazard that he wants legislation, not an election debate."

The Providence Journal found the message "essentially a campaign document" and added: "The chances of getting action . . . seem so slim as to make reconvening of Congress more of a liability than an asset from the standpoint of enhancement of the national welfare."

Baltimore Sun: "Politics certainly stood at his elbow. The most striking—and perhaps the most shocking—thing about Mr. Truman's message is its failure to mention the price-support program for farm commodities. . . . It is the high cost of food, above everything else, that the people are complaining about."

Kansas City Star: "For the political effect of it the President has dumped a whole truckload of legislative proposals into the lap of Congress. Truman and the public could expect favorable attention to no more than a mere frac-

Continued on Page 6, Column 2.

Reds' Stooges Have Blueprint For Berlin Coup

Czech, Recalling Steps in His Homeland, Points Up Parallel.

By DAVID M. NICHOL

The Chicago Daily News-Post-Dispatch Special Radio. Copyright, 1948.

BERLIN, July 28.

A RED blueprint for a bloodless revolution by which the Russian-sponsored Socialist Unity party hopes to take over Berlin has come to light.

This blueprint, thinly disguised as a talk to a group of German newspaper men earlier this week, was provided by Andre Simone, foreign affairs expert for the Czech Red organ, Rude Pravo. Simone spoke in the paneled committee room of the party's section on "culture and education" not far from Berlin's City Hall.

Simone, a mild, graying man, spoke in a soft pleasant voice, but there could be no missing the implications of his words. The burden of his lecture was a chronology of the revolution which made Czechoslovakia one more of eastern Europe's "people's democracies" last February. Parallels with what is being prepared for Berlin were inescapable.

List of Charges.

The Czech Government, Simone said, had been virtually inactive for two months before the crisis.

The same charge is now being leveled by the Russians through their tame Socialist Unit party against Berlin's elected leaders.

The Czech Government was permitting ruin of the country's currency, Simone said.

The Russians are devoting columns of news space to charges that Berlin's elected government is "sabotaging" the new currency exchange—second in the month—which is now under way in eastern Germany and the Soviet sector of Berlin.

Simone said there were spies in the industrial centers of Czechoslovakia.

This has been yelled so loudly here in Berlin that it is almost an absurdity.

Then, under daily headings, Simone told how the crisis had been forced in the government, how a new list of ministers had been presented the ailing Benes, how mass meetings had given "democratic" approval, how action committees had been established, how the Social Democrats had been purged, how Parliament had passed "reforms" which made Czechoslovakia what it is today.

Berlin Incident May Come.

All that is needed here to complete the parallel is an incident. The required incident may grow from the dismissal of Police President Paul Markgraf, which the

Continued on Page 6, Column 2.

Lull in Berlin's Acute Tension, But Both Sides Hold Firmly To Positions in Tragic Impasse

Riddle of What Moscow Will Do Next Worries Western Officials—Important Fact Is That Disputants Have Refrained From Force as Solution.

By RICHARD L. STOKES

Of the Post-Dispatch Staff.

BERLIN, July 28.

WITH the coming of bright, warm days, the Berlin emergency has ceased to be a convulsion of acute anguish. Berlin has relaxed to a normal condition of a heavy, constant headache. But the lull can be regarded only as a respite. Berlin in truth offers a tragic impasse. The Western powers cannot afford to quit. Russia cannot permanently afford to have them stay.

In the Kremlin's view the free island of western Berlin is a devouring capitalist cancer at the heart of the Communist occupation zone—a source of malignant infection for the entire eastern German establishment. On the other hand, withdrawal would mean for the western Allies a disaster of the first magnitude, entailing the wreck of the Marshall plan and the surrender of the total European policy.

When the Russians seem quiet as at present, say veteran observers here, then is the particular moment to be on guard. The riddle harassing authorities of the three Western powers is what Moscow will do next. The Kremlin must understand, they argue, that the Berlin blockade cannot be made to stick without halting the air relief. Also that the price of a new quadripartite conference will be the reopening of the Helmstedt-Berlin rail and highway corridors.

Some Pertinent Questions.

With the weapon of starvation shattered, will the Politburo order a retreat as in Iran during 1946? Or will it redouble the attack as in Korea? In case of Soviet retreat, will there not be a head-on collision as to whether the suspension of the siege is only temporary or whether guarantees will be insisted on that water and ground access be made forever inviolate? No doubt the Western Allied diplomats are seeking in London the right answers to these questions.

One central fact has emerged from the torment of the last few weeks. Neither side as yet has dared to venture on a forcible solution of the Berlin enigma. The Russians could ground the airlift decisively by using superior military strength on the scene and occupy the airfields at Tempelhof and Gatow. They have failed to do so.

Bold heads in the political branch of the American Military Government have urged that the Western Allies drive an armed convoy over the Helmstedt autobahn to Berlin. They were overruled by supreme commander Gen. Lucius D. Clay, who unlike most "high brass" seems endowed with the instinct of diplomacy.

Reds Probing for Weak Spots.

In the meantime the Russians have reverted to the familiar tactic of probing for weak spots in the Western defense. Among other things, the offer of the Soviet military command to supply 100,000 tons of cereals and to provision all Berlin was an effort to cut the ground from under the necessity for the airlift. The offer backfired completely as a consequence of almost universal boycott by skeptical western Berliners.

The western Berliners were aware that they themselves were receiving regular food allowances of good quality, including white bread; while ration cards in eastern Berlin are largely useless as a result of the virtual disappearance of meat and potatoes, and often of black bread from the markets. They rebelled chiefly against the Russian order that recipients must register names and addresses and other personal information in Soviet sector. It was feared this was merely a ruse to compile data for a blood bath to follow Russian seizure of greater Berlin.

Having sabotaged the Allied Control Council and the Berlin Kommandatura, the Russians now are seeking to bypass and eventually destroy the only surviving quadripartite authority in the capital. This is the legally constituted city government of which Frau Louise Schroeder is acting Lord Mayor of greater Berlin. The majority of the officials chosen in a free election were anti-Communists. The membership consists of the acting Mayor, three deputy mayors, and 16 chiefs of municipal departments.

The Russians also are pushing

Continued on Page 6, Column 1.

DO/MORE HIGH POSTURE CHAIRS
22" to 30"
CLARK-PEEPER CO.
1112 Olive CH. 9291

LOANS FOR VACATIONS
MANUFACTURERS BANK
1731 S. BROADWAY — PHONE MA. 1230
A TRUST COMPANY
Friday Evening Hours—4:15 to 8 P.M.

What Dau Promises Dau Always Does
WE GIVE AND REDEEM EAGLE STAMPS
DAU The House of Furniture
Furniture, Stoves, Carpets and Appliances
5950 EASTON—2720 CHEROKEE

World-Famous
ST. LOUIS' No. 1 DANCE SPOT
• Big 13 pc. Band
• Mammoth Blue Salon
• Marvelous Dance Floor
• Air-Conditioned
MA. 4040
EXCURSION STEAMER ADMIRAL

THERE HAVE BEEN NO INTERRUPTIONS IN OUR SERVICE
—STILL SERVING—
"The Best Chicken on Earth"
Call Us for
BRIDGE LUNCHEONS
WEDDING BREAKFASTS
AND DINNERS
Van Horn's Farm
9321 LITZSINGER ROAD — RE. 0948

THRIFT HARDWARE & SUPPLY CO.
ESTABLISHED 1926

LOW IN COST!... ECONOMICAL TO OPERATE!... HIGH HEATING EFFICIENCY!

THE NEW 1949 BOILER PLATE Panther 22 INCH..... STEEL FURNACE

Nothing Down! UP TO 3 YEARS TO PAY!

First Payment Oct. 1

The Furnace that is famous for Economy and Satisfaction!

$136.95

Engineered to meet the requirements of homes where every penny must be made to count! Sturdy! Gas and Smoke Tight! And coal savers in every sense of the word! Equally efficient with coal . . . coke . . . or oil!
24" PANTHER STEEL FURNACE at $154.95
27" PANTHER STEEL FURNACE at $174.95
28" PANTHER STEEL FURNACE at $197.95

★ SEE THEM AT KINGSHIGHWAY OR EASTON AVE. STORES!

THIS WINTER AIR CONDITIONING unit gives you a complete change of air every few minutes. . . may be installed on either right or left side of furnace!

THE NEW 1949 WINTER AIR CONDITIONING FURNACE

$255.95

These FILTERS are of the water type—the kind that is most efficient in removing dust, lint, pollen and disease germs of every kind.

This 22" Panther square type furnace assures you of perfect heat distribution to every nook and corner of your home, and greatest fuel economy. Furnace pipes can be small, round or square, and placed horizontally near the ceiling to provide better room in the basement.

"THRIFT KING" STOKER $239.90 INSTALLED WITH ALL FITTINGS

Dependable! Fuel Efficient! Fully Automatic! 25-Lb. Capacity!

CONVERSION TYPE OIL BURNERS $89.95

12 FEATURES THAT MAKE "PANTHER" YOUR BEST BUY!

1 Riveted and welded Boiler Plate Steel! No cement joints to crack and leak gas.
2 Hot water coil fits above feed door. Does not interfere with shaking or firing.
3 Extremely large feed door with cool drop handle. Cast smoke curtain prevents leaking of gases.
4 Easy operating waist high shaker. Ball bearing duplex grates to remove clinkers.
5 Double row of fire brick has slotted backs, thus burning soot and gases.
6 Large surface ground ash pit door equipped with draft for either hand or automatic control.
7 Heavy cast collar with machined slip joint connection. Guaranteed smoke-tight.
8 Heavy gauge radiator head—both riveted and welded.
9 Extra high brick 1½" thick at this point protect every vital part of the furnace.
10 V-shaped baffle in radiator. Spreads fire travel over entire heating surface and assures economy with any fuel.
11 Cast smoke extension collar, extends through casing. Bolted on, making rigid connection for smoke pipe.
12 Large, extra long radiator. Proportioned for long years of service.

THE PANTHER Fire Pot is scientifically designed and is the same size at grate as at top! And the efficient rotating duplex ball-bearing grates prevent coal from being wasted!

Construction is of highest quality boiler plate steel riveted and welded to give a perfect gas and smoke tight furnace! No cemented joints to crack open!

Proper humidity in the warm air from your furnace is mighty important. A moisture pan is installed in the furnace that provides just enough moisture in the air to insure comfort, even when doors and windows are constantly closed.

3205 S. KINGSHIGHWAY
4558 EASTON AVE.
1107 CHOUTEAU AVE.
500 BELLE (ALTON, ILL.)

THRIFT HARDWARE & SUPPLY CO.

ST. LOUIS POST-DISPATCH

Founded by JOSEPH PULITZER
December 12, 1878
Published by
The Pulitzer Publishing Co.
Telephone MAin 1111 — *Address* 1111 Olive St. (1)

THE POST-DISPATCH PLATFORM

I know that my retirement will make no difference in its cardinal principles; that it will always fight for progress and reform, never tolerate injustice or corruption, always fight demagogues of all parties, never belong to any party, always oppose privileged classes and public plunderers, never lack sympathy with the poor, always remain devoted to the public welfare; never be satisfied with merely printing news; always be drastically independent; never be afraid to attack wrong, whether by predatory plutocracy or predatory poverty.

JOSEPH PULITZER.
April 10, 1907.

LETTERS FROM THE PEOPLE

The name and complete address of the author must accompany every contribution, but on request will not be published. Letters not exceeding 200 words will receive preference.

Defense of Public Relations

To the Editor of the Post-Dispatch:

Your editorial entitled "Academic Off Sides at Ohio State," in which you objected to the idea of a degree being offered in public relations, reminds me rather forcibly of the days when working newspaper men objected vigorously to the idea of degrees in journalism.

As recently as 1929, when the late Dean Walter Williams suggested that I obtain a B.J. from the University of Missouri and I left my newspaper job for this purpose, my editor took nearly half a column to express his strong views in opposition to trying to teach journalism in a college.

It is too early, of course, to know whether degrees in public relations can be justified on the same ground as degrees in journalism. Personally, having been a member of a university faculty, I think the degree should be on a graduate school level. I would give it only to those who meet certain practical requirements, based on experience gained during summer vacations, and perhaps active participation in the field while the studies are being carried on.

It is a bit surprising to note your reference to a "degree in press agentry." Certainly such a degree could not be justified. There is a vast difference between press agentry and public relations. The days of the ballyhoo artist, with his handfuls of complimentary tickets, began to fade at approximately the same time that your newspaper began to use photographs transmitted by wire.

Public relations is rapidly gaining professional status. It is a specialized occupation, which in some phases does not even touch the newspaper sphere. Establishing adequate lines of communication between management and labor is hardly press agentry. Nor are the realistic development of annual reports, stockholder letters, employe brochures and similar duties.

So new is this "profession" that there is a great deal of misunderstanding about it, and there is yet to be developed an adequate definition of duties, standards and ethics. These will come in due time. I know of no better way of speeding up this important step than to place the teaching of public relations and appropriate allied preparatory subjects in the same universities which have given stature to such professions as medicine, law, education, engineering and journalism.

ROBERT A. WILLIER.
Public Relations Counsel.

Equal, Ma'am, Just Equal

To the Editor of the Post-Dispatch:

Your editorial, "A Century of Feminism," reminds me that many women like to preach equal rights but don't practice them. Let them remember their preachings when they glare at the male sex for not giving them seats on busses and street cars.

RICHARD A. THOMPSON.

Bachelors and Beans

To the Editor of the Post-Dispatch:

The members of the Show-Me Co-operative, Inc., view with alarm a letter by Mrs. D. Lindfors which suggests abandonment of the Gordo comic strip.

If you could see the rush for the comic section when the paper arrives at this house, I'm sure there would be no doubt that all of the comic characters in the Post-Dispatch are appreciated.

Without Gordo and his pals, we would feel no great uplift at all. In fact, Gordo is so popular here that half of the members quote him on matters of importance.

There is little doubt in my mind that Mrs. Lindfors is prejudiced against beans in general, and not against friendly characters such as Gordo. She has probably never tasted succulent pinto beans prepared a la Gordo with cheese. I'm from Arizona and I can readily attest to the flavor appeal of beans with cheese.

We appeal to you as bachelors and bean lovers to disregard protests about the Gordo strip and continue with our favorite comic character.

CHARLES H. TURNER, EDWARD L. O'BRIEN JR., OLAF "CHUB" ROBERTS, W. F. LAUDEL, L. W. LAUDEL, J. F. JMIALEK, IRVIN M. CLEVENGER, WILLARD E. GERDING, VIRGIL HORN, LESLIE L. FREEMAN, CHARLES V. VREELAND, F. G. BOGLE, EUGENE J. O'BRIEN, LEE D. OCHSNER, JAMES H. REED, V. E. LYNCH, THOMAS H. MAGEE, PAUL ZULLO, DONALD LONERGAN, RALPH M. BURRESS.

Dust at the Curb

To the Editor of the Post-Dispatch:

It's about time the street department cleaned up the surplus sand and gravel that has accumulated along the curbs. It is two or three inches deep in some places, and when a good wind comes along the dust is blown into our homes. Note the filth around the safety zones on Delmar boulevard as just one example of our poor housekeeping.

DUSTY.

To Outlaw Radio Prizes

To the Editor of the Post-Dispatch:

The "get-rich-quick" quiz programs on the radio have been termed a lottery by Circuit Judge Francis Emmett Williams. Some law should be enacted to give the public clean programs seven days in the week.

JOHN W. MILLERBAUGH.

The G.O.P. Wrecking Crew

The special session is a failure before it has really begun. That is evident from the statement of Republican leaders. If that statement were not enough, the fact is cinched by the announcement that an anti-poll tax bill will be the first order of business. This means, of course, a filibuster by the Dixiecrats which will probably prevail over any attempt at cloture.

Despite the fact that Gov. Dewey says that Congress should give careful consideration to whatever was proposed in the President's message, the G.O.P. leaders give the message short shrift. They say that it would take six months to give consideration to Mr. Truman's program.

This statement certainly could not be applied to the Taft-Ellender-Wagner housing bill. That bill has been studied and discussed in Congress for several years and many hearings have been held. The bill has passed the Senate and no doubt would have passed the House if it had not been bottled up in committee. It could be passed in one day. To say that the million new dwellings being built this year exhaust the materials and labor available for the purpose sounds suspiciously like a lame alibi. After all, the T-E-W bill is a 10-year program, and in view of the desperate housing shortage, it is the counsel of despair to assume that materials and labor cannot be increased to meet the need.

Even more disturbing is the brush-off given Mr. Truman's anti-inflation program, as to which the G.O.P. leaders say that it represents a fundamental difference in government philosophy between the President and Congress. They say he stands for regimentation. If placing controls to prevent economic disaster represents regimentation, then the same G.O.P. leaders, to be consistent, should repeal the rent control law. Let them dare do that!

If the G.O.P. is going to continue to get its philosophy from archaic textbooks, what is going to happen to the country meanwhile? No one likes controls, but we had them during the war and they kept prices within bounds despite the tremendous drain on supplies of all kinds for our armed forces. Are mere shibboleths to stand in the way of protecting the country from the calamity of runaway inflation?

To say that the President is already armed with the weapons to fight inflation just isn't true. They say he could cut government spending. Has not the Eightieth Congress been in charge of the purse-strings in the last two years with power to stop excessive expenditure, if it exists? The budget is abnormally high, but this is accounted for by the Marshall plan and the defense program, both of which Congress approved.

As to other points in the President's program, no doubt some of them can await action by the next Congress. But what good excuse can there be for taking no action on the matter of displaced persons, for failing to pass the much-discussed proposal for increasing minimum wages, and for extending federal aid for education—which has already passed the Senate?

Mr. Truman, it is true, was playing politics in calling the special session. But it happened to be the kind of politics that ministers to the public welfare. The Republicans had two choices: they could either regard the President's action as a challenge and an opportunity, or they could sabotage his program. The leaders have chosen the latter course, and unless they are overruled by the G.O.P. rank and file, the country will be the sufferer.

The people are not going to be deceived by the G.O.P. position. It is too transparently obstructionist. It has seemed obvious in the past months that there will be a Republican victory in November, but if the G.O.P. leaders' action is a fair sample of Republican policy, Harry Truman is likely to make a real horse race of the campaign.

Zoo Gnus

NEW GNU AT ZOO.
—Headline.

The zoo has a new gnu, not the one that *you* knew, a slightly overgay gnu, name of Bullets, no Gnu. Ring out the glad news, no gnus is bad news; praise, as you should, gnus: New gnus are good news. So hail to the bold, the bold buckaroo, off with the old, on with the gnu, a prominent critter, a permanent Who in Who's Zoo.

Joe Curran's Victory

In the labor field, the Communists have sought control primarily of unions in two strategic fields—communications and shipping. In the AFL shipping unions, the comrades never gained a foothold. But in the CIO National Maritime Union, the dominant sailors' union on the East Coast, they at one time were the tail that wagged the dog. Then one day big, lantern-jawed Joe Curran, president of NMU, realized that he was being used as a front man, and the war was on.

The struggle lasted for several years, but it ended yesterday with the count of the votes in the final battle for control. The vote, supervised by an outside agency to assure an honest count, showed Curran victorious over his Communist rival, Frederick (Blackie) Meyers, by a margin of 3 to 1. In the subordinate offices, the ballots showed a clean sweep for the anti-Communist slate.

In complete charge of the union's national council, Joe Curran no longer will have to sit quiet when Communist leaders order a sitdown or slowdown in sympathy with some protest by the Kremlin against a White House pronouncement. He will no longer have to sit by and take it when the Communists want the men in port to go to Lake Success to demonstrate in favor of some item of the party line. And he knows that when the welfare of the United States demands that ships sail promptly, he can see that they do.

Mr. Curran has fought a good fight and won an important victory. He has demonstrated again that when the Communists become a genuine menace in a union, the rank and file can pretty well be relied upon to take care of the situation without the aid of invidious laws.

Gen. Hershey Gets His Way

Gen. Hershey is going to run the new draft his own way. He is going to call the 25-year-olds first. This became a certainty after he conferred with members of the Senate and House Armed Services committees. They told him, in effect, that it was his show.

This was somewhat surprising since Senator Gurney of South Dakota, the chairman of the Senate committee, had said shortly before the conference that he felt the call should go to all between 18 and 25—by lot.

According to Hershey, only about 8000 in the 25-year group are likely to be inducted. So pulling them out of their jobs will be no major disturbance to the labor force. This does not mean, however, that there will not be individual hardships. As we said previously, older men are bound to be more seriously affected by an interruption of their careers than would be boys just finishing high school or even college.

There can be no thought of exempting the 25-year-olds, but certainly their chance of induction ought to be no greater than that of any others within the draft age limits. Yet Gen. Hershey can't see it that way, and he is going to have his way.

Well, the 25-year-olds are not likely to start any Hershey-for-President clubs.

Mr. Hoffman's Warning

Paul Hoffman, administrator of European aid, has done well candidly to tell the Marshall plan countries of American dissatisfaction over the lack of progress toward the economic and political integration of Western Europe. He told the meeting of Foreign and Finance Ministers of the Marshall plan countries in Paris that there "is not enough evidence of the kind of economic co-operation that is needed," and warned that Congress' second-year appropriation will depend in part upon what is accomplished this year.

Mr. Hoffman has been disappointed in several ways. He had expected that the executive committee of the Council for European Economic Co-operation, the standing committee for administering aid and planning for integration, would be men of Cabinet rank, empowered to commit their governments without the tedious referral of questions to their national capitals. Instead, they have been bureaucrats with power only to transmit memoranda back home for approval.

In this situation, CEEC has degenerated until it is little more than an agency for channeling shopping lists back and forth between Paris and the home capitals. The weakest link has been Britain, which should set an example for the smaller countries. In a recent critical article, the Economist of London attributed British hesitation to fear that the pooling of economic resources on a continental scale might not prove to Britain's advantage a few years hence, when prices fall. There was also the fear that membership in a strong Western European Union might weaken the ties of the British Commonwealth.

Foreign Secretary Bevin seems too inclined to look upon the plan as chiefly a device for enlisting American financial aid. So far as the plan envisions a supra-national organization, he seems to look upon it as a visionary Churchillian project.

At the meeting of the foreign ministers of the five Western Union powers at The Hague last week, Georges Bidault, representing France, proposed the immediate formation of a federal parliament of Western Europe. It would have been advisory in function at first, but might have hoped to grow into a real federal parliament. Mr. Bevin would not hear to it. He insisted that any such project be left in private hands, by which he apparently meant Winston Churchill's organization for a United States of Europe.

Meanwhile, Western Europe is visibly recovering from economic prostration. With each stage of improvement, the urge toward common unity is likely to grow weaker and the spirit of nationalism to burgeon in prewar vigor.

Mr. Hoffman has no power, of course, to force anything upon Europe. But he does have the duty to remind Western Europe on what terms and with what expectations the American people have appropriated, at great cost to themselves, six billion dollars as the first year's aid for foreign recovery. His tactful reminder should have effect.

Dali and the Bow Ties

Salvador Dali isn't the sensation he used to be. But the man does keep on trying. He arrived in Paris the other day with a long thin mustache, explaining that it not only keeps dust out of the air while he is painting, but that it also lets him know when the sun is setting behind his back. Then a red glow, he says, appears at each end of the mustache. That reminds us of those bow ties that used to light up. And it is likely to be just as short-lived a sensation.

More Magistrate Trouble

With the city's magistrates again under fire, Chief Magistrate Joseph P. Collins has attempted to turn indignation from them to the constables. Many of these, he says, are so incompetent that they cannot even "find corporation offices to serve summonses."

Chief Constable John J. Kennedy admits that in some cases there is cause for complaint. He also says that some constables are paid by lawyers to go beyond the bounds of duty by acting as collection agents. But both he and Magistrate Collins say there is little they can do since the constables, like the magistrates, are independently elected officials.

More about the whole matter will be known if and when the St. Louis Bar Association's committee finishes an investigation of the magistrate-constable set-up. But it takes no very thorough investigation to know that the administration of the law at its primary level in St. Louis is not very satisfactory. The reform provided by the new Constitution has been less effective than was expected.

There should be an immediate effort to clean up the present arrangement, but thought also should be given to the possibility of changing it altogether. Perhaps the time has come for St. Louis to move toward the adoption of a system similar to Chicago's municipal courts. The cases which go to the magistrates may be of minor importance, but those involved in them are entitled to service as efficient as they would get in higher courts.

It's Getting to Be a Bore

Probably nobody paid much attention to Representative McDowell of the Un-American Activities Committee when he took another unsubstantiated crack at the reputation of Dr. Edward U. Condon.

This scientist has been cleared in a thorough report by the Atomic Energy Commission, and members of the committee are not likely to impress the public in the face of this unless they come up with some real facts. Nor have they made a favorable impression by their failure to let Dr. Condon say a word in his own defense. Their tactics become a bore, and they tend to destroy the committee's usefulness if that usefulness is not already down to zero.

The committee members had better change their methods if they do not want to become the victims of a boomerang.

"Republican leaders expect food costs to decline normally between now and election day in November," says a dispatch from Washington. "Decline normally," we should explain, is a technical term meaning .3 of 1 per cent, as contrasted with "rise normally," which means 20 per cent.

CHAIRMAN OF THE BOARD

The Folly of the Dixiecrats

The Mirror of Public Opinion

Resenting federal imposition, a Southern paper nevertheless says that states' rights often cloak special interest, finds the doctrine largely obsolete; deplores the rule-or-ruin attitude that defeats its own purpose; wakens sectional hatred and weakens the country.

From the Anniston (Ala.) Star

The Anniston Star is opposed to any attempt to impose on the South any program of so-called civil rights that would subvert our traditional way of life as guaranteed to us under the Tenth Amendment.

But we believe that these powers can best be preserved through the orderly process of reason, and that a resort to threats or attempted intimidation is more calculated to eventuate in the abrogation or abridgement of our fundamental rights than to advance or preserve our liberties. Accordingly, we have not sanctioned the approach that was undertaken by those citizens of the South who went to the Philadelphia Democratic convention with a chip on their shoulders.

John C. Calhoun

We were keenly resentful of the Truman message. But we realized that he was the head of the Democratic party as well as President of the United States and that it was his duty to do what he considered best to hold in the party those independent voters that had made Democracy successful for 16 years. We believed, too, that if he were approached in a friendly but firm manner by the right persons, he would recognize the viewpoint of the South.

A Plea of the Outs

Instead of pursuing a course of reason, Gov. Wright of Mississippi immediately declared political war. A flood of billingsgate was unloosed by Southern bosses against the Northern bosses of the Democratic party, the seeds of disunion were sowed, the silly plan of walking out of the Philadelphia convention was concocted.

In spite of that belligerent attitude, the antagonistic delegations were seated without prejudice, a much more conciliatory civil rights plank than was to be expected was brought out of committee, and the fiery speech of Mayor Humphrey of Minneapolis probably would not have been made had the South not insisted on the states' rights amendment.

Admittedly, the states' rights doctrine was sound when first proposed by Jefferson and Madison. But in later days it became the refuge of predatory interests. John C. Calhoun invoked it after he had depleted his lands by a one-crop cotton system and William L. Yancey of Alabama, a scion of the plantation barons of South Carolina, made it the burden of his philippics against the Wilmot proviso.

Since that time, the states' rights doctrine has been invoked by both Democrats and Republicans whenever they happened to be out of power. Alben Barkley, in his great keynote address, stated that a bureaucrat is a Democrat in an office that is wanted by a Republican. And it might be said, in like manner, that a states' righter today is a pleader for a special interest who craves the power that is being exercised by a progressive opponent.

No Time for Weakening

As is pointed out in the Dictionary of American History, the states' righters are never consistent. Even Jefferson departed from his original philosophy when he put over the Louisiana Purchase, which stretched the Constitution to its utmost limits. And it is noticed that the states' rights breast-beaters here in Alabama today are the chief opponents of constitutional reforms that would allow the people more home rule through local governments.

As a matter of fact, in this day of nationwide monopoly and international cartels only the strong arm of the Federal Government can exercise any effective control in the public interest over those greedy giants of commerce, industry and racketeers in labor. Without the exercise of the federal police power, Wilson could not have established the Federal Reserve System or the Federal Trade Commission. Roosevelt could not have corrected the bank crisis, inaugurated the Securities and Exchange Commission and other measures to correct an inequitable distribution of wealth.

Moreover, if the strict constructionists that met in Birmingham had been able to have their way, we would never have had a TVA, an AAA, an RFC, an REA, a Wagner Labor Relations Act or a score of other progressive measures.

Encouragement to Wallace

Without the income tax Wilson could not have successfully prosecuted World War I, or Roosevelt World War II; and it is because we are on the verge of another great conflict at arms, with the situation in Berlin being more tense than anything we faced before Pearl Harbor, that we particularly deplore any overt act or hot-headed oratory that tends to array class against class, region against region, or to weaken the hands of the Federal Government in the cold war against Russia.

We have a high regard for ex-Gov. Frank M. Dixon. But the address he made before the rump convention sounded in some respects as though he were addressing a Ku Klux Klan convocation. It was racism and sectionalism at its worst.

Of a certainty, the Dixon sirocco will lend encouragement to Henry Wallace's followers, some of whom were parading before the auditorium while Dixon spoke. His remarks will be distorted to suit the propaganda purposes of the Communist masses.

Gov. Ben Laney, who had been picked for President of the bolters, very wisely sidestepped the issue. Being an oil man himself, he evidently thought his presence on the ticket would be too suggestive of backing by big business, which looked upon this insurgency as being calculated to help elect the Republicans, from whom they expect favors. And there was something rather ironical about the nomination of Thurmond of South Carolina, as a Federal Judge at Charleston has just ordered his machine to register Negroes and allow them to exercise the franchise.

Not Another Civil War!

We can see no good excuse whatsoever for the Birmingham rump convention. Its principal effect will be to elect the Dewey-Warren ticket, which stands for everything that the delegates purported to oppose in the Democratic platform. It will widen the breach between North and South and will cause a recrudescence of the hatred incident to the War Between the States that will reduce the effectiveness of every Southern Representative in the Congress and will hurt the South politically, economically and socially. It probably will result in a reduction of our representation in the Electoral College.

If our cause is just and founded in the organic law of the land, it should have been fought out in the halls of Congress. And if we had lost the fight there, we still would have had the right of appeal to the Supreme Court.

The civil rights issue probably will go to the courts in any event; and if the fight should be lost there, there would be no other alternative for the extremists to follow other than to secede from the Union once more and attempt to gain their point by resort to the arbitrament of arms, as one states' righter has proposed, but which may God forbid.

UNDER CONTROL

By H. V. Wade.

Revised figures on savings by the Eightieth Congress are in, and one gathers that the enthusiasm of the governing class for public economy is not yet out of control.

Between Book Ends

Communicating With Animals

EVERYDAY MIRACLE, by Gustav Eckstein. (Harper, $2.75.)

Dr. Gustav Eckstein of the College of Medicine of the University of Cincinnati probably has come closer to hearing what birds say than any other man. He has listened to chimpanzees, too, and he is familiar with the methods used to try to get a chimpanzee to use English words. But Dr. Eckstein knows that animals do not use or acquire human speech. If there is to be communication, it must be on the animal's terms.

In "Everyday Miracle," an admirable collection of essays based on his keen-witted observation, he describes his close association with his long-tailed blue and gold macaw, Pawley. Like their cousins, the parrots, macaws can repeat sounds, but they do not understand them. Dr. Eckstein did not try to teach Pawley words, yet her ability to communicate grew. What happened was that Dr. Eckstein became better able to interpret the bird's noises.

"I knew she would never understand words as we understand them," he writes, "and I do not claim that there were distinct ideas behind her separate tones, but I am convinced that there were distinct feelings and shades of feelings. It should be pointed out, too, that the self-same tones would recur again and again in selfsame situations."

* * *

One of Dr. Eckstein's most interesting observations concerns Judy, an English setter that walks easily on her hind feet, not from training, but from habit. This leads him to discuss upright posture in man—"Nature spent millions of years getting the creature to stand on two feet. Then some thoughtless man ruins her work with a pair of bad shoes." Judy is not a freak, just a dog that has become used to looking over the sill of her windows. One of her tricks is to look into parked cars at night. They interest her.

Canaries have provided Dr. Eckstein with some of his best essays. Remember "Canary"? Henri Fabre never did anything better. There is here an essay on an aged canary who outlived many of his fine feathered friends by avoiding the tough competition of the community. Dr. Eckstein believes the canary's caution was not entirely reflex. To a degree that cannot be proved by science, the canary exercised judgment based on experience.

Gustav Eckstein

Dr. Eckstein's essays have implications for us, too. They suggest that we do not rush to conclusions or embroider the evidence. They prove that what seems quite commonplace may have in it the essence of a miracle. For life is full of miracles, if you know how to use your eyes.

HARRY HANSEN.

Rampant Nationalism

STALIN AND THE MACEDONIAN QUESTION, by Macedonicus. (Peerless Publishing Co., St. Louis, $2.00.)

In partnership with Nazi Germany, Bulgaria early in World War II seized territory from Yugoslavia and Greece in Macedonia. Having shared in the defeat of Germany, it is not surprising that Bulgaria was not allowed to keep its spoils.

Ignoring this relatively simple fact, however, "Macedonicus" argues in a brief and hardly rewarding pamphlet that Macedonia "naturally" forms a part of Bulgaria and should be returned to that nation. The argument is not likely to be heard. It is based, largely, on a definition of nationality written by Joseph Stalin in 1913, but misses the point of Stalin's work, which was aimed at the extinction of rampant political nationalism, not its praise.

The only really interesting thing about this pamphlet is that it illustrates how blinding and limiting are the narrow passions of nationalism that reach their absurd heights in the Balkans. The unknown author shows some indications of general intelligence, but in the field of his own panting national emotions he writes without that minimum of objective judgment necessary for intelligibility.

MARQUIS CHILDS

Dewey's Strategy for the Special Session

THE strategy of Republican leaders in the special session of Congress called by President Truman is now fairly clear. They are confident that the end result will be to show the Democratic party hopelessly divided and bankrupt in the face of the Republican challenge.

Certainly, they will work both in public and behind the scenes toward that objective. They feel that they will have invaluable assistance from their chief ally—the rebellious Southern Democrats. In fact, without the Southerners the G.O.P. might be in for an embarrassing time.

Brownell.

Civil rights legislation is expected to precipitate a Southern filibuster. This can be choked off by a two-thirds vote of the Senate. But, according to present intentions, that will not be done until the Senate and the country are sick to death of the flood of Southern oratory.

Dixiecrats Lie in Wait.

This may mean three or four weeks. In any event, at least the first week or 10 days will be lost in the preliminaries of organization. When patience has been worn down, the Republican majority, with the aid of some Northern Democrats, will vote cloture and pass one of the less radical civil-rights measures.

This would take the session into September. Republican leaders would then declare that Democratic obstructionists had made it plain that any hope for constructive legislation from the "rump session" was futile and, therefore, nothing remained but to adjourn.

Many Southern Democrats are as bitterly opposed to price control and public housing as are the right-wingers in the Republican party. They can be counted on to sound off as noisily and as wildly as any Taber on the Republican side of the aisle.

"Worst Congress"

President Truman can, of course, disavow responsibility for those Southerners who have seceded from the party. (The rebelling Southerners insist that the North is in secession and that they represent the true party.) The public, however, does not make such fine distinctions. In the public mind, the Rankins of the South are still Democrats.

There would be nothing to prevent President Truman from calling Congress back into session again if they adjourned without acting on the measures he is requesting. But this the President will not do. He will let them go home with another blast at the "worst Congress" in history.

What effect all this will have on the campaign is anyone's guess. The Republicans are not too worried. Their confidence of victory in the fall is too great to be shaken by the warfare that has begun under the Capitol dome.

The role of the Republican candidate, Gov. Thomas E. Dewey, has been defined by his campaign manager, Herbert Brownell. In the brief statement issued when he took over campaign headquarters in Washington, Brownell spoke of the "rump session" called for political purposes.

The Summer Lull.

Under Brownell's guidance, Dewey will hold himself strictly aloof from the contest between the Democratic President and the Republican Congress. It will be his attitude that the struggle is merely a carryover from the past and of no significance for the future.

Timing is, in a sense, on Dewey's side. In the summer doldrums most people do not take a very lively interest in politics. They are concerned with vacations and getting away from the ordinary routine.

While the President and the Congress quarrel, Brownell will go ahead with Dewey's campaign plans. In the present tentative stage, the Dewey campaign calls for at least three trips out into the country, including one grand tour to California and return, which will probably come first on the schedule.

Dewey Wants Missouri.

Dewey himself puts great stress on carrying Missouri, the President's home state. If he has his way, and he usually does, he will crisscross the state making two or three important speeches there, including one on bossism in the citadel of the Pendergast machine.

Beneath his friendly, unassuming appearance, Brownell is an astute politician. A long-time associate of the New York Governor, he managed the 1944 campaign and learned a lot of lessons from that gruelling experience.

The special session of Congress may shake that confidence and undermine the hope of victory, but Republican leaders do not believe that it will.

WALTER LIPPMANN

The Crucial Problem in Germany

IN diplomacy as in war there is no more difficult operation than that which Secretary Marshall is now facing—namely, to alter his strategical plan while deeply and dangerously engaged. But it is evident that in order to stay in Berlin without going to war, he must resume four-power negotiations about Germany. This means that the three-power agreements which were signed in London at the beginning of June will have to be re-negotiated with the Russians.

While this is a very considerable diplomatic success for Mr. Molotov, it is not nearly so complete as it will look if we persist in ignoring the Warsaw declaration of June 24 on Soviet and satellite policy about Germany. The fact is that the Soviet position has been greatly modified since the meeting of the Council of Foreign Ministers in London last autumn.

Molotov.

A year ago Mr. Molotov was not talking about "the quick conclusion of a peace treaty with Germany" and "an end to the occupation regime." He was talking about a long and indefinite occupation, and it was this determination of the Russians to stay in Germany which justified new administrative arrangements, though not the creation of a German state, in western Germany.

Collaboration Is Impossible.

Therefore, in agreeing to resume four-power negotiations, we are not starting all over again where we left off when the previous negotiations became hopelessly deadlocked. What we were trying to do then, and failing altogether, was to reach agreements by which the four powers could work together, governing Germany for many years to come.

No such agreement is possible. Four powers, even if all of them were populated with saints, could not collaborate to govern the Germans, or any other large nation, or even any small nation. Three powers could not do it. Two powers could not. The fundamental fact is that military Government can only be temporary. It is of all political undertakings most subject to the law of diminishing returns.

What is not only conceivable but necessary, perhaps even unavoidable, is that the four powers should agree on how to put an end to their effort to govern Germany. The problem is no longer how to collaborate. That, we have learned, is an insoluble problem. The problem, therefore, is how to make a settlement which terminates military government and liquidates the occupation with the least danger to the security of Europe and of the world.

Agree Not to Agree.

The heart of that problem is quite evidently what kind of German regime there is to be which takes over when the occupying powers leave. Of the five proposals in the Warsaw declaration, by all odds the most important and contentious is the third, which calls for "the establishment . . . of a provisional democratic peace-loving government for the whole of Germany."

For there is no prospect of the four powers agreeing on such a government. What would satisfy Mr. Molotov, we should regard as a German Government certain to be captured by the Communists and to be oriented with the Soviet Union. What would satisfy us, the Russians and the Eastern Governments would regard as a Germany made satellite of the West.

If, therefore, we resume negotiations with the idea that we must agree on a government for the whole of Germany, we shall again become hopelessly deadlocked.

But why, in all seriousness, must there be a government for the whole of Germany before we can agree on a German settlement which fixes the German frontiers, sets down the things which Germany is forbidden to do and the obligations which she must meet?

Example of the 13 Colonies.

There is no all-German government today and under military occupation no genuine German government can be established. It cannot be established because the four powers cannot agree. And if they could agree, it would be merely a government imposed by the victors, and therefore certain to be overthrown as soon as the victors withdrew their armies. Therefore, it is the part of wisdom, I contend, to abandon the idea that an all-German government must be established before a peace settlement is made.

Our own experience throws some light on this problem. When the American colonies became independent, they were no more than a loose confederation of sovereign states. After the British occupation ended, many years elapsed before the separate states formed an effective central government.

Peace was made between the British and Americans before the Americans had a satisfactory government. Why must there be a satisfactory German government before peace is made with the Germans? There is no reason, it seems to me, why the German constitutional problem must be solved before peace is made.

An End to Nose-Thumbing.

There is even less reason to think that it can ever be solved under military occupation and before peace is made. For whatever form of government is set up under military occupation will be damned from the beginning. It will be the work of the occupying powers and not, as any durable constitution must be, the result of the Germans having had to face without assistance and without alibis responsibility for their own fate.

This is, I would contend, the course we ought to take even if we were in full agreement with the Russians about the future of Germany. We ought to make the Germans face their own responsibilities because in no other way can they learn to meet them. But, as it happens, the course which is the wisest for dealing with the Germans is also the only course which offers any hope of agreement with the Russians. For if, as they now say, they want a quick treaty and a quick withdrawal, then they must give up, as we must give up, the idea that a four-power conference can solve quickly the German constitutional problem.

For that is a problem that will take years, perhaps a generation, to solve, and if we all stay in Germany, glaring at each other across the military frontier, we shall probably have a war about Germany long before the ideal German constitution, which every one likes, is agreed to.

VENEZUELAN SOIL PRODUCED NEW DRUG

Promising Medicinal Fields Opened Up With Development of Chloromycetin.

By FRANK CAREY

(SECOND OF FOUR ARTICLES.)

WASHINGTON, July 28 (AP)—It looked like just another day in the laboratories of Yale scientist Paul Burkholder until a package arrived from Venezuela.

In it Dr. Burkholder found something that led to development of a remarkable new drug called "chloromycetin." This drug already has proved the first effective chemical weapon against three diseases—epidemic typhus, scrub typhus and typhoid fever.

In test tube and animal tests it has shown great promise against various other germs on which even penicillin and streptomycin have had little or no effect. These include the germs of Rocky Mountain spotted fever and murine (rat-borne) typhus.

Extract From Organism.

Burkholder isolated from the soil a mold-like organism called an actinomycete, same kind of organism which led to streptomycin. The organism, when grown in laboratory culture material, produced an extract. Burkholder found that when this was brought in contact with a number of bacteria they failed to grow.

The germs against which he first tested the crude material included the families of bacteria responsible for human tuberculosis, leprosy, anthrax and one type of pneumonia. Other drugs have proven equally promising against these diseases, but further tests may show chloromycetin to be much more effective.

Ever since Penicillin was produced in Britain from a common mold organism, and streptomycin was developed from an organism found in the soil of a heavily-manured field near New Brunswick, N.J., the search for new products of that nature has been going on.

Active in the search has been Parke, Davis & Co., of Detroit. Burkholder was granted funds to investigate soil samples from all over the world.

Similar Find in Illinois.

The crude extract isolated from the mufched field in Venezuela turned out to be a bell-ringer. But he might have found the organism almost anywhere. In fact, three Illinois researchers later reported isolating the same organism from a compost soil at the Illinois Agricultural Experiment farm at Urbana.

In test-tube tests, Parke, Davis researchers found Burkholder's crude extract to be bad news for a number of other bacteria, including those that cause boils, carbuncles and abscesses, certain nose and sinus infections, dysentery and summer diarrhea and certain forms of blood-poisoning. This was encouraging—but again other drugs had shown similar activity.

Active Against "Rickettsia."

Dr. John Ehrlich and colleagues developed a medium in which the culture could be grown. They found, among other things, that it appeared to have activity against "rickettsia." These are organisms midway in size between viruses and bacteria—and, like the viruses, they had largely resisted everything thrown at them.

Later Dr. Quentin R. Bartz and his co-workers purified the extract and obtained the active material in crystalline form. They proposed the name chloromycetin.

In tests on chick embryos infected with germs of typhus fever, the crystalline stuff kept the embryos alive longer than would ordinarily be expected.

Then followed other chapters in the story of chloromycetin.

They include an episode in Mexico, where researchers tried the drug against five more cases of epidemic typhus—with "encouraging" results. They reached a climax in far-away Malaya among coolie plabtation workers and other victims of scrub typhus and typhoid.

(Tomorrow: Medical drama in Bolivia.)

EDWARD KOCH, UNDERTAKER HERE FOR 39 YEARS, DIES

Edward Koch, an undertaker here for 39 years, died of infirmities of age yesterday at his home, 3516 North Fourteenth street. He was 75 years old.

Mr. Koch was born in Carlyle, Ill., and started in the undertaking business here in 1909. He was head of the present establishment, Edward Koch & Son, at the Fourteenth street address.

Funeral services will be held Saturday at 9 a.m. at Holy Trinity Catholic Church. Burial will be in Calvary Cemetery. Surviving are a son, Edwin J. Koch, with whom he lived, and two daughters, Mrs. Helen McBride, 8723 Partridge avenue, and Mrs. Florence Grashoff, 8128 University drive, Clayton.

SOCIAL ACTIVITIES

MR. AND MRS. HOWARD VOORHEIS STEPHENS last night announced the engagement of their only daughter, Miss Eloise Alice Stephens, to Norfleet Hale Rand, youngest son of Frank Chambless Rand, 7100 Delmar boulevard, and the late Mrs. Rand.

The news was told to a group of contemporaries of the pair and relatives at a cocktail supper at the Stephens home, 5165 Lindell boulevard. After greeting the bride-to-be, her fiance and their families, guests were served from a buffet table in the dining room and later sat at small tables on the terrace and lawn which were especially illuminated by flood lights in the trees.

Miss Stephens is a graduate of Mary Institute and Bennett Junior College, Millbrook, N. Y. In 1946 she was a special maid of honor at the Veiled Prophet ball and made her debut at a reception at her parents' home. She is a member of the Junior League. For three years she taught in the pre-kindergarten department at Mary Institute. Last winter she was associated in the same capacity at the pre-kindergarten school for children of faculty members at Washington University. She is a granddaughter of the late Mr. and Mrs. Nelson W. McLeod and the late Mr. and Mrs. Charles Henry Stephens of Cincinnati. Her brothers are McLead, Charles H. III and the late Lt. Howard V. Stephens Jr., an artillery officer killed in the last war.

Mr. Rand is a graduate of Webb School, Bell Buckle, Tenn., and Vanderbilt University, class of 1934, where he joined Delta Kappa Epsilon fraternity. He enlisted in the Navy and served four years, part of the time overseas, and was discharged with the rank of lieutenant. His clubs are Racquet, St. Louis Country and University. He was named for ancestors on both sides of his family. His grandparents are the late Mr. and Mrs. Philip Henry Hale and the late Mr. and Mrs. H. O. Rand of Holly Springs, Miss. The senior Mrs. Rand was a Miss Norfleet. His brothers and sisters are Frank C. Rand Jr., Santa Fe, N. M., and Edgar E. and Henry Hale Rand, Mrs. Gale F. Johnston and Mrs. William R. Orthwein Jr., St. Louis.

The prospective bride's uncle, Charles H. Stephens Jr., Cincinnati, was here for the announcement, as were Mr. Frank C. Rand and his daughter, Mrs. Orthwein. Mr. Rand has been fishing with Willard Cox in northern Wisconsin and will depart today for the clubhouse at Harbor Point, Mich. Mrs. Orthwein has been at her house in Harbor Point. She left her children there in charge of Mr. Orthwein's mother, Mrs. William R. Orthwein.

* * *

Visitors From Sweden.

THREE Swedish visitors, in the United States for a month of travel, have spent the past five days with Mrs. Oliver K. Bovard, 5565 Lindell boulevard. They are Mr. and Mrs. Sven Lagerberg of Stockholm and their 11-year-old son, Jon. After a series of informal parties at which they were guests of honor, the Lagerbergs departed yesterday for Yellowstone Park, the Grand Canyon and other points of interest in the West.

The Lagerbergs had frequently entertained Mrs. Bovard and her husband, the late Mr. Bovard, at their home in Stockholm, where the Bovards met Mrs. Lagerberg's sisters, Countess Wachtmeister and Mrs. Per Norlin, and her brother, Arnold de Champ, who is well known in the shipping business. In New York the Lagerbergs visited his cousin, a noted architect.

* * *

Dr. and Mrs. Frederick W. Russe, 5247 Westminster place, accompanied by their young grandson, Frederick William Russe III, departed Monday by motor for Ephraim, Wis., to spend a month. The boy's sister, Suzanne, is in camp for the summer.

—C. F. Dieckmann Photograph.
MRS. RICHARD TAYLOR STITH JR.

MR. AND MRS. FRANK M. SEE, 41 Kingsbury place, will leave Saturday for Douglas, Mich., where they have taken an apartment at Robinswolde, the George W. Hellmuth summer home. They will be accompanied by their young grandson, Richard Tayor Stith III, and by Mrs. See's sister, Mrs. Smith Looney and her son, Thomas Buchanan Looney of Memphis. In about two weeks Mr. and Mrs. Richard Taylor Stith Jr., 5559 Pershing avenue, will join her parents at the resort.

Another son-in-law and daughter, Mr. and Mrs. Franklin Russell Fette, have gone to Palo Alto, Calif., for a visit with Mr. Fette's parents, Mr. and Mrs. Charles Franklin Fette, and will accompany them on a tour of the California resorts.

Next month, the Stiths and the younger Fettes will go to Muncie, Ind., where the men will be groomsmen at the wedding Aug. 19, of Miss Barbara Spurgeon and Robert Mitchell White of Mexico, Mo. Mr. White is a cousin of Mrs. Stith and Mrs. Fette.

* * *

Mr. and Mrs. John S. Lionberger, 123 North Central avenue, and their sons, John S. Jr. and James, are vacationing in Marion, Mass., at the summer home of Mrs. Charles Nagel, 19 Lenox place. Miss Nancy Lionberger, their daughter, will join her parents next month and return with them in September.

* * *

Mrs. Francois B. Benoist, 4620 Pershing avenue, her daughter, Miss Tam Benoist, and Mrs. Wilson A. Benoist, 4545 West Pine boulevard, and her daughter, Barbara, returned home Sunday from White Sulphur Springs, W. Va., after a two weeks' visit with Vice Adm. Patrick N. Lynch Bellinger and Mrs. Bellinger at their home, Earlehurst. Mrs. Bellinger is the former Miss Miriam Benois. Miss Tam preceded the group East to attend the wedding of Miss Helen Pauline Cizek and William Frederick Niedringhaus, which took place July 10 in Darien, Conn.

* * *

Mr. and Mrs. Eugene A. Erker, 24 Crestwood drive, Clayton, are entertaining the Rt. Rev. Msgr. William F. O'Brien of Texarkana, Tex., a family friend. Msgr. O'Brien came to St. Louis for the wedding Monday of the Erker's son, William Hathaway Erker, and Miss Patricia Ann Vatterott, and was in the sanctuary of St. Joseph's Church, Manchester, Mo., when the ceremony was performed.

* * *

Dr. and Mrs. Roland W. Stuebner, 5 Indian Hill, Ladue, returned home a few days ago from a three-week vacation trip. Going first to St. Joseph, Mo., they visited Dr. Stuebner's parents and left their children, Elizabeth, Jon and Mary, there while Dr. and Mrs. Stuebner spent two weeks at Camp Idlewild in northern Minnesota. They also visited their elder son, Roland, a second year camper at Camp Warren, Eveleth, Minn.

DR. CLAUDE D. HOUSTON FUNERAL TO BE FRIDAY

Funeral services for Dr. Claude D. Houston, retired dentist, will be held at 2 p.m. Friday at the Joseph P. Fendler Jr. undertaking establishment, 7128 Michigan avenue, with burial in Valhalla Cemetery.

Dr. Houston, 68 years old, died of heart disease yesterday at his home, 6727 Michigan. Before his retirement he had practiced for 43 years in South St. Louis. Surviving are his wife, Mrs. Bess Houston, and a daughter, Mrs. Frank Tate, Galesburg, Ill.

NEW SCHOLARSHIP HONORS TEACHER IN ST. LOUIS U. HIGH

Banquet Celebrates Semi-Centennial of Father Hermans in Jesuit Order.

(Picture in Everyday Magazine.)

The Rev. Henry A. Hermans S.J., a member of the Society of Jesus for 50 years, was honored last night at a banquet at Hotel Jefferson. He is 67 years old and joined the Society in 1898. He was ordained in 1913.

Father Hermans, a mathematics instructor and former athletic director, was presented with a television set and a scroll, establishing a $3000 scholarship under his name at St. Louis University High School, where he teaches.

The Rev. Richard A. Cahill S.J., of Milwaukee, a former athlete on one of Father Hermans's teams, was principal speaker. He traced his career in the Society. Postpaster Bernard F. Dickmann, Collector of Internal Revenue James P. Finnegan, and John B. Sullivan, former students and athletes under the priest, participated in the celebration. The banquet was attended by 450 friends and former students of Father Hermans. Joseph F. Holland was toastmaster.

Saturday morning Father Hermans will observe the jubilee at solemn high mass at St. Francis Xavier (College) church. The Rev. James R. O'Neil, another jubilarian and former St. Louisan, will assist in the services.

WEBSTER COLLEGE DEGREES CONFERRED ON 11 GRADUATES

Degrees were conferred on 11 graduates of Webster College by Dr. George F. Donovan, president, today at the seventeenth annual summer session commencement exercises held in the college auditorium.

Those who received the degree of bachelor of arts were Sister M. Rose Helen Griffin, S.L., Sterling, Ill.; Sister Ruth Mary Olszewski, S.L., Louisville, Ky.; Sister Mary Janaurius Lysaght, S.L., Monrovia, Cal.; Sister M. Jean Louise Rafferty, S.L., Springfield, Mo., and Sisters M. Agnes Clare Warren, S.L., M. William Clare Grennan, S.L., M. Gerald Clare Lewis, S.L., and Mary Thaddeus Luepke, S.L., of St. Louis.

Bachelor of science in music degrees were awarded to Gloria Manziei of Tyler, Tex., and Sister Marie Daugherty, O.P., Sparkhill, N.Y., and a degree of bachelor of science was conferred on Margarita Frances Garcia of Mayaguez, Puerto Rico.

MRS. ASA F. SEAY DIES; WIFE OF RETIRED PURINA OFFICER

Private funeral services for Mrs. Asa F. Seay, wife of the retired executive vice president of Ralston Purina Co., will be held tomorrow at Lupton undertaking establishment, 7233 Delmar boulevard, with interment in Oak Grove Mausoleum.

Mrs. Seay, the former Carrie Hedrick, died of heart disease yesterday at her home, 7431 Washington avenue, University City. She was 65 years old. Surviving, besides her husband, is a son, A. Forest Seay Jr.

The family has requested that friends and relatives give donations to the St. Louis Christian Home, 3033 North Euclid avenue, instead of sending flowers.

STEVENS HOTEL BUILDER DIES

CHICAGO, July 28 (AP)—Col. John C. Bohan, soldier and construction engineer who built the Stevens Hotel and the Union Station here, died yesterday. He was 56 years old.

JULIA LEWIS ESTATE VALUED AT $3,500,000

Banker Estimates Actual Worth Far Above $2,158,525 Inventory Figure.

The estate of Mrs. Julia Weber Lewis, valued at $2,158,525 in an inventory filed at Clayton yesterday, is actually worth about $3,500,000, Thomas R. Evans, assistant trust officer of the Mercantile-Commerce Bank and Trust Co., said today.

Most of the estate was left to relatives, after specific bequests of $50,000 to nine charitable institutions and $38,000 to relatives, friends and employes.

Stocks were listed in the inventory at their par value, a total of $735,815, but their actual market value is about three times that figure, Evans said. Other large items listed were $1,090,240 in bonds, principally United States Government securities, and $299,433 in cash.

Listings of Stocks.

Individual listings among the stocks included 10,148 shares of Liggett & Myers Tobacco Co. common stock, carried at their par value of $253,700 but actually worth $903,172. A total of 2004 shares of stock in the American Tobacco Co. were listed at $50,100 but are worth $119,238.

Among smaller holdings with market values far in excess of par values were 100 shares in the Caterpillar Tractor Co., carried at $100 but worth $5825; 300 shares in the General Foods Corp., listed at $300 but worth $11,625, and 100 shares in the International Shoe Co., carried at $100 but worth $4325.

Mrs. Lewis, who died last June 13, was the widow of James A. W. Lewis, tobacco firm executive who died in 1933 and left an estate valued at $2,342,526. She lived at 7324 Westmoreland drive, Clayton.

Bequests to Charity.

Charitable bequests made in her will were $10,000 to the Barnard Free Skin and Cancer Hospital and $5000 each to the Shriners' Hospital for Crippled Children, Masonic Home of Missouri, St. Louis Women's Christian Association, Lutheran Charities Association, St. Louis Children's Hospital, Methodist Orphan Home Association, Old Folks Home of St. Louis County and the St. Paul's Evangelical Church of Armstrong, Ind.

Relatives who will share in the major portion of the estate are two brothers, Jacob and John Weber, of Evansville, Ind.; two sisters, Mrs. Louise Schelhorn of the Westmoreland address and Mrs. John Tulles, Oakland, Calif.; three nieces and one nephew.

TO EDIT RELIGIOUS WEEKLY

The Rev. Dr. Lin D. Cartwright, editorial secretary of the Christian Board of Publication, will become editor of the Christian-Evangelist, the national weekly of the Disciples of Christ, in October, it was announced today.

Dr. Cartwright will take the place of the Rev. Dr. Raphael H. Miller who will retire after the close of the international convention of the Disciples of Christ at San Francisco this fall. The new editor was pastor of First Christian Church of Chattanooga, Tenn., prior to his association with the publishing house.

REVIVAL OF U.S.O. ORDERED TO SERVE EXPANDING FORCES

Details of Peacetime Version of Organization Will Be Worked Out.

WASHINGTON, July 28 (AP)—The U.S.O. is coming back. It is the wartime organization that provided clubs and shows for service men.

Defense Secretary Forrestal said today he had approved a civilian advisory committee's recommendation that the United Service Organization be reborn to meet a need created by the expansion of the armed forces.

Details of the peacetime version remain to be worked out. Lindsley F. Kimball of New York, president of U.S.O. during the war, said the reorganization of the entertainment unit will be completed by the end of the year.

Forrestal said the U.S.O. would be reactivated "on a somewhat broader basis." He did not explain what he had in mind.

MARCH OF DIMES COLLECTED NET OF $18,669,299 IN 1948

NEW YORK, July 28 (AP)—The net collection in the 1948 March of Dimes campaign was $18,669,299.

Basil O'Connor, president of the National Foundation for Infantile Paralysis, who announced the figure yesterday, said half the sum had been allotted to the organization's national headquarters here. The headquarters allotment will be used for research and education projects and polio epidemic aid. The other half went to foundation chapters to pay for services to local polio victims.

MISSOURI GETS $1,388,037 FOR SCHOOL LUNCH PROGRAM

WASHINGTON, July 28 (AP)—The Department of Agriculture allocated $58,800,000 to the states and territories today for the 1948-49 school lunch program.

Congress appropriated $75,000,000 for the program, $5,000,000 more than for the previous year.

Apportionments by states included: Missouri, $1,388,037; Arkansas, $1,493,870; Delaware, $77,632; District of Columbia, $151,622; Florida, $955,848; Illinois, $2,074,435.

GEORGE LOCKETT EDWARDS, EX-ST. LOUIS BANKER, DIES

George Lockett Edwards, formerly vice president and general counsel of the old National Bank of Commerce here, died Monday at his home in La Jolla, Calif. He was 78 years old.

Mr. Edwards left St. Louis in 1925 to become associated with Theodore Gary & Co. of Kansas City. He went to La Jolla in 1935. He was a graduate of the University of Missouri Law School.

DESIRABLE Dresses from 5.00 grace ashley 4904 McPherson Ave. (8) Olive-University Car to Door

Save 20% to 30% at Nettie's FUNERAL SPRAYS $3.50 Up Beautifully Made BASKETS — $5.00 Up Phone GRand 9600 NETTIE'S FLOWER GARDEN 3801 S. Grand at Chippewa

SHOP and SAVE in AIR-CONDITIONED COMFORT at our ANNUAL SUMMER CLEARANCE WINSTON'S The House of Fabrics 4951 MARYLAND

Kiefer's Quality JEWELERS OPTOMETRISTS Est. 1919 Air Conditioned Finer Domestic FIGURINES Gorday, Brayton, Royal Haeger and Avis for every decorative scheme. $10 to $75 5204 GRAVOIS Two Floors of Beautiful Gifts

Floor Lamps Gross Chandelier Co. 2036 DELMAR CE-1060

WORLD-FAMOUS Tops in St. Louis for Summer Fun. Have you been aboard? MA. 4040—AIR-CONDITIONED EXCURSION STEAMER ADMIRAL

REMBRANDT STUDIOS America's Largest Portrait Studios Specialist in Wedding and Family Groups. 1005 OLIVE · GA-6141

OCCASIONAL TABLES Jack Diamond COMPANY 3425 WATSON • ST. 6677 HOURS: DAILY 9 to 5:30, TUES. 12 to 9, SAT. 9 to 12

Scruggs Vandervoort Barney

Short Hair and ROUX

With short hair sweeping the country . . . colorful, lustrous, youthful-looking hair is more than ever the fashion of the day. Whether your visible hair is drab, color-faded or streaked with grey, Roux Oil Shampoo Tint treatments will bring new color and beautiful, shining highlights to your short coif. Of course, our operators also observe Roux's "Caution: Use only as directed on label."

ROUX TREATMENTS $5.00 up.
Phone CH. 7500, Sta. 262 for appointment.
Air-Conditioned Beauty Salon—Sixth Floor

PACKWOODS Handbags Repaired Best Work—Quick Service ST. LOUIS 216 N. 7th CLAYTON 8121 MARYLAND

Handset Chenille Rugs Do Not Show Footprints St. Louis Carpet 239 N. EUCLID FO-4551

Closed All Day Thursday Welch's 315 N. 10th (1) Quality Fabrics

STRAUB'S SELECT FOODS

3 STORES
Clayton Plaza DE. 2121 8282 FORSYTHE
Webster WE. 170 40 W. LOCKWOOD
Parkside RO. 2988 302 N. KINGSHIGHWAY

Looking For Some Place Cool?
OUR RESTAURANTS AND SODA FOUNTAINS ARE AIR CONDITIONED FOR YOUR COMFORT. COME TO STRAUB'S FOR DINNER OR IF YOU'RE OUT FOR A DRIVE, STOP AT OUR FOUNTAIN FOR A COOLING ICE CREAM REFRESHMENT. OPEN FROM 7:30 A.M. THROUGH EVENING DINNER.

MEAT FEATURES FOR THURSDAY!
JUICY FRANKFURTERS Lb. 58c
FOR A QUICK DINNER ON HOT DAYS — FRANKFURTERS AND FROM OUR DELICATESSEN DEPT., POTATO SALAD AND COLESLAW, SLICED TOMATO SALAD WILL COMPETE THIS MENU.
Lamb Stew — Prepare With Peas and Carrots Lb. 49c
Lamb Shoulder — Average 4 Lbs. Each . . . Serve Roasted Lb. 73c

FRESH FRUITS AND VEGETABLES
CALIFORNIA SUNKIST GRAPEFRUIT 2 for 21c
FULL OF CALIFORNIA VITAMINS . . . SO JUICY
Celery Hearts — Michigan Grown Bunch 25c
White Squash — Home Grown . . . Serve Baked 3 Lbs. 10c

BAKERY TREATS
GLAZED or SUGAR DONUTS 6 for 35c
IDEAL FOR BREAKFAST WITH STRAUB'S COFFEE. YOU WILL BE PLEASED WITH THESE . . . THEY ARE SO TENDER AND MOUTH-MELTING.
Peach Pie — Tender, Flaky Crusts Each 65c
Angel Food Loaf — An Assortment of Frostings Each 63c
STRAUB'S FRENCH BREAD Loaf 17c
BACK AGAIN . . . LONG CRISPY LOAF. SPLIT LOAF, RUB WITH GARLIC BUTTER, WARM IN OVEN.
Hydrox — Sunshine . . . 20 Cookies in Bag Celle Bag 24c
Frying Oysters — Vieux Carre . . . 4½-Oz. Tin Per Tin 69c
Tomatoes — Red Robe . . . No. 2 Tins 6 for 1.29
French Dressing — Milanis 1890 Dressing Bottle 37c
GORGONZOLA CHEESE Lb. 98c
ROQUEFORT VARIETY—FINEST ITALIAN TYPE CHEESE

Straub's Select Foods

Bogart and Robinson in Drama at Fox

"Key Largo," the film version of Maxwell Anderson's stage play of some years ago, is one of the most promising of this week's offerings at the movie houses. It stars Humphrey Bogart and Edward G. Robinson, toughest of the screen toughies, along with Lauren Bacall, Lionel Barrymore and Claire Trevor. It was directed by John Huston, who did the superlative "Treasure of Sierra Madre," and Huston collaborated on the screenplay. It tells how Bogart, as an ex-Major in the Army, finds Robinson's mob taking over a hotel on a lonely Florida key, menacing Lauren and her old dad, played by Barrymore. Bogart has decided nothing is worth while fighting for anymore, but he changes his mind and swings into action in the climax. Second feature is "The Checkered Coat," in which Tom Conway as a psychiatrist pits himself against a murderous psychopath.

• • •

A movie that has attracted much praise for its artistry, "The Fugitive," opens today at the Shubert. It was directed by John Ford, who did "The Informer," "The Long Voyage Home," "Grapes of Wrath," "Stagecoach," "How Green Was My Valley," and "Fort Apache." It stars Henry Fonda, Dolores del Rio, and Pedro Armendariz, with J. Carrol Naish, Leo Carrillo, and Ward Bond in supporting roles. Dudley Nichols wrote the screen play. Filmed in Mexico, it tells of the pursuit of a priest in a fictitious Latin-American country by an anti-clerical Lieutenant enforcing a government decree against religious activity. The story is simply but deeply told, it is said, with the priest carrying bravely on until he faces a firing squad.

The Ambassador, starting today, has "Deep Waters," starring Dana Andrews, and Jean Peters who was introduced in "Captain from Castile." From Ruth Moore's novel, "Spoonhandle," it tells of a lobster fisherman's struggle to decide between life at sea, which he loves, and his girl, who thinks the sea too dangerous and wants to settle down to something unexciting and safe. It has a dramatic climax. The second feature is "Mine Own Executioner," starring Burgess Meredith, about psychiatric treatment of an incipient murderer.

• • •

The Missouri holds over another week with "Fort Apache," a Western starring Henry Fonda and John Wayne, and Red Skelton in the comedy, "The Fuller Brush Man." The St. Louis has two reissues—the famous comedy of 1934, "It Happened One Night," starring Clark Gable and Claudette Colbert, and "Penny Serenade," with Cary Grant and Irene Dunne, the story of the tribulations of a young married couple. "Easter Parade," the Irving Berlin musical with Fred Astaire and Judy Garland, is held over at the Orpheum. The Art Theater will hold over with Paulette Goddard in Oscar Wilde's "An Ideal Husband."

Amusements

MUNICIPAL OPERA
MUNICIPAL THEATRE—FOREST PARK
NIGHTLY at 8:30 Last Time Sun., Aug. 1
A CONNECTICUT YANKEE
NEXT MONDAY — SEATS NOW
Jerome Kern's Smash Hit
SUNNY
With Hal LeRoy, Laurel Hurley, Mavis Mims, Gale Sherwood, John Elliott, Pittman Corry, Edwin Steffe, Patricia Bowman, Rudy Kroeller, others.
MUNICIPAL OPERA TICKET OFFICE, Arcade Bldg., 8th & Olive. Open Daily 9 to 9. GA. 4400. Forest Park Ticket Office Nightly, 7:30. RO. 6000. Tickets, 35c, 45c, $1.30, $1.94, $2.60.

Forest Park HIGHLANDS
61 ATTRACTIONS
NOW AT THE BALLROOM
JOHNNY POLZIN AND HIS ORCHESTRA
Featuring
CARLEEN DAVIS, Vocalist
DANCING — 50c
SWIMMING DAILY
VISIT THE HIGHLANDS WHERE IT'S ALWAYS COOL

SHOWBOAT
GOLDEN ROD Presents
HER SECRET WEDDING
8:30 P. M. Every Evening
Foot of Locust St. Phone GA. 8675
Rates to Organizations

Photoplays

COMFORTABLY COOL
EMPRESS
OLIVE AT GRAND • PARK FREE
2 BIG PICTURES...
STARTS TODAY OPEN 11:30 30c Till 6
They Give Love, New Excitement, New Thrills in This Stirring Story!
CLARK GABLE • LANA TURNER
ANNE BAXTER • JOHN HODIAK
Homecoming
PLUS SECOND FEATURE
TWO BEAUTIFUL MYSTERIES . . .
One Desperate—one Deadly!
BULLDOG DRUMMOND STRIKES BACK
with Ron RANDELL, Gloria HENRY

LAST 2 DAYS
IRVING BERLIN'S "EASTER PARADE"
JUDY GARLAND—FRED ASTAIRE
DOORS OPEN 10 A. M. COOL
STARTS FRIDAY
LOEW'S STATE
7 STARS IN A RIOT OF FUN!
PAULETTE GODDARD
BURGESS MEREDITH
JAMES STEWART
HENRY FONDA
DOROTHY LAMOUR
VICTOR MOORE
FRED MacMURRAY
"ON OUR MERRY WAY"
WITH WILLIAM DEMAREST, HUGH HERBERT
UNITED ARTISTS RELEASE
plus
THRILLING MYSTERY "DRAGNET"
HENRY WILCOXEN, MARY BRIAN
52c TILL 2 P. M.

LOEWS ORPHEUM
COLUMBIA PICTURES presents
SUSAN PETERS
The Sign Of The Ram
co-starring
ALEXANDER KNOX • PHYLLIS THAXTER • PEGGY ANN GARNER
RON RANDELL • DAME MAY WHITTY • ALLENE ROBERTS
2nd HIT "POLICE REPORTER" RUSSELL WADE SUSAN WALTERS
52c Till 2

RONNIE'S DRIVE-IN THEATRE
LINDBERGH BLVD. SOUTH OF GRAVOIS
2 Shows Nightly
LANA TURNER ★ VAN HEFLIN
'GREEN DOLPHIN STREET'
PLUS CARTOON
FREE PLAYGROUND FOR THE KIDDIES
Late Show Nightly
Children Admitted Free

66 "PARK-IN" THEATRE
Highway 66 and Sappington Road
2 Shows Nightly
Don AMECHE ★ Catherine McLEOD
'THAT'S MY MAN'
Comedy, 'So You Want to Save Your Hair'
Cartoon, 'Shell-Shocked Egg'
Owl Show Saturday Night
Children Admitted Free Look Kiddies—Playground and Free Pony Rides

APOLLO DeBaliviere & Waterman — Humphrey BOGART ★ Walter HUSTON 'TREASURE OF SIERRA MADRE' A Musical Revue, 'GOLDEN SLIPPERS.' Cartoon, News.
SALISBURY 2504 Salisbury
BREMEN 20th and Bremen
QUEENS AIRDOME 4700 Maffitt — Humphrey BOGART ★ Walter HUSTON 'TREASURE OF SIERRA MADRE' (8:15 Only) Freddie STEWART June PREISSER 'SMART POLITICS'
JANET 6900 W. Florissant — Tom CONWAY, June VINCENT, 'THE CHALLENGE' Kent TAYLOR, 'HALF PAST MIDNIGHT,' Louis-Walcott Fight
BRIDGE 4869 Nat. Bridge — Cary GRANT, Loretta YOUNG, 'THE BISHOP'S WIFE' Geo. BRENT, Virginia MAYO, 'OUT OF THE BLUE'
O'FALLON 4026 W. Florissant
BADEN 8201 N. Broadway Park Free
PAULINE 5000 Claxton
ASHLAND 3520 N. Newstead — Claudette COLBERT ★ Robert CUMMINGS 'SLEEP MY LOVE' ★ THE BUMSTEADS ★ 'BLONDIE'S HOLIDAY'
MELBA Grand & Miami
MICHIGAN Michigan & Robert — Humphrey BOGART ★ Walter HUSTON ★ Tim HOLT 'TREASURE OF SIERRA MADRE' John SUTTON, Doris MERRICK, 'THE COUNTERFEITERS'
PLAZA Clara & Etzel — Bette DAVIS, Henry FONDA, 'JEZEBEL' Edw. G. ROBINSON, 'SLIGHT CASE OF MURDER'
LOWELL 5039 N. Broadway — Constance MOORE, Eddie ALBERT, 'HIT PARADE' Jane WITHERS, 'AFFAIRS OF GERALDINE'
NORMANDY 7324 Nat. Bridge — C. GRANT, Loretta YOUNG, 'CARY & THE BISHOP'S WIFE' Freddie STEWART, 'VACATION DAYS'
MELVIN 2912 Chippewa — Jennifer JONES ★ 'DUEL IN THE SUN' (Technicolor) Gregory PECK
CINDERELLA Cherokee & Iowa — Cary Grant, Loretta Young, 'CARY & THE BISHOP'S WIFE' Tom CONWAY, 'THE CHALLENGE'
VIRGINIA 5117 Virginia — C. GRANT, Loretta YOUNG, 'CARY & THE BISHOP'S WIFE' Hoosier HOTSHOTS, 'SWING THE WESTERN WAY'
LEMAY 318 Lemay Ferry Starts 6:30 — Ronald REAGAN, Eleanor PARKER, 'VOICE of the TURTLE' Dennis MORGAN, Vivica LINDFORS, 'TO THE VICTOR'
SAVOY Ferguson
STUDIO 6237 Nat. Bridge Starts 6:30 — Humphrey BOGART ★ Walter HUSTON ★ Tim HOLT 'TREASURE OF SIERRA MADRE' Tom CONWAY, 'THE CHALLENGE'
SOUTHWAY 9736 S. Broadway — ★ Starts Tonight ★ New Pine Glassware Set Opening Gift & Large Plate to Each Lady Attending Rex HARRISON, Georgia SANDERS, 'GHOST & MRS. MUIR' Susan HAYWARD, Lee BOWMAN, 'SMASH UP'
GEM Theater St. Johns — 1st Show 7:00 P.M. Lon McCALLISTER ★ Peggy Ann GARNER ★ 'THUNDER IN THE VALLEY' 6 TECHNICOLOR CARTOONS AND COMEDY
BEVERLY 7740 Olive — Park Free First Show 7 P. M. Gene KELLY ★ Frank SINATRA ★ 'ANCHORS AWEIGH' John Sutton, Doris Merrick, 'The Counterfeiters' 'The Magician'
OVERLAND Woodson Road — 1st Show 7:00 P.M. Harry CAREY ★ Edwina BOOTH ★ 'RETURN OF THE MOHICANS' Willard Parker, Patricia White, 'Wreck of the Hesperus.' Short
KIRKWOOD Kirkwood, Mo. — Cooled by Refrigeration Starts 7 P.M. Van JOHNSON ★ June ALLYSON ★ 'BRIDE GOES WILD' George BRANT, 'OUT OF THE BLUE.'
OSAGE Kirkwood, Mo. — Jennifer JONES ★ Joseph COTTEN 'DUEL IN THE SUN' (Color)
OZARK Starts 7:00 Webster Groves, Mo. AIRDOME 8:30 — Gregory PECK ★ John GARFIELD ★ Dorothy McGUIRE 'GENTLEMAN'S AGREEMENT' Randolph SCOTT ★ Barbara BRITTON ★ Gabby HAYES ★ 'ALBUQUERQUE' IN COLOR
KING BEE 1710 N. Jefferson — HITLER and his Mistress in Their Mountain Hideout 'WILL IT HAPPEN AGAIN' Gary COOPER, 'COWBOY & THE LADY.' Color Cartoon
BARRACKS Sherman Rd. in Jeff. Brks. — Bob HOPE, Joan CAULFIELD, 'MONSIEUR BEAUCAIRE' 'MARY LOU' Plus Cartoon
ARCADE AIRDOME 4030 West Pine — Robert MITCHUM, Teresa WRIGHT, 'PURSUED.' David Bruce, Cleatus Caldwell, 'SUSIE STEPS OUT.' Cartoon.
CONGRESS 4023 Olive — Disney's Technicolor Cartoon Feature, 'FUN AND FANCY FREE' Robert HUTTON, Joyce REYNOLDS, 'ALWAYS TOGETHER'
SENATE Broadway & Market — NOW BEING REDECORATED OPENS THURSDAY COOLED BY REFRIGERATION

DRIVE-IN THEATRE
Rex HARRISON M. O'HARA
'Foxes of Harrow'
CHILDREN FREE!
Late Show 10:30
MANCHESTER ROAD
RIVOLI 5th Near Olive — ★ Robert Cummings ★ George O'BRIEN ★ 'THE CHASE' 'TALL TIMBER'
U-CITY 6324 Bartmer — Barbara Stanwyck, Van Heflin, 'B.F.'s Daughter,' Wm. Halop, 'Dangerous Years,' Cartoon.
WEBSTER Hadley & Clinton — Laurel & Hardy, 'WAY OUT WEST,' 'Women In the Night' Cartoon & News
ARMO SKY-DOME 3192 Morganford Starts 8:40 — Dane CLARK, Ida LUPINO 'DEEP VALLEY' Eddie Bracken, Spike Jones 'LADIES MAN,' Cartoon.
Compton 3145 Park — B. CROSBY, B. FITZGERALD 'WELCOME STRANGER' P. Reed, 'Big Town After Dark'
FAIRY Air Dome 5640 Easton — Inside Thea. Only J. Cagney, P. O'Brien, 'The Fighting 69th,' Wayne Morris, 'Valley of the Giants,' Cartoon, March of Time. —AIRDOME ONLY— Two Sensational Jewish All Talking Pictures 'Bar Mitzvah,' 'The Yiddishe Father.' Shorts.
HI-WAY 2705 N. Florissant — John Carroll, Vera Ralston 'THE FLAME,' Joan Leslie, 'CINDERELLA JONES.' Also Third Feature
LYRIC CH. 9262 6th Near Pine — ★ Spencer TRACY ★ 'SEA OF GRASS' 'CURLEY' (Color)
Macklind 5415 Arsenal — Abbott & Costello, 'Wistful Widow of Wagon Gap,' Etta Raines, 'The Web.' Donald Duck.
McNAIR 2869 McNair — James Stewart, Helen Walker, 'CALL NORTHSIDE 777' Dennis Morgan, Jane Wyman 'BAD MEN OF MO.' Cartoon
PALM 3010 Union — Bing Crosby ★ Barry Fitzgerald 'WELCOME STRANGER' Phillis REED 'BIG TOWN AFTER DARK'
Princess Skydome 2841 Pestalozzi — H. BOGART, L. BACALL 'DARK PASSAGE' Big Color Cartoon Revue
Plymouth 1175 Hampton — Jeanne Crain, 'You Were Meant for Me,' Warner Baxter, 'Crime Doctor's Gamble.'
NE SHENANDOAH 2227 S. Broadway — John WAYNE Randolph SCOTT 'THE SPOILERS' EDWARD ARNOLD, 'DIAMOND JIM.' Cartoon
BRENTWOOD 2529 Brentwood — Errol FLYNN Ida LUPINO 'ESCAPE ME NEVER' Red RYDER, 'SANTA FE UPRISING.' Three Cartoons
LONGWOOD 9415 S. B'way — Douglas FAIRBANKS JR., 'SINBAD THE SAILOR' (Color) Disney Full-Length Feature, 'SONG OF THE SOUTH'
NEW MERRY WIDOW 17th and Choutean — Gregory PECK ★ Jennifer JONES 'DUEL IN THE SUN' (Color), Cartoon, Serial.
PEERLESS 1945 S. Broadway — BILL ELLIOTT, 'CONQUEST OF CHEYENNE' 'GAY BLADES' CARTOON
MARYLAND 1860 S. 13th — Hopalong CASSIDY, 'DANGER VENTURE' Bela LUGOSI, 'SCARRED TO DEATH' (Color), Cartoon

WEBSTER 2117 HADLEY
THURSDAY AND FRIDAY
Adm. 50c, Tax Incl.
HYGIENIC PRODUCTIONS presents
"MOM and DAD"
New HOLLYWOOD Release WITH AN ALL-STAR HOLLYWOOD CAST
IN PERSON ON STAGE
ELLIOT FORBES
Noted Hygiene Commentator
Can Be Shown Only To Segregated Audiences
WOMEN ONLY at 2 & 7 P. M.
MEN ONLY shows at 9 P. M.
NURSES AT ALL SHOWS!

FOX
OPENS 12! Humphrey BOGART • Edw. G. ROBINSON • Lauren BACALL
'KEY LARGO'
Lionel BARRYMORE • Claire TREVOR
NOW BEWARE OF THE MAN WHO WEARS 'THE CHECKERED COAT'
Tom CONWAY • Noreen NASH
TODAY! MISSOURI OPENS 5:00 STARTS 5:30
HELD OVER!
RED SKELTON
'THE FULLER BRUSH MAN'
JANET BLAIR • ADELE JERGENS
AND
John WAYNE • Henry FONDA • Shirley TEMPLE
'FORT APACHE'
JOHN AGAR • GEORGE O'BRIEN

TODAY! ST. LOUIS Opens 5:30 P.M. Starts 6:00 P.M.
ENCORE ENGAGEMENT OF TWO GREAT HITS!
Clark GABLE ★ Claudette COLBERT
'IT HAPPENED ONE NIGHT'
Shown at 6:00 and 10:15
AND
Cary GRANT ★ Irene DUNNE
'PENNY SERENADE'
Shown at 8:15

Delightfully Cooled by Refrigeration
RITZ • ESQUIRE • NORSIDE • VARSITY
3147 S. GRAND CLAYTON at BIG BEND GRAND at NAT. BRIDGE 5610 DELMAR
STARTS TODAY—2 SMASH HITS Open 6:30—Starts 7:00
FROM OUT of the PAST . . A SHAME that brought DISHONOR to those he loved!
NEW YORK CRITICS' AWARD PLAY . . . NOW THE PRIZE MOTION PICTURE . . . WITH ALL ITS ANGRY PASSION . . . !
"ALL MY SONS"
"YOU'RE MY FATHER BUT IF WHAT THEY'RE SAYING IS TRUE, I'LL KILL YOU!"
EDWARD G. ROBINSON • BURT LANCASTER
MADY CHRISTIANS • HOWARD DUFF • LOUISA HORTON • FRANK CONROY
PLUS—The Rollicking Musical of New York Stage Hit!
Romance! Fun! Laffs!
'ARE YOU WITH IT?'
Donald O'CONNOR • Olga SAN JUAN
Martha STEWART • Lew PARKER

THE HOUSE OF HITS! PAGEANT 5851 Delmar PARK FREE 5738 Delmar
TODAY—STARTS 6:45
Claudette COLBERT • Fred MacMURRAY • Marjorie MAIN
'THE EGG AND I'
(6:45 — 10:10)
James MASON • Ann TODD
'THE SEVENTH VEIL'
(8:35 Only)
Opens 6:30—Starts 7:00
Ray MILLAND • Maureen O'SULLIVAN • Charles LAUGHTON
'THE BIG CLOCK'
(7:00 & 10:05)
Dana ANDREWS Gene TIERNEY
'THE IRON CURTAIN'
(8:40 only)
GRANADA 4519 Gravois
HI-POINTE Skinker and Clayton
LINDELL 3511 N. Grand at Hebert
RICHMOND Clayton and Big Bend Rd.
RIO 5566 N. Riverview PARK FREE
TIVOLI 6350 Delmar
UNION Union and Easton—Park-Free
SHENANDOAH 2312 S. Grand
WEST END PARK FREE 4819 Delmar
SHADY OAK Hanley & Forsythe
MAPLEWOOD Park 7170 Free Manchester
Opens 6:30—Starts 6:55
Gregory PECK Dorothy McGUIRE
'GENTLEMAN'S AGREEMENT'
(8:30 Only)
Randolph SCOTT Barbara BRITTON
'ALBUQUERQUE' (Color, 6:55 & 10:30)
CITY Granite City, Ill. — Judy GARLAND, Gene KELLY, 'THE PIRATE' (Color) William TRACY, 'HERE COMES TROUBLE' (Color)
WASHINGTON Granite City, Ill. — Irene DUNNE, Philip DORN, 'I REMEMBER MAMA' Eddie CANTOR, Joan DAVIS, 'IF YOU KNEW SUSIE'
AUBERT 4949 PARK
GRAVOIS Jefferson & Gravois
KINGSLAND 6461 Gravois
MAFFITT Vandeventer & St. Louis
Mark HELLINGER'S
'NAKED CITY'
Barry FITZGERALD Howard DUFF
'T-MEN'
Dennis O'KEEFE June LOCKHART
COLUMBIA 5257 Southwest Comfortably Cool — Starts 7:00 — Van JOHNSON June ALLYSON 'THE BRIDE GOES WILD' Dennis MORGAN Ann SHERIDAN Jack CARSON 'ONE MORE TOMORROW'
IVANHOE Ivanhoe 3239 — Starts 6:45
MANCHESTER 4247 Manchester — Starts 6:45
Ronald REAGAN Eleanor PARKER 'THE VOICE OF THE TURTLE' Dennis MORGAN Viveca LINDFORS 'TO THE VICTOR'
LAFAYETTE 1643 S. Jefferson — Ann SOTHERN, Jack CARSON, 'APRIL SHOWERS' Alan LADD, Veronica LAKE, 'SAIGON'
SHAW 3901 Shaw
POWHATAN Theatre & Airdome 3111 Sutton, Maplewood Park Free
Cary GRANT Loretta YOUNG 'CARY & THE BISHOP'S WIFE' George BRENT, 'OUT OF THE BLUE'
ROXY Comfortably Cool Starts 6:45 Lacadewne Near Macklind — Glenn Ford, Evelyn Keyes, 'THE MATING OF MILLIE' Robert YOUNG Marguerite CHAPMAN 'RELENTLESS' (Technicolor)
TOWER N. Grand & Florissant
VICTORY 5955 Easton — Gary COOPER Paulette GODDARD 'UNCONQUERED' (Technicolor) THRILLAA-MINUTE MYSTERY! 'CAGED FURY'
WELLSTON 6226 Easton Starts 7:00 — Van JOHNSON June ALLYSON 'BRIDE GOES WILD' (7:00 and 9:40) Michael DUANE 'RETURN OF THE WHISTLER' (8:40)
CAPITOL 6th and Chestnut — Starts 11:15 A.M. — MARK HELLINGER'S 'NAKED CITY,' Barry FITZGERALD The Treasury's Tough Guys 'T-MEN,' Dennis O'KEEFE, Wally FORD
AVALON Kingshighway & Chippewa
UPTOWN Delmar & Aubert Park Free
Dan DURYEA Yvonne DE CARLO
'BLACK BART' (Technicolor)
Margaret O'BRIEN • Robert PRESTON • Butch JENKINS
'THE BIG CITY'

"The Sea is a Woman ...beautiful... and, like you... cruel!"
DANA ANDREWS
"A man possessed by the sea . . . and something more!"
JEAN PETERS
"A portrayal as exciting as in 'Captain from Castile'!"
Deep Waters
with CESAR ROMERO • DEAN STOCKWELL • ANNE REVERE
Ed Begley
Directed by HENRY KING • Produced by SAMUEL G. ENGEL
The best-seller "SPOONHANDLE" that thrilled millions in Reader's Digest has been filmed in SEPIATONE!
20th CENTURY-FOX
AND
Suspense That Will Grip You and Fascination That Will Draw You Deep into Its Unknown Spell!
★ 'MINE OWN EXECUTIONER' ★
BURGESS MEREDITH • DULCIE GRAY
TODAY AMBASSADOR DOORS OPEN 10 A. M.!

THE FUGITIVE
IN HIS HEART... a terrifying fear!
IN HIS DESTINY... an everlasting glory!
THE FUGITIVE Hunted because of what he believed.
THE BETRAYED Spurned by the man she gave her heart to.
THE PURSUER Driven by blind slavery to duty.
JOHN FORD and MERIAN C. COOPER present ARGOSY PICTURES
THE FUGITIVE
co-starring HENRY FONDA DOLORES DEL RIO PEDRO ARMENDARIZ
with J. CARROL NAISH • LEO CARRILLO • WARD BOND
ROBERT ARMSTRONG • JOHN QUALEN
DIRECTED BY JOHN FORD
You'll Remember these JOHN FORD Directed HITS
★ THE INFORMER
THE HURRICANE
STAGECOACH
★ GRAPES OF WRATH
THE LONG VOYAGE HOME
★ HOW GREEN WAS MY VALLEY
THEY WERE EXPENDABLE
RELEASED BY RKO RADIO PICTURES
EXTRA! Behind-the-Scene Stories of Today's Headlines as Told by the American Press!
'DEMOCRACY'S DIARY'
★ PLUS ★
LATEST WORLD NEWS!
STARTS TODAY! OPENS 12!
SHUBERT!

ART THEATRE
PAULETTE GODDARD
Alexander Korda's Production of
An Ideal Husband
TONIGHT AT 7:15 AND 9:15
MAT. SAT. AND SUN. AT 2:30 P. M.
★★ COOLED BY REFRIGERATION ★★
WILL ROGERS UNION & PAGE
7 UNITS! OPEN 6:30
RITA HAYWORTH Love-Drama!
'Lady From Shanghai'
★Franchot TONE ★ Janet BLAIR
'I LOVE TROUBLE'
Popeye, Little Lulu in 3-Cartoon Revue!
NEWS: WASHINGTON U. STYLE SHOW!

PHONE GARFIELD 5385 and WE WILL HOLD TICKETS for YOU DON'T DELAY—GET YOUR TICKETS TODAY—IT'S IMPORTANT
MEN ONLY 9 P.M. DAILY
BRUTALLY FRANK It Will Shock You, But You Need It
test tube babies
FINAL DAILY NEWS
Test Tube Baby Is Ruled Legitimate
WORLD ST. CHARLES NEAR SIXTH
WOMEN ONLY TWICE DAILY 2 P.M. 7 P.M.
Delightfully Cooled by 40 Tons of REFRIGERATION

WANT THINGS? WATCH THE WANT ADS!

ZINC PRICE PUT UP 3C, LEAD IS ADVANCED 2C

NEW YORK, July 28 (AP) — Zinc prices went up 3 cents a pound today and lead prices 2 cents a pound, to join the upswing of many metals in recent weeks.

American Smelting & Refining Co. and St. Joseph Lead Co. advanced lead prices to the all-time record high of 19.30 cents a pound at St. Louis, 19.50 cents delivered at New York, and the equivalent of 20 cents delivered in Europe.

The American Zinc, Lead & Smelting Co. advanced the price of prime western slab zinc to 15 cents a pound, East St. Louis, after zinc concentrate advanced at Joplin, Mo., to $95 a ton from $78. The former price of 12 cents a pound had been in effect since Jan. 21, after a 1½-cent a pound hike.

COTTON OFF 25C TO 60C

NEW YORK, July 28 (AP) — Cotton futures were quiet today as light mill buying in nearby October and December met only limited hedge offerings.

Cotton futures closed at lows of the day on local New Orleans selling.

Futures closed 25 to 60 cents a bale lower than the previous close.

	Open.	High.	Low.	Close.	Ch'ge.
Oct.	32.19	32.26	32.10	32.10	—12
Dec.	32.14	32.22	32.07	32.07	—8
March	32.09	32.16	32.02	32.03	—7
May	32.00	32.05	31.92	31.92	—8
July	31.55	31.61	31.50	31.47n	—9
Oct.	29.60	29.62	29.60	29.75n	—5

Middling spot 33.80c n, off 20c.

U.S. STEEL IS IN LOWER GROUP OF MIXED LIST

NEW YORK, July 28 (AP)—Rising tendencies in the stock market faded away in late trading today. Final prices showed a close mixture of small gains and losses. Early advances in some cases were either wiped out or converted into losses. United States Steel was a late casualty, ending about a point lower after showing a fractional net gain at one time.

Business was slack throughout the session.

Sales of 840,000 shares compared with 870,000 Tuesday.

Associated Press average of 60 stocks closed down .2 of a point at 69.7.

Of 892 issues traded 420 closed down, 324 up, 238 unchanged.

Corporation news helped along some issues. Security traders generally paid more attention than usual to foreign developments but they found nothing in this department to warrant broader market action. The special session of Congress drew only perfunctory interest.

Wright Aeronautical and Santa Fe Railroad moved well in front of the main body of stocks, both adding around 4 points.

United States Government issues tended to slip in the over-the-counter market.

Higher in the Curb at times were McCord Corp., Aluminum Co. and Electric Bond & Share. Losses were posted at times for British-American Oil and American Gas & Electric.

BOND PRICE AVERAGES.
(Compiled by the Associated Press.)

	20	10	10	10	10 Low
	R.R.	Ind.	Util.	For.	Yield.
Wednesday	92.5	101.0	100.3	62.5	105.9
Tuesday	92.5	101.0	100.3	62.4	105.6

DOW-JONES AVERAGES

WEDNESDAY, JULY 28, 1948

	Open.	High.	Low.	Close.	N. Ch'ge.	Sales.
30 Industrials	186.37	187.00	184.92	185.15	—.94	71.100
20 Railroads	61.47	62.07	61.03	61.45	+.12	44,900
15 Utilities	35.33	35.49	35.12	35.19	—.20	20,400
65 Stocks	69.55	69.91	69.04	69.23	—.23	136,400
40 Bonds	....	....	....	99.50	—.02	.....

Group	30 Industrials.	20 Railroads.	15 Utilities.	65 Stocks.
1948 high — — — —	193.16	64.95	36.04	71.85
1948 low — — — —	165.39	48.13	31.65	59.89

WEDNESDAY'S 14 N. Y. STOCK EXCHANGE LEADERS.

Stock	Sales.	Close.	Ch'ge.	Stock	Sales.	Close.	Ch'ge.
Curtiss Wright	31,500	11⅞	....	US Steel	8,200	79¼	—1¼
Comwlth&Sou	18,300	3	—⅛	Canad Pac	6,800	15⅞	—⅝
ConsVultee	18,100	11	+½	Param Pict	6,200	21⅞	—⅛
Sinclair Oil	13,600	27½	+⅛	United Corp	6,100	3	—⅛
Socony Vac	13,600	19⅞	—⅛	Farns Tel&Rad	6,000	9⅜	....
NY Central	10,500	17½	—¼	Am Broadcast	5,900	9	+⅛
Am Safety Raz	9,200	8⅝	—1⅝	Anaconda	5,600	37⅞	+⅛

Wed. Sales.	Tuesday.	Week Ago.	Year Ago.	Year to Date.
840,000	870,000	1,202,920	1,171,230	190,840,267

NEW YORK STOCK MARKET

NEW YORK, July 28—Today's closing prices on a selected list of stocks traded on the New York Stock Exchange will be found in the following table.

Security.	Close.	Security.	Close.
AirReduct1	22⅞	Graham-Paige	4⅛
AtlRefin	44½	GranCityStl⅝e	30½
AllChd&D6a	155¾	GtNorRy pf3	44¾
AllisChal1.60	35	Greyhound 1	12⅛
AmAirlines	7¾	GulfOil 1a	74
AmCand	85	Homestake 2	36⅞
AmCan&Pdy3e	45	HoustonOil 1e	33⅛
AmFrgn1.20	18⅜	HudMot .40a	19
AmLoco1.40	22	Hussman .65e	13⅞
AmPw&Lt	6½	IllCentral	38⅝
AmR&STS .40e	15	IllPow 1	27⅛
AmSm&R 1.5e	62	IllTerm .72	21½
AmStov .80e	19	IntHarv1.40	30½
AmStEdrs2	30⅛	IntNickCl.60	32⅛
AmT&T 9	151	Int Pap 4a	58½
AmTob 3a	56½	Int Shoe 1¼e	29¾
AmWoolen 6	55⅞	Int T & T	13⅜
Armco 2a	29	JohnsM .70e	36⅜
Armour 1.20	8½	Jones&LSt 2	24⅞
ATSF 6	118⅛	KennecottCp 5	50⅞
AtlasC 1.60	22	Kroger 2.40	44⅛
AvcoMf2 .35e	6½	LadGas.20	5⅞
Baldw Loc 3e	14⅜	Lig&Mys	89
B. & O	15⅛	Lorillard 1e	22⅞
BrasilTract	9	Loew s1½	16⅜
BarnsdallOil 2	40	MackTrk ½h	22⅛
Bendix Avia 2	33	McQNor1.40	20
BethSt1.20h	35⅜	MoKanTexpf	29⅛
BrdwAlPd 1e	4⅛	Monsanto2	53½
BrowShoe1.20a	31	MontWard2a	56
BurlMills1½	22⅛	NatDairPr 1.8h	29¼
Calt1.60e	45	NashKelv1.05e	18½
CarrierCorp	16½	NatBisc 1.60a	26¾
Celanese1	34	NatDist 2	25½
Cert-Teed.60a	17½	NatGyps ¼e	18
C&O3	38⅛	NYCSt	84
CMStP&P	11	NorAm½h	15½
Chi&NW ½g	9¾	Nor Pac 1e	23⅛
CRI&P ¼e	36¾	Ohio Oil 1a	39⅝
Chrysler 4	61¾	OtisElev 1½e	34½
CincStSteel	28	PackardM .15e	5
ClevElil 1.65e	40¼	PanAmAir ¼e	9⅛
ClinInd1s 2.40	26½	PennRR ½e	19⅜
Colgate .2a	35	PepsiCo .30e	15⅛
Colo&I 1.1a	19	PhilpsDod .3e	56⅝
Columb Gas .60	11	PhillipMorr 1½a	75
Comw&Sou	....	....	35⅞
ConsEdis1.60	24⅛	Phillipspet3	66⅞
ConsRel$1.20	17⅜	Pullman1½e	42⅞
ConsVultee	11	PureOil1a	36¼
ContCan¾e	35¾	RadioCo .30e	12⅜
ContMotors	5½	RepubStl1a	34⅞
ContOil1½e	60¼	RevnTob1.35e	37
CornPr2.70e	63	ReyntC&B 1	18½
CurWright2e	11⅛	SfLSF5pf	14⅜
Deere1	38⅜	do pf 4	43⅞
Del&HW1e	36⅜	SfLSW5pf	119
DetroitEdi.20	21⅛	St RegisP.60	12⅛
DistCorp.60	16½	Schenley2	29⅞
DomeMines.67e	14⅜	SearsRoeb1a	38¼
DougAirc2½g	56¾	SellOil¼e	11½
DuMont4e	45⅜	SouPac4	37
duPont4e	183½	SouRy3	47
EastArl	15¼	StanBrd	27⅜
Eastman1¼e	42	StdGas&ES4pf	22⅛
EdisBros1½a	17½	StdOilCal2e	68¼
EleePw&Lt	21¾	Studebak ¾e	25⅞
EmersonEl1	18⅜	TexasCorp 3	61¼
EnerRR1	18¾	Twent-CF 2	20⅛
FalstaffBrew1	22	UnionCar 1a	40⅞
FlintKote2a	35¼	UnionOil 1.35e	33⅛
FollansheeI½e	30¼	UnPac2½e76	101½
Gaylord1½	22⅜	UnitedAirLines	13¾
GenCable ¾e	13½	UnitedAirc 1e	27½
GenElec 1.60	36⅛	United Fruit 2	53⅞
GenFoods 2	39	US Rub 1	43⅞
GenMotors 3	62⅞	Warner Br 1	10⅞
GenPubU ¼e	13⅜	West Un 1e	22⅛
GenSC pf4½p	....	Westinghl 1	28⅞
	124	Willys-Over	10½
GM&O ½e	17¾	Wilson&Co1e	14½
Goodrich 2e	55	Woolworth 2a	45¼
Goodyear 1	43¾	YoungSS&T	81¾

*Symbols. x—Ex dividend. —Ex rights. a—Also extra or extras. b—Plus stock dividend. d—Cash or stock. e—Declared or paid so far this year. f—Payable in stock, estimated cash value on ex-dividend date. k—Paid last year. h—Declared or paid after stock dividend or split-up. k—Declared or paid this year, an accumulative issue with dividends in arrears. p—Paid this year. Dividend omitted, deferred or no action taken at last dividend meeting. r—Declared 1948 payable in 1949. y—Liquidating dividend. z—Payable in stock, exact cash value undetermined on declaration date. †—Actual sales.

STOCK PRICE AVERAGES.
(Compiled by the Associated Press.)

Group.	High.	Low.	Close.	Ch'ge.
30 Industrials	95.2	94.1	94.2	—.5
15 Rails	45.7	44.8	45.2	—.2
15 Utilities	41.7	41.2	41.3	—.5
60 Total	70.4	69.5	69.7	—.2

WHAT STOCKS DID.

	Up.	Down.	Unch.	Highs.	Lows.
			1948		
Wed.	324	420	238	13	11
Tues.	486	279	211	9	11

LONDON STOCK AVERAGES.
(Compiled by the Financial Times.)

Wednesday	112.1
Tuesday	111.9

U.S. TREASURY STATEMENT.

WASHINGTON, July 28 (AP)—The position of the Treasury July 26: Receipts $88,667,233.71; expenditures $91,581,375.92; balance $5,005,492,315.84; customs receipts for month $29,391,776.93; receipts fiscal year July 1 $1,781,710,295.84; expenditures fiscal year $2,962,062,904.36; excess of expenditures $1,130,352,705.52; total gross $253,341,947,621.08; increase over previous day $11,506,783.78; gold assets $25,661,217,321.62.

x-$3,126,403,609.94 counting foreign economic co-operation trust fund expenditures.

y-$1,294,693,350.10 counting expenditures above.

NEW YORK CURB MARKET

NEW YORK, July 28 (AP)—Closing prices on a representative list of securities traded in the New York Curb Exchange today follow.

SECURITY.	Close.	SECURITY.	Close.
AireonMfg	5½	ImpOilLtd	13¼
AlumCoAm2	50½	IncConNA21g8	94¼
AmG&El 1h	28½	Kaiser-Frazer	10⅜
AmNGA .20e	7	KirbyPet.20g	17½
AshO&R1.20	19⅜	LoneStarGas1	27⅜
AtlasPlf2½	28⅛	LouisL&El1a	21⅜
BarnumS	6¼	McCordCorA e	38
BluRidge .40g	8	MidWestCo6f	10
BrAmOil1	21½	MinnPL	4¼
CarrConsBisc	4¼	NatBH .20e	4⅛
C&SWCorp	10⅜	NPT&T2¼e	9½
Chi&SAir vte	6¼	NorthropAl¼e	11⅜
CitiesService2	55⅛	PantepecOil.2S	19⅞
ClaudeNeon	2⅜	Pepperell3a	69½
ConsM&S 1a	10⅞	Powd&Alex 1a	12½
CreolePt .80e	4⅞	QuakerO .75¼e	9⅞
CubAtlSug 2a	18⅝	RutleeMfg	7¾
DerbyOil 1½e	29	RyanCPet 1pf	8¾
DomCredit	3¼	SingerMfg 6a	236¼
EBond&Sh¼z	1⅛	StdC&S	10½
FairchildE&A	4⅞	ToddShpyds	42¾
FordMotCA1a	21½	UnLt&Rv .69e	20⅜
GenPlyw.40	6⅜	UnShoeM2½a	54⅞
GlenAld2e	24⅜	USFoilB .90e	15½
HallGold.24	7¾	VenezuelPet	8⅛

NEW YORK BOND MARKET

NEW YORK, July 28 (AP)—Closing prices on a representative list of bonds traded in on the New York Stock Exchange today follow.

Security.	Close.	Security.	Close.
AT&T23¼s61	106⅛	do5s80H	84¼
do 2¾s75	95½	do4s87h	84¾
AmTob3s62	102½	MorK&T4½s55	72
ARMCO3s65	122⅞	NYCentral5s	62⅞
B&O		NYNH inc4½s	
4½s2010	53	2022	67½
BuffR&P5?s	64½	NorPac2s2047	65½
CanPsAspf6	96¼	PacT&T2¾s85	93¼
CentPac4s	72¼	PennRR3¼s52	99⅞
CHRNJ5s87	73½	Peo&E4s60	65⅜
CR&Q2¾s70	98	PereM3½s80	90
C&EIlin97	45½	PitCL3½s75	90¾
C&NW4½s99	66⅜	StLSF4½s	
CRIPine		2022	60½
4½s2019	86⅞	do4s97	66¼
CCCSL		StLSWrf5s90	101½
4s93	65	ShellU2½s71	94¼
ConEdev3s63	108⅜	SoPac4½s	
CubaN5½s42r	38	0R77	103
DL&W4s2042	64¾	SoRy4s56	108¼
Erie4½s2015	71½	TexCorp3s65	104½
Good2¾s65	69¼	ThAve5s60	61¼
H&M5s57	62¾	UnPac2¾s76	101½
IC4¾s66	86	Wabash4s81	82
ICSL5s63A	87⅛	WestMd5s60	92
LehV1¾2003st	39	Austral3½s67	88
Lig&My5s51	109½	Canada4s60	104⅜
MSPSSM4s91	50½	Copen5s52	77
M-K-T4½s67	74¾	Norway4½s56	83⅛
MoP5½s49	27½	Ural4½s79	80
do5s78G	84¼		

VEGETABLES AND FRUITS

ST. LOUIS PRODUCE MARKET, July 28—Sales as reported by the St. Louis Daily Market Reporter.

NEW POTATOES—100-lb. sks West. white No. 1, $3.85@4.40; red No. 1, $3.40@3.75; Sou. red, $3.90@4; Mo. and Kan. No. 1 cob, $2.75@3.15; h-g white, $2.50@2.75; h-g box white, $1.25; red $1.75.

ONIONS—50-lb. West. yellow, $1@$2.50; Nor. white, $3.75@4; yellow $1.50@2.25; h-g box yellow, $1.50@2; white, $2. BEETS—H-g bchs doz. 20@45c; box, 65@75c. BEANS—H-g box, round $2@4; lil. $3.75@4.50; East. $5; wax $3.85. BUTTERBEANS—T-g pkg shelled, $5.50. BROCCOLI—Col. crts, $3.50.

CABBAGE—H-g box 60@75c; red, 60c; Nor. and West. 50 lbs $1.50@1.75. CABBAGE SPROUTS—H-g box 40@60c. CARROTS—West. crts $3.50@4; 30-lb sks, $2@2.50. CAULIFLOWER—Mich. crts $3. CELERY—Mich. bchs gold heart, 50@70c; Calif. pascal crts, $2@4.50.

CORN—H-g doz. 10@20c; load lots, net to haulers, 7@20c. CUCUMBERS—H-g box, 50c@$1.50; dills, $1@2; lil. $1@2.25. EGGPLANT—H-g box, $1.50@2.50. ENDIVE—H-g box, 35@50c. GARLIC—Mex. per lb, 26c; n-g, bchs, doz. 90c.

GREEN ONIONS—H-g bchs doz. 25@40c. GUMBO—H-g pks, 75c@$1.25; ½ pks 50@65c. LETTUCE—West. crts 4s-5s, $3.25@4.50; mainly, $4@4.50; h-g bu, 40@65c. MUSTARD—H-g box 50@65c. MUSHROOMS—Midw. lb 60c; pts 25c. PARSLEY—H-g bchs doz 20@30c.

PEAS—West. bu. $3@3.25; Sou. crowd, $4. PEPPERS—H-g bell, box, $3.50@4; bulker, 75c@$1; grn finger, pks 75c; h-g box, $2.75@3.25. RADISHES—Nor. and East., bch, doz. 40@50c. RHUBARB—H-g bchs, doz. 40@50c. SPINACH—Colo. ½ crts, $2.75.

SQUASH—H-g box, 25@40c; zuccine and yellow 50c@$1.25; acorn, $3.50. SWEET POTATOES—Sou. bu. Puerto Rican, $2@3.25; white, $1.90@2; h-g n hall, $1.75@2. TOMATOES—H-g box, 50c@$1; select lots, $1.25; small and ripe, 25@40c. TURNIP TOPS—H-g box, 40@50c. TURNIPS—Nor. crts, $2.75.

APPLES—H-g box, 75c@$2.25; Mo. ill. bu. best, $3@3.50; poorer, $1@2.50. PEACHES—Bu. bskts, $1@4; best elbertas mainly, $3.75@4; h-g box, 60c@$2. BANANAS—Per lb, 11@13c. PEARS—H-g box, $1@1.50. DAMSONS—H-g pks, $1@1.15. Ill. bu, $3.50@4.

GRAPES—H-g pks, 75@80c. WATERMELONS—Sou. per lb 1½@3c. CANTALOUPES—West. jumbo, 45s-36s, $5.50@6; $1@1.50; Mo. and. std crts, $1@1.50; Mo. boxes, $1@2.25. Ill. pons, $1.75@2.50. HONEYDEW—West. crts, $1@3.

AUCTION SALES—Oranges, calif. box, $3@6.50. Lemons, Calif. box, $3.75@6.65. Grapefruit, Calif., box white, $1.15@2.25.

BUTTER, EGGS AND POULTRY

The butter, egg and poultry market as reported by the "St. Louis Daily Market Reporter."

WHITE AND GRAY FRYERS and broilers unchanged to 1c higher. Leghorn and leghorn crosses 1c lower.

EGGS—Base prices of receivers to shippers, cases returned. Extras 48@50c; standards, 41@43c; current receipts, 30@35c.

POULTRY—Paying prices of wholesale receivers to shippers. Fowls — heavy breeds, 30@31c; leghorns, 27@28c; commercial fryers and broilers, load lots uniform size, white rock, 40c; red, 38c; grey 37c; nearby fryers and broilers farm raised, white rock 38c; colored, 36c; broilers, leghorns and crosses, 32@33c; black chickens, 28c; No. 2 chickens, 15@20c; barebacks, 30c; roosters, old, 21½c; geese, 15c; ducks, young, white, 4 lbs and over, 25c; old, small or dark 15c; turkey breeder hens, 42c; old toms, 37@40c. No. 2 turkeys, 12@15c; guineas, old, 20c; squabs, dressed, 10 lbs up per doz, 95c; under 10 lbs, 80c; pigeons, per doz, 75c.

BUTTER—Nominal wholesale prices for carlots: 92 score, 76@77½c; 90 score, 72@73c; 89 score, 70c.

CHEESE—Jobbing prices: Wisconsin twin and cheddars, 49½c; flats and Singles, 50c; daisies, 52¼c; longhorns, 52¼c; process, 5-lb. loaf, 51c; nearby cheese, 1c less.

BUTTERFAT—No. 1, 70@71c per lb. at country stations; No. 2, 3c less.

Century Electric Earnings.

Century Electric Co. reported net profit for the six months to June 30 amounted to $1,026,993, after provision for inventory reserve of $100,000 and estimated income taxes of $706,000. Gross sales for the period were $12,034,786.

UNIT QUOTATIONS.

Nominal unit bid quotations furnished by the National Association of Securities Dealers, Inc., as quoted by sponsors or issuers.

AeronautSec	5.26	FdInvestInc	14.71
AffiliatFinc	4.23	GenCanCorp	44.85
AmBusShrs	3.35	GroupSecAvia	5.95
BostonFdInc	19.71	GroupSecStwe	5.41
BroadStInv	16.91	GroupSecUtil	5.06
BullockFd.	18.16	ManhatBdFd	7.55
CentShrsTr	28.87	MassInvTr	26.38
ChemicalFd	16.37	do 2nPfInc	12.21
CommthInvest	5.89	NaWideBalFd	13.75
DividendShrs	1.48	NAmTrSh1955	3.50
Eat&HBalFd	24.68	do 1956	2.52
do Stk	16.00	StatesSInv	45.00
FidelityFdInc	23.29	WellingtonFd	17.18

CORN CLOSES MIXED AFTER LEADING RISE

CHICAGO, July 28 (AP)—Buyers wanted cash corn here today and they bid up prices for it. One result was an early strengthening in prices for corn futures on the Board of Trade. But a large part of the gain in both corn and other grains was lost in late dealings.

At the cash tables premiums for corn were raised as much as 5 cents when compared with yesterday. No. 1 yellow corn brought 43 cents a bushel over the September future's price. Purchases of to-arrive corn from the country mounted above 100,000 bushels.

For a time September corn was up more than 3 cents. Gains in other contracts, and in other grains were not as large. Late in the session prices slipped, causing some contracts to drop below the previous close.

ST. LOUIS STOCKS

ST. LOUIS STOCK EXCHANGE, July 28—Stock sales today on the local exchange amounted to 600 shares, compared with 609 yesterday.

Range and close for day.

Ann. Div. In Dollars	Sales	High	Low	Close	Net Ch'ge.
AmInt.07½a	160	18⅛	18⅛	18⅛	+⅛
AT&T9	30	154¼	154¼	154¼	+⅜
Brshoe1.40a	*30	30⅞	30⅞	30⅞	+⅜
GenElec1.60	15	39⅞	39⅞	39⅞	+⅜
GenMot1½a	70	63¾	63⅝	63¾	+⅛
GrteWest1½a	50	67	67	67	....
HydraulicPB	100	2	2	2	+⅛
do pf	75	24	24	24	....
McPorCe½a	100	17	17	17	....
StLPSA¼a	80	5¼	5¼	5¼	....
SearsRoe1a	9	38½	38½	38½	....

a-Paid or declared in current fiscal year. k-Plus stock. *-Net change based on closing prices on New York Stock Exchange.

CLOSING QUOTATIONS.

Closing quotations on securities whose bids or offers changed.

Security.	Bid.	Asked.
Am Inv 97½e	18	18⅝
Clinton Indust 2.40	26½	....
Falstaff ¾a	21⅝	....
General Shoe .25a	26⅞	....
Groveloick 6% 1954	65	68
Hydraulic P R	1⅞	2⅛
Kin Co	1	2
Laclede Gas .15a	.5⅞	.6
Scullin Sti	17¾	19

EXECUTIVE OPENING

20-year-old Detroit Manufacturer desires man capable of earning at least $35,000 annually. Managing sales in the St. Louis area; calling on Plumbing dealers, Hardware Stores, Builders' Suppliers, Industrial Plants and Institutions. MUST have $7,500.00 working capital. All replies confidential. Give brief background.

Box M-279, St. Louis Post-Dispatch

ADVERTISEMENT

NOTICE TO ALL CREDITORS AND STOCKHOLDERS OF INTERNATIONAL-GREAT NORTHERN RAILROAD COMPANY, DEBTOR.

Pursuant to an Order entered July 23, 1948, by the Honorable Geo. H. Moore, Judge of the District Court of the United States, for the Eastern Judicial District of Missouri, Eastern Division, Notice is hereby given that on August 12, 1948, at ten o'clock A. M., Counsel for Guy A. Thompson, Trustee of International-Great Northern Railroad Company, Debtor, will appear before the Honorable Roy W. Harper, Judge of said Court, in Court Room No. 3 in the Federal Building, 12th and Market Streets, St. Louis, Missouri, and seek an Order on the verified Petition heretofore filed by said Trustee on the 27th day of July, 1948, for the creation of International-Great Northern Railroad Equipment Trust, Series AA, and to cause to be issued and sold Equipment Trust Certificates in the amount of One Million Six Hundred Forty Thousand Dollars ($1,640,000.00) and to execute his guaranty thereon in the nature of a general obligation, for authority to acquire equipment under said Equipment Trust and to pay out of any available funds in his hands as Trustee, from time to time as the same may be required, rentals in amounts not less than twenty-five per cent (25%) of the cost of the equipment acquired under such Equipment Trust, all as more fully appears from a Petition filed July 23, 1948, in said proceedings.

Dated July 28, 1948.

Published by order of the Court,

GUY A. THOMPSON
Trustee, International-Great Northern Railroad Company, Debtor.

ADVERTISEMENT

NOTICE TO ALL CREDITORS AND STOCKHOLDERS OF THE ST. LOUIS, BROWNSVILLE AND MEXICO RAILWAY COMPANY, DEBTOR.

Pursuant to an Order entered July 23, 1948, by the Honorable Geo. H. Moore, Judge of the District Court of the United States, for the Eastern Judicial District of Missouri, Eastern Division, Notice is hereby given that on August 12, 1948, at ten o'clock A. M., Counsel for Guy A. Thompson, Trustee of The St. Louis, Brownsville and Mexico Railway Company, Debtor, will appear before the Honorable Roy W. Harper, Judge of said Court, in Court Room No. 3 in the Federal Building, 12th and Market Streets, St. Louis, Missouri, and seek an Order on the verified Petition heretofore filed by said Trustee on the 27th day of July, 1948, for the creation of The St. Louis, Brownsville and Mexico Railway Equipment Trust, Series AA, and to cause to be issued and sold Equipment Trust Certificates in the amount of One Million Five Hundred Eighty Thousand Dollars ($1,580,000.00) and execute his guaranty thereon in the nature of a general obligation, for authority to acquire equipment under said Equipment Trust and to pay out of any available funds in his hands as Trustee, from time to time as the same may be required, rentals in amounts of not less than twenty-five per cent (25%) of the cost of the equipment acquired under such Equipment Trust, all as more fully appears from a Petition filed July 23, 1948, in said proceedings.

Dated July 28, 1948.

Published by order of the Court,

GUY A. THOMPSON
Trustee, The St. Louis, Brownsville and Mexico Railway Company, Debtor.

FUTURE GRAIN PRICES

MERCHANTS' EXCHANGE, July 28. Grain futures range.

	High.	Low.	Close.	Prev. Close
WHEAT.				
ChiSept	229⅝	228⅝	228⅞@¾	229-⅛
ChiDec	231	230⅛	230⅛@⅜	230-⅛
ChiMay	225¾	224⅛	224⅝@½	225⅞
KCSept	221½	220¾	220¾@¼	220⅝
KCDec	222⅝	221⅜	221⅜	221⅜
KCMay	217⅛	216	216⅛	215⅝
MinSep	226	224⅝	224⅝	225⅛
MinDec	227	225⅞	225⅞	226⅛
CORN.				
ChiSept	176⅛	173¾	174½@¾	172½@⅝
ChiDec	155¾	153½	153¾@¾	153¾@½
ChiMay	157¾	156¼	156⅛@½	156⅜@⅛
ChiJuly	157¼	155⅛	155⅛	156¼
KCDec	....	....	151n	151n
OATS.				
ChiSept	75⅜	74⅞	75¼@⅜	74⅜@⅞
ChiDec	77⅜	76⅝	77⅜@⅝	76⅝@½
ChiMay	78⅜	77¼	77⅜@⅝	76⅝@¾
ChiJuly	73⅜	73	73⅜a	73⅜
MinSep	70¼	69	69⅝@½	68⅝
SOYBEANS.				
ChiNov	287	281	282-81	285
ChiDec	287	283	283	285
ChiMar	287	283	287b	288a
LARD.				
ChiSept	20.65	20.05	20.40-42	20.25
ChiOct	20.82	20.15	20.50-55	20.35
ChiNov	20.90	20.32	20.55	20.50
ChiDec	22.10	21.52	21.85-87	21.70
ChiJan	22.03	21.75	21.92	21.77

Local Bank Clearings.

Local bank clearings for July 28 were $48,500,000. Debits to individual accounts for July 27 were $70,900,000.

CASH CORN HIGHER

MERCHANTS' EXCHANGE, July 28—In the cash grain market Wednesday 94 cars of wheat were received, 26 sold, market 1@2½c lower. Basis, red wheat 4@16c under September. Corn, 13 cars received, 2 sold, market 2½@3c higher. Oats, 23 cars received, 8 sold, market ½@1c higher.

Sales made on the floor of the exchange were:

WHEAT. No. 2 red winter, $22.9¼; No. 3 red winter, $2.25½; No. 4 red winter, $2.24½; No. 5 red winter, 78½c.

CORN—No. 1 yellow, $2.14½@2.13. OATS—No. 1 white, 76¼@76½c; No. 2 white, 78½c; No. 1 mixed, 77¼@78½c; No. 3 light garlicky, $2.17¼@2.21½; No. 4 light garlicky, $2.19¼; No. 5 red garlicky, $2.20½. No. 2 red garlicky, $2.13½; No. 2 tough, $2.23½; No. 3 tough, $2.18@2.21½; No. 4 tough, $2.10½@2.18½; No. 3 mixed, $2.22½. CORN—No. 1 yellow, $2.14½@2.13. OATS—No. 1 white, 76¼@76½c; No. 2 white, 78½c; No. 1 mixed, 77¼@78½c.

POLITICAL ADVERTISEMENT

ALL DEMOCRATS SHOULD VOTE FOR

H. D. OLLAN

DEMOCRATIC CANDIDATE FOR

CIRCUIT ATTORNEY

Former Asst. Circuit Atty.
Former Asst. Pros. Atty.
MEMBER ST. LOUIS BAR ASSN.
ST. LOUIS LAWYERS' ASSN.
MISSOURI BAR ASSN.

PRIMARY AUGUST 3rd

COOL Mississippi EXCURSIONS
MOONLIGHT DANCES...9 pm
SAT. AFT....2:30 to 7 pm
DAY TRIPS....10 am to 4 pm
NO TRIPS MON.
Advance Fare Tkts. Arcade Bldg. MA. 4040
Air-Conditioned
EXCURSION STEAMER ADMIRAL
NO TICKETS for WED. NIGHT, JULY 28
Tickets for all other trips available as usual.

LEARN TO DANCE
20 LESSON COURSE $15
BRUCE DEMPCY DANCE STUDIO
3024 N. GRAND, LU. 3144

HAYRIDES
1-Mile West of VALLEY PARK on HIGHWAY 66
VALLEY MOUNT RANCH
CITY PHONE LA. 5300 • RANCH, VALLEY PARK, MO.

Photoplays Photoplays
CREST THEATRE
8800 GRAVOIS—1 Mile West of Hampton
GALA OPENING TONIGHT
OF ST. LOUIS' FIRST PRE-FASHIONED THEATRE
STARTS TONIGHT FOR 7 DAYS—DOORS OPEN 6:30
SMOKING GUNS! BURNING LIPS!
YVONNE DE CARLO DAN DURYEA Jeffrey LYNN BLACK BART
Romantic Story of The Golden West in TECHNICOLOR
Big City
MARGARET O'BRIEN ROBERT PRESTON GEORGE MURPHY
Karin BOOTH ★ Edward ARNOLD
Danny THOMAS ★ Butch JENKINS
THE CREST IS PRE-DESIGNED . . . PRE-STYLED AND BUILT WITH TOMORROW'S TECHNIQUES! OFFERING COMFORT! BEAUTY! LUXURIOUS SEATING! SYMPHONIC SOUND! YEAR 'ROUND AIR CONDITIONING!

Where to dine or dance in and Near St. Louis

HOLD EVERYTHING...
NEW Claridge LOUNGE
OPENING EARLY IN AUGUST

AIR-CONDITIONED
THE HOUSE KNOWN FOR ITS FINE FOOD AND DRINKS
Dine at the Tulip Box
BIG BEND AT GREENWOOD MAPLEWOOD
Phone ST-3004
Daily Except Sunday

THEODORA BROOKS organist
the RENDEZVOUS hotel JEFFERSON

BROILED FIRST-CUT LAMB CHOPS ON TOAST
Generous Size . . . Soup, Entree, Vegetable, Potatoes, Drink, Dessert, Complete Dinner — — $1.40
25 OTHER ENTREES FROM 80c
CLARDEL RESTAURANT
5606 DELMAR FO. 9404
Air Conditioned We Never Close

We Deliver
Within 3 Miles
Direct

BIGART STAYS AT REBEL HOSPITAL; WOMAN IS HEAD

Continued From Page One.

tle, including an American 60-mm. mortar and 12 Enfield rifles.

Partisans under Lieut. Col. Dimitrious Caragopoulos had routed an enemy brigade, he claimed, killing 67 and wounding 130, while the partisans suffered 10 dead and 25 wounded.

The average ratio of casualties was one to five in favor of the partisans, he claimed.

I have no way of checking the accuracy of this or of the colonel's assertion that his force was four times greater now than on Jan. 1. The new men were drawn from village volunteers and conscripts and from prisoners and deserters of the Greek army who elected to fight under the partisan banner.

"All captives," he said, "are allowed to fight, to be set free or put to work."

He said he had enough arms, mostly British make, and that there were now enough officers to permit one month's training for new partisans.

"I think we now have a competent tactical force," he said. "There has been much improvement, especially in infiltration. In the recent action on Vermion three of our men got behind the enemy and killed seven Fascists, including a lieutenant."

Cavalry Troop.

Operating in support of partisan infantry along the northern frontier is a cavalry troop under Maj. Jorgas Nestorus of Siatista. It was his troops who escorted me across the only sector held by Athens troops—the 15-mile wide Valley of Philorina that forms the southern projection of the Monastir gap, a main route of the Nazi invasion in 1941.

Our crossing was at night under a full moon. We had come down from the snow-pocked Voras Mountains and waited for dusk at a cavalry rendezvous in the foothills. Maj. Nestorus, a bluff, bony-faced man, wondered if I had seen any Bulgarians.

This was a standard joke at my expense. Athens always talked of Bulgarians and Yugoslavs fighting with Markos, and it seemed that every second partisan asked how many I had counted. Then everyone would laugh.

The mayor gave me his own horse and selected another mount for himself. He warned that the villages of the plain were mostly enemy-controlled. We would have to move swiftly and quietly, for this was the shortest night of the year. There were plenty of gendarmes about and it was necessary to skirt two villages. If they raised an alarm we could easily be trapped—and an armored patrol from Phlorina could cut us off in 20 minutes.

It was a lovely night, and the plain was fragrant with new-mown hay. Across the flat basin were the lights of Phlorina, with the dark silhouette of Mount Vermion rising behind. We rode single file through the fields of ripening wheat, crossed the railroad and forded the shallow Eleska river. Under the moon the plain was starkly naked.

At midnight we crossed the road and, dismounting for greater security, led our horses past the hostile villages. Dogs raised a furious outcry yet no one challenged us. To the north a flare was lofted, but the village guards peering nervously into the night were apparently determined to see nothing.

The western mountains gradually took shape. We entered the deep shadows of a pass. A steep ascent brought us to the ghostly ruins of a burned village. Upward we rode through high meadows and into the forest again. At dawn we hobbled our horses in a clearing and fell exhausted on the grass.

TOMORROW: Bigart visits the guerrilla line under fire from Greek artillery. He says the partisans think Americans are all right, but hold Truman and Marshall responsible for the bombs being dropped on them. Bigart finally catches up with Gen. Markos.

LULL IN BERLIN TENSION, BUT BOTH SIDES HOLD FIRM

Continued From Page One.

on to gain economic mastery over all Berlin through a monopoly of German currency, including the western sectors, and to bribe industrial plants in the western districts with allocations of electric power. Western Allied resistance to the first measure is still uncertain and half-hearted. The Germans are strongly withstanding the second, except in factories dominated by labor unions under the Communist-controlled Socialist Unity party.

Without appeal to warlike force it is still in Russian power to cause plenty of grief to the democratic sectors. The Russians could tighten pressure on Berlin public utilities, and cut all ground, telephone and telegraph lines between the capital and the western zones. The only means of communication left would be wireless.

They have not yet attempted serious interference with air relief traffic. The sky corridors from Frankfurt, Buckeburg and Hamburg are under four-power arrangements and are, therefore, available for Russian use. They could claim the legal right to jam them with Yak fighters on "training maneuvers" and perhaps even engage in target practice. "Roadblocks" and captive balloons also remain as possibilities. The relief shuttle continues its volley night and day along the triborough airbridge. Rail and highway thoroughfares are still tightly sealed. The future rests in Moscow's lap.

UNIVERSITY CITY BRIEF ASKS PHONE RATE RISE BE DENIED

The Missouri Public Service Commission was urged to reject completely the application of Southwestern Bell Telephone Co. for annual Missouri telephone rate increases of $3,250,000, in a brief which has been filed by University City.

Two special phases of the pending rate case were the main subjects of the brief, prepared by Marvin E. Boisseau, law director for University City. One was an attack on the company's proposal to pass certain municipal license taxes on to its customers. The other was an argument for fixing telephone rates on the exchange basis instead of the state-wide basis favored by the company.

In calling for full rejection of the rate increases, University City relied in the main on testimony by the technical staff of the state commission. It pointed out that it did not participate in the long hearing because the smaller cities lack the means to make effective fights in large utility cases.

VARIED REACTION BY THE PRESS TO TRUMAN PROGRAM

Continued From Page One.

tion of the proposals. . . . Topping the list is completed action on a housing program, even if it should involve some compromise on the Taft-Ellender-Wagner bill."

Minneapolis Star: "President Truman's proposals for combating inflation do not place as much reliance upon price control and consequent policing as did his earlier programs. Yet any monetary authority knows that the Administration now has the power to clamp on credit controls, which would slow down capital expansion."

Milwaukee Journal: "The pressing things are inflation and housing and Mr. Truman has done well to point this out. . . . If (Congress) comes up with action on these things, it can ignore most of the remainder of Mr. Truman's proposals without fear of criticism. After all, the Republican Congress is under no obligation to adopt a Democratic President's political platform three months before election."

Atlanta Constitution: The speech was "a strange mixture of evasion and either ignorance or hypocrisy. . . One thing he said was perfectly true. The cost of living is the chief concern and worry and fear of most of the people."

Louisville (Ky.) Courier Journal: The President's message "had none of the partisan odor, the acrimony and the taunts, of either his acceptance speech in Philadelphia or his talks in the course of his recent western tour. . . . The President was describing genuine emergencies in his call for action especially in the two fields of high prices and housing."

The Birmingham Age-Herald said the President "gave Congress a chance to forget past failures and bitter experiences" and "to rise above some of the pettiness of partisan politics." It added that it would be a case of misplaced emphasis, to say the least," if the civil rights question should be allowed "to block all consideration of the other important matters."

The Richmond News-Leader said the message "is not the 'fighting document' that the party expected and the country feared. . . . It is the appeal of a politician but not of a discerning student of the public mind."

The New Orleans States: "The cry of 'politics' is not altogether the answer to the President's message. There is a critical need for relief that steady increase in living costs, from the menace of wild inflation and from a housing shortage that after three postwar years is no less oppressive to millions of families."

The New Orleans Item: "There are many criticisms to be made of President Truman's address to Congress yesterday, but concerning its major emphasis no sensible person can take issue. He concentrated his fire on the dangers of inflation and the dearth of housing, the two subjects uppermost in the minds of a great many people."

Memphis Commercial Appeal: The President's "fighting message" was "thoroughly realistic." The fact that living costs are now higher than ever before "cannot be brushed or laughed off on a partisan political basis." However, the civil rights proposals "can lead to but one thing — trouble and plenty of it. . . , Failure of Congress to do something about" other proposed measures "will bring the inevitable judgment from the people."

Los Angeles Times: The President's program "falls as flat as old beer. . . . The President merely recited his routine political incantation, threw some rags, bones and hair hanks of the New Deal into the pot and submitted an omnibus program of 'legislation which would overtax a year-long regular meeting of a conscientious Congress."

Portland Oregonian: "Clearly there is embarrassment in the situation for the Republican command. The President compiled a set of recommendations appealing to virtually everyone not living in heaven. And there are items on the list, such as housing, which the Republicans cannot put off without injustice."

CZECH PROVIDES BLUEPRINT FOR COUP IN BERLIN

Continued From Page One.

Russians have countermanded, or it may come from plain efforts by the Russians to place the entire blame for the currency and food distribution mess on Berlin's elected officials rather than Soviet bureaucracy and its German counterparts.

A putsch by Russian-sponsored leaders could easily be successful in the Soviet sector of the city, where Berlin's central administrative offices are located. There, action committees would have the backing of the Soviet-organized police who already are much more heavily armed than those in other sections of the city.

The Western Allies would be compelled to set up their own three-sector government which the police row might precipitate. The Russians want just that. It would give them an excuse for charging again that the western powers follow the policy of splitting Germany, and for making new demands that the western authorities be driven out of Berlin.

ROSELLI SURRENDERS ON CHARGE OF VIOLATING PAROLE

Special to the Post-Dispatch.

LOS ANGELES, July 28—John Roselli, paroled last year with four Capone gangsters after serving one third of a 10-year term for attempting to extort $1,000,000 from the movie industry, surrendered yesterday on a Federal warrant charging him with violating the parole.

Roselli's surrender follows the return to Atlanta penitentiary last week of Charles (Cherry Nose) Gioe and Louis (Little New York) Campagna, two of the gangsters, under parole violation proceedings. Two other parolees, Paul (The Waiter) Ricca and Philip D'Andrea, are still at liberty. Ricca is to have a hearing Sept. 20 on a parole violation charge, in which he obtained a writ of habeas corpus. D'Andrea, reported to be seriously ill, has a clean record since his release last August and presumably will continue on parole.

Counsel for Roselli sought a writ of habeas corpus, charging the parole termination was arbitrary and a result of political consideration. Since his release from prison Roselli has become an assistant motion picture director. The hearing on the application for a writ of habeas corpus has not been set.

POSTMASTER ACCUSED IN SHORTAGE ENDS LIFE

GALENA, Mo., July 28 (AP)—Thomas Allen McQuary, postmaster at Galena for about 13 years, killed himself with a pistol yesterday after embezzlement charges had been filed against him by the Federal Government as the result of a postal inspection.

Coroner E. J. Cheatham, who called McQuary's death a suicide said the postmaster died 15 or 20 feet to the rear of the postoffice "under a little tree in the shade."

"It looked as if he lay down before he shot himself," said Cheatham.

The shot was fired a few minutes before noon "and the whole town came running," he said.

Cheatham said McQuary was at work at his usual time and that the townspeople knew nothing of Federal charges against him until after his death.

McQuary was charged by United States Commissioner Roy L. Arnold with embezzling $896, and with having given postoffice employes receipts for amounts greater than those actually paid to them.

Also implicated was Mrs. Nanalea Barnhart, a regular substitute clerk and mother of seven children, who was charged with embezzling a letter addressed to Mrs. Louise Allenby at Galena, Kan. The charges filed by the commissioner alleged that Mrs. Barnhart aided McQuary in preparing vouchers, and that she received $600 embezzled by the postmaster.

She was released on $1500 bond.

The offenses were said to have been committed between July 1, 1945, and July 15, 1948.

MARRIAGE LICENSES.

Donald I. Ovrebo — 5024 Raymond
Rozella E. Boggs — 1116 Montgomery
Harry W. Davis — 4253 W. Ashland
Joanna L. Collins — 4240 W. Ashland
Warren G. Smith — 5193 Cabanne
Caroline Jedrzykowski, St. Louis county
Billy J. White — 1508A Montgomery
Donna R. Schrodraski — 2232 Mullanphy
Arthur W. Province — 1522 Castle
Mrs. Laura C. Province — 5265 Page
Robert E. Simon — 5109 Maple
Natalie J. Wilmas — St. Louis county
Bernard C. Czarnik — 2228 Montgomery
Sophie C. Bienkowski — 2928 Palm
Edwin Davner — 1817 Lucas
Cynthia E. Barnett — 1809 Lucas
Archie Nelson — 4437 N. Market
Doris Love — 2611 Taylor
Elbert Lloyd — 3123 Pine
Quentella Thurman — 3140 Lawton
James D. Borah — 3939 Washington
Jetty B. Wilson — 5724 Maffitt
James J. O'Donnell — 5423 Blow
Lena T. Marino — 5117 Bischoff
Herman F. Vacca — St. Louis
Mrs. Jean Groh — 6203A Eichelberger
Martin Davis — Cape Girardeau
Carrene Clemons — 2947 Laclede
John Kaeshoefer — 1409 Benton
Mrs. Rosa A. Pfeiffer — 2236A Sullivan
Joel W. Redecker — 3722 Grandel square
Mrs. Annie L. Hardin, 3722 Grandel square
Theodore J. Renner — 5300A Vernon
Mrs. Bette J. Murphy, 6214A Natural Bridge
John F. Berner — 4318 Gano
Bernice E. Bartz — 3837 Sullivan
Everett Collins — 4623 Washington
Evelyn Turner — 4268 W. Belle
Hulen T. Wright — 5112 Kensington
Mrs. Lena M. Ancell — 4545A Delmar
James E. Lucas — Brentwood
Anna L. Ryan — 4844 Bircher
Culver W. Voellner — Lemay
Bernadine M. Poston — Lemay

BIRTHS RECORDED.

Important to parents of children born in Greater St. Louis: If your names do not appear in the birth column within two weeks after the birth of your child, call the physician or midwife and insist that a record be sent to the Board of Vital Statistics, Room 10, City Hall.

BOYS.

J. and D. Bolin, 2405 Hadley.
G. and V. Bovis, 1548 N. 15th.
R. and P. Brancato, 5016 Emerson.
M. and A. Burns, 1940 Uceyle.
P. and L. Cloud, 7114 Colorado.
R. and M. Cox, 3965 Cleveland.
W. and E. Craft, 4510 Manchester.
J. and H. Dempewolf, 2425A Lemp.
R. and V. Dixon, 728 Lafayette.
E. and G. Engert, 1740 Waverly.
J. and C. Fenwick, 7149 Brompton.
E. and V. Ford, 1204 Carr.
R. and M. Garrison, 4149 Shenandoah.
J. and E. Harrison, 1502 S. 10th.
C. and R. Holst, Ste. Genevieve, Mo.
H. and A. Homeir, 8500 S. Broadway.
H. and E. Kertz, Bloomsdale, Mo.
E. and M. Lamzik, 2500W Dodier.
I. and N. Lands, 4477 Forest Park.
J. and B. Lee, 1434A N. 21st.
V. and M. Marler, 3125 S. Broadway.
C. and D. Marler, 3125 S. Broadway.
C. and D. Milford, 2827 Lemp.
J. and A. Mosby, 3130 Pine.
J. and C. Mullins, 4281 St. Ferdinand.
C. and J. Nesler, 2427A S. 18th.
R. and E. Oeghter, Arbor Terrace.
O. and F. Owens, 2105 N. 10th.
M. and J. Patrvio, 2709 Hadley.
J. and V. Petty, 3854 Delmar.
R. and E. Pollard, 4215 N. 9th.
B. and P. Rogers, 1405 Hampton.
F. and F. Rogles, Jennings.
J. and E. Shelton, 3312 Franklin.
G. and M. Simmons, 1446 Monroe.
T. and T. Street, 1327 Blair.
C. and S. Suedkamp, 2830 Salena.
P. and N. Szydlowski, 3837 Botanical.
O. and M. L. Thum, 3152 Texas.
D. and C. Valentine, 763 N. Euclid.
C. and J. Wilson, 2314 Hickory.
C. and W. Yarbrough, 3435 Lafayette.

GIRLS.

D. and N. Aldridge, 1314 S. Boyle.
R. and V. Bowlsby, 4163 Prairie.
A. and B. Breckenridge, 1815 Franklin.
R. and M. Burger, 5414 Vera.
W. and M. Burke, 3712 S. Jefferson.
E. and J. Bryant, 3708 Rutger.
L. and H. Carlyle, 320 Hoffmeister.
J. and O. Cowee, 1327A Salisbury.
C. and M. Craig, 7609 Water.
E. and M. Curran, 3339A Indiana.
B. and K. DeBoer, Kirkwood.
M. and C. Finn, 3744 West Pine.
G. and E. Garner, 1541 Kealty.
E. and R. Gibbons, 4517 Durant.
J. and B. Graham, 144 Russell.
H. and O. Hall, 4212E Maffitt.
N. and G. Harvey, 2301 Hickory.
C. and B. Hendricks, 2806 North Market.
A. and M. Hudgins, 4212 Ashland.
C. and L. Jackson, 1232 S. Fourteenth.
L. and B. James, 1514 Monroe.
J. and P. Jenkins, 511A S. Ewing.
R. and P. Jones, 2352 S. 12th.
C. and V. Kato, 1033 Morrison.
W. and M. Kendall, 1719 Cole.
W. and A. Kincaid, 2311 Hickory.
K. and I. Kozuszek (twins), 5918 Laura.
G. and V. Malloy, 323 Lesperance.
R. and J. Minks, 1214A S. Ninth.
J. and M. Moore, 2634 Papin.
J. and C. Reece, 1910 N. Newstead.
N. and I. Rhodes, 1801 LaSalle.
V. and M. Roberts, 2503 N. Broadway.
C. and M. Sevcik, 1604 S. Tenth.
W. and M. Sims, 1255 Alherst.
W. and A. Sprague, 4630 Labadie.
B. and O. Tucker, 3205A Park.
O. and E. Voyles, 1110 S. Thirteenth.
G. and V. Watkins, 2324 McNair.
W. and F. Whitaker, 4600 Hanover.
L. and V. White, 5976A Highland.
V. and D. Wilkes, 2102A N. 14th.
L. and S. Williams, 2847 Dayton.
J. and E. Wilson, 4206 West Belle.

BURIAL PERMITS.

Melina Teichmann, 86, 3451 Sidney.
James B. Towery, 47, 1033A Howard.
Loulu Walker, 63, Decatur, Ill.
Andrew J. Devaney, 17, Hurst, Ill.
Tossie Street, 65, 4637 St. Ferdinand.
George Kisker, 69, 2916 Wisconsin.
Wm. F. Weyermann, 65, 4447 Virginia.
Bess S. Sweet, 68, 3988 Dover.
Anna Wehinger, 86, 2939 University.
Catherine Harle, 80, 2856 Wyoming.
Margaret Mulcahy, 69, 3109 N. Market.
John Siener, 5, 4661 Allemania.
Robert Doerste, 67, 5230 Odell.
Emma B. Painter, 83, 5019 Maple.
Mamie Baden, 58, 1835 S. 13th.
Christina Rackwitz, 68, 3852 Lee.
Louise Klockenbrink, 86, 2206 Hebert.
Minnie Herbstritt, 80, 3019 Kossuth.
Julia Letford, 65, 5704A Easton.
William Haspel, 77, 4024 Shreve.
Daniel W. Bell, 53, 5747 McPherson.
Annie W. Clark, 49, 4148 Delmar.
Arthur Elam, 53, 3104 School.
John H. Richardson, 62, 4862 Evans.
Fred L. Davis, 66, 5861 Page.
Helen Weber, 64, 5240 Alaska.
Kate Helms, 69, 5209 Virginia.
Arthur P. Brickey, 63, 6626 Vermont.
Francis S. Murray, 67, 5800 Arsenal.
John J. Hickey, 85, 5630 Cote Brilliante.
William Beishier, 91, 3225 N. Florrissant.
Mary E. Thoms, 63, 2901 Lafayette.
Julius J. Merstetter, 80, 2633 S. 18th.
Myrtie M. Grommet, 49, 4616 Michigan.
John M. Chesney, 68, 4130 Hartford.
Harry Wernecke, 62, 5125 Minerva.

DIVORCES GRANTED.

Elizabeth from Harry Nelson.
Albert from Annabelle B. Mueller.
Rosa from Charles Presley.
June from Joseph Kelly.
Margie Irene from David P. L. Leonard.
Mary from George F. Defford.
Earline from Earl Clark.
Virginia from Raymond F. Greschner.
George M. from Clara A. Wallace.
Earline from Willie Blue.
William from Evelyn Jennings.
James E. from Bernita E. Auld.
Marie from Clyde Lee.
Evelyn from Cecil C. Baldwin.
Melba K. from Orville O. Woodruff.
Frances C. from Roy Sherrod.
Helen from John Johnson.
Mary L. from Emmitt Johnson.
Howard J. from Audrey M. Suedmeyer.
George K. M. from Anna Sommerhausen.
Ruby C. from George E. Miller.
Ernest L. from Olive J. Squires.
Ida B. from Zack R. Williams.
Fannie from Joseph Weitzman.
Lola F. from Edgar W. Lee.
William from Edith V. Cogan.
Bettie from Harry Madison.
Lee A. from Ulysses G. Dawkins.
Lucille from Walter Sparks.
Theresa from W. J. Duncan.
Mildred from Owen L. Bennett.
Lucille from Kenneth Kalbfleisch.

SAVE 1/3 THE COST—ORDER YOUR WANT AD FOR SEVEN DAYS—PHONE MAIN 1111

CREMATORIES

OAK GROVE CHAPEL Crematory; the newest, finest in St. Louis. 7800 St. Charles rd. CA. 8606.

FLORISTS

FUNERAL DESIGNS OUR SPECIALTY
VISIT THE ONLY CORSAGE BAR FLORAL LIGHTING SYSTEM
A. BRIX FLORIST, INC.
4820 NATURAL BRIDGE CO. 5032
1518 ST. LOUIS CE. 0885
PARKING SPACE

SPRAYS, 2.95 up
BASKETS 4.95 up
C. BARIS, Florist
DELMAR & SKINKER
CA. 7100 CA. 7100
CHARGE ACCOUNTS INVITED

NETTIE'S FLOWER GARDEN
Sprays $3.50 up; baskets $5 up
3801 S. Grand GR. 9600

BEAUTIFUL funeral spray consisting of 15 gladiolas, 5 lilies, artistically designed, bow to match $5. Mention this ad. GRIMM & GORLY, CE. 5000.

"SAY IT WITH FLOWERS" CERNY FLORAL CO. 334 S. KIRKWOOD, Kirkwood 916; 122 E. LOCKWOOD, RE. 2950.

BEHRENS-SPECKERT FLORIST 5103 S. Kingshighway LO. 5665

FUNERAL DIRECTORS

WACKER-HELDERLE FUNERAL HOME, 3634 Gravois, LA. 3634.

NORTH

LEIDNER UNDERTAKING CO., 2223 St. Louis, CH. 1654. Established 1859.

NORTHWEST

CALVIN F. FEUTZ FUNERAL HOME, 4828 Natural Bridge, EV. 2787.

WEST

ALEXANDER & SONS SERVICE, Chapel 6175 Delmar, CA. 0337.

CEMETERIES

Be Prepared
OAK GROVE
"THE FINEST"
CEMETERY MAUSOLEUM CREMATORY
CA. 8606 7800 St. Charles Rd.

MOUNT HOPE MAUSOLEUM, the only mausoleum in South St. Louis; choice crypts still available; small down payment; easy terms; no interest; non-sectarian; perpetual care in the garden of beauty. Both Public Service and county bus to entrance.
MOUNT HOPE CEMETERY AND MAUSOLEUM CO.
1215 Lemay Ferry rd. HU. 8600

SUNSET BURIAL PARK, beautiful nonsectarian, perpetual care; terms. 10180 Gravois rd. VI. 3-2661

LAKE CHARLES: the Burial Park of Natural Beauty. 7723 St. Charles rd. PA. 1760.

VALHALLA, Chapel of Memories, 7600 St. Charles rd. CA. 4900

MEMORIAL PARK, 6-grave lot, choice location; bargain. RE. 2785.

TELEPHONE PIONEERS

Telephone Pioneers, Arthur P. Brickey, funeral Fri., 8:30 a.m., from Southern Funeral Home, 6322 S. Grand bl. Member of George F. Durant Chapter, Telephone Pioneers of America.

DEATHS

(flag) Refers to body of veteran returned from battlefield burial ground for interment at home.

BAGBY, EUGENE M., 8941 Pallardy Lane, suddenly Mon., July 26, 1948, beloved husband of Lyda Bagby (nee White), dear father of Wilbur and Paul Bagby, dear brother-in-law and father-in-law.
Services Thurs., July 29, 1:30 p.m., from COLLIERS Colonial Funeral Home, 10123 St. Charles rd., to Memorial Park Cemetery. Member of Aeronautical Machinists Union, Local No. 837.

BATEMAN, MARY JANE, Mon., July 26, 1948, wife of the late Samuel T. Bateman, mother of Mrs. Theodore Greiner and Samuel I. Bateman, grandmother and mother-in-law.
Funeral from LUPTON Chapel, 7233 Delmar bl., Fri., 9:30 a.m., to St. Joseph's Church, Maryland and Meramec. Interment Calvary Cemetery.

(flag) **BLAICHER, LT. DONALD F.**, of Tulsa, Okla., of United States Army Air Force, died in the service of his country at Eye, England, July 12, 1945, beloved son of Fred J. and Teresa Blaicher (nee Dorsey), dear brother of Robert D. and Marian Frances Blaicher, our dear nephew and cousin.
Funeral from LAWRENCE MULLEN & SONS Funeral Parlors, 5165 Delmar blvd., Thurs., July 29, 8:30 a.m., to St. Matthew's Church. Interment Calvary Cemetery.

BRICKEY, ARTHUR P., formerly of 6626 Vermont, Sun., July 25, 1948, husband of the late Josephine (nee Kennedy), dear father of Mrs. Marion Wilcox, Arthur J., Lawrence P., Howard S., James J. and the late Leonard and Francis H. Brickey, dear grandfather, father-in-law and uncle.
Funeral from SOUTHERN Funeral Home, 6322 S. Grand blvd., Fri., July 30, 8:30 a.m., to St. Mary and Joseph Church. Interment Mount Hope Cemetery.

DILLON, EDWARD N., 4535 Chouteau, Tues., July 27, 1948, beloved husband of Olinda Dillon, dear father of Mrs. Virginia Mattier and Warren E. Dillon, dear stepfather, grandfather, uncle, brother-in-law, and father-in-law.
Funeral from ARTHUR J. DONNELLY Parlors, 3840 Lindell blvd., Thurs., July 29, 10 a.m. Interment Valhalla Cemetery.

DONOVAN, HARLOW P., 225 N. Harrison, Kirkwood, fortified with the Sacraments of the Holy Mother Church, Tues., July 27, 1948, beloved husband of Susan Phelps Donovan, dear father of Harlow P. Donovan Jr., dear brother of Elizabeth Donovan, dear father-in-law of Cora D. Donovan.
Funeral from MEYER-PFITZINGER Funeral Home, 331 S. Kirkwood rd., Fri., July 30, 9 a.m., to St. Peter's Church, Kirkwood, 9:30 a.m. Interment Calvary Cemetery.

FEHR, EMMA, of Belleville, Ill., July 27, 1948, 8:55 p.m., beloved mother of Irma Kienker, Anita Roberson, Clarence, Lorraine and Elmer, dear sister of Walter Winker and Ella Rodenmeyer.
Funeral Fri., 3 p.m. from Zion Lutheran Church to Walnut Hill Cemetery. GUNDLACH Service.

FUGEL, CECELIA NELLIE, 4804 Palm, Mon., July 26, 1948, 6:30 p.m., fortified with the Sacraments of Holy Mother Church, dear mother of Mrs. Helen M. Bodart and George A. Fugel, our dear aunt, mother-in-law and grandmother.
Funeral from WATSON-BOCKLAGE, 6536 Clayton rd., Thurs., July 29, 8:30 a.m., to Blessed Sacrament Church, Kingshighway and Northland. Interment Calvary Cemetery.

GERSTNER, ANNA (nee Protitch), 3924 S. Main, Tues., July 27, 1948, beloved wife of the late Frank Gerstner, dear mother of Magdalene Thoma, Anna Zielinski, Theresa Ehrlacher and Elizabeth Christensen, dear sister, sister-in-law, grandmother and great-grandmother.
Funeral from WEICK BROS. Funeral Home, 2201 S. Grand blvd., Sat., July 31, 8:30 a.m., to St. Thomas Aquin Church. Interment New St. Marcus Cemetery. Mrs. Gerstner was a member of the Hulacker Benevolent Society.

HEITZMANN, LUETTA, 3311A Meramec st., Tues., July 27, 1948, 8:40 a.m., dear daughter of the late Alex and Lillie Cameron; dear sister of Mrs. Emma Hanhardt and the late Austin Crocker and A. Frazier Cameron, dear aunt of Luetta Fisher, and dear sister-in-law, aunt, niece and cousin.
Funeral from SCHUMACHER Funeral Home, 3013 Meramec st., Thurs., July 29, 9:30 a.m., to St. Anthony's Church. Interment Resurrection Cemetery.

HEROLD (GERBRICH) KATHERINE (nee Wurtz), 2813 S. 7th, Mon., July 26, 1948, 9:45 a.m., dear wife of the late Michael Herold, dear mother of Mrs. Justine Plesch, dear sister of Lizzie Geiser and Eva Nagy of California, dear grandmother of Ernest Plesch and our dear great-grandmother and sister-in-law.
Funeral from SCHUMACHER Funeral Home, 3013 Meramec st., Thurs., July 29, 10 a.m. Interment Sunset Burial Park.

(flag) **HOTSON, PFC. KENNETH J.**, in Italy, March 9, 1944, beloved husband of Ruth Hotson (nee Lingeman), dear son of Frank and Edna Hotson (nee Mattingly), dear brother of Wanda Love, our dear son-in-law, brother-in-law, grandson, uncle, cousin and nephew.
Funeral Fri., July 30, 8:30 a.m., from STROOT-CARROLL Funeral Home, 4600 Natural Bridge, to St. Louise De Marillac Church. Interment National Cemetery, Jefferson Barracks, Mo. Pfc. Hotson in parlors after 1 p.m., Wed. North St. Louis Post No. 1850 V.F.W. Mortuary Service Thurs., July 29, 8 p.m.

HOUSTON, DR. CLAUDE D., 6727 Michigan, Tues., July 27, 1948, beloved husband of Bess Houston (nee Williams), dear father of Jeannette Tate, loving grandfather of Frank D. Jr. and Candace Tate, dear brother of Dr. K. W. Houston of Ironton, Mo.; F. M. Houston of Webster, Tex.; Mrs. J. M. Beck and Miss Vashti Houston of Janesville, Wis.; our dear father-in-law and uncle.
Funeral Fri., July 30, 2 p.m., from the JOS. F. FENDLER JR. Funeral Home, 7128 Michigan at Nagel, to Valhalla Cemetery. Member of Herculaneum Lodge 338, A.F. & A.M.; Scottish Rite and Moolah Temple.

DEATHS

HERBERT, MRS. CARRIE L., Tues., July 27, 1948, beloved mother of Mrs. Frank W. Sayers, grandmother of Herbert W. Sayers, great-grandmother of Herbert M. Sayers.
Funeral from the ALEXANDER & SONS Chapel, 6175 Delmar bl., 3 p.m. Thurs. Please omit flowers.

HOLBROOK, EMMA (nee Hoefener), 3917A Fillmore, asleep in Jesus Mon., July 26, 1948, 8:30 a.m., beloved wife of Frank Holbrook, dear sister of Minnie, Ella and Frieda Hoefener and Mrs. Hulda Kratzke, our dear sister-in-law, aunt and cousin, in her 57th year.
Body will lie in state at BEIDERWIEDEN South Side Funeral Home, 3620 Chippewa st., until 8:30 a.m., Thurs. Services same day, 10 a.m., at Trinity Lutheran Church, Eighth and Soulard sts. Interment Concordia Cemetery.

HUNING, WALTER J., 821A Bremen av., entered into rest Tues., July 27, 1948, beloved husband of the late Edith Mae Huning (nee Simpson), dear father of Mrs. Arthur C. Kelly and Albert Kalman, dear grandfather, brother, father-in-law, brother-in-law, uncle and dear friend of Mrs. Ethel Rath.
Funeral Sat., July 31, 2 p.m., from MATH HERMANN & SON Chapel, Fair and W. Florissant avs. Interment Oak Grove Cemetery. Mr. Huning was a member of Paul Revere Lodge No. 330, A. F. and A. M. and Operating Engineers Union Local No. 148.

JONES, IDA M. B. (nee Knichel), 6324A Sutherland, July 27, 1948, dear sister of Nettie Beekman and Gertrude Hentz, our dear sister-in-law, aunt and great-aunt.
Funeral from KRIEGSHAUSER Mortuary, 4228 S. Kingshighway bl., Fri., July 30, 2 p.m. Interment Memorial Park Cemetery.

KISSLING, see Seifried.

KOBES, JOSEPH N., 1034 West Big Bend, Webster Groves, Tues., July 27, 1948, dearly beloved husband of Eileen Griggs Kobes, dear father of Martha Juerling Kobes, dear son of Mary and the late Vincent Kobes, dear brother of Vincent J. Kobes and Mrs. Carl Bonroe.
Funeral from KRIEGSHAUSER Mortuary, 4228 S. Kingshighway bl., Fri., July 30, 10 a.m. Interment Lakewood Park Cemetery. A member of Maj. Norman B. Comfort Post No. 3060, V.F.W.

KOCH, EDWARD, entered into rest Tues., July 27, 1948, 10:40 p.m., dearly beloved husband of the late Louisa Koch, dear father of Edwin J. Koch, Helen McBride and Florence Grashoff, our dear brother, brother-in-law, father-in-law, grandfather, great-grandfather, uncle and cousin.
Funeral from EDWARD KOCH & SON Chapel, 3516 N. 14th, Sat., July 31, 8:30 a.m., to Holy Trinity Church. Interment Calvary Cemetery. Deceased was member of Holy Cross, Perpetual Help, and Holy Trinity Benevolent Societies, C.K. of A. Branch No. 156 W.C.U., Br. 87 and St. Louis Funeral Directors' Ass'n. Remains in chapel after 7 p.m. Wed.

KOKORUZ, MIKE, 2749 Accomac, entered into rest Tues., July 27, 1948, dear cousin of Michael Dmytryszyn and Tekla Chrun.
Funeral Thurs., July 29, from CHULICK Funeral Home, 1722 S. Jefferson. Interment Resurrection Cemetery.

KOTTMEIER, OTTO C., Kimmswick, Mo., formerly of St. Louis, Mon., July 26, at Excelsior Springs, Mo., son of the late Henry and Emma Kottmeier, dear brother, brother-in-law, uncle and cousin.
Funeral from OSCAR J. HOFFMEISTER Funeral Home, 4016 Chippewa at Gravois, Thurs., July 29, 2 p.m. Interment St. John's Cemetery. Deceased was a member of St. Louis Lodge No. 5, I.O.O.F.

KRALLMANN, Adeline (nee Wuesteney), asleep in Jesus July 27, 1948, dear mother of Fred, Oscar, Adeline White, Irving and Viola Kaechele, our dear grandmother, great-grandmother, mother-in-law and aunt.
Due notice of funeral later from the PROVOST Mortuary, 3710 N. Grand bl.

KUNZ, MARTIN J., 2912 Indiana av., Mon., July 26, 1948, beloved husband of Milda Kunz (nee Grotewiel), dear father of Melba Herdibu and Martha Bufalo and our dear brother, brother-in-law, father-in-law, grandfather and uncle.
Funeral from WITT BROS. Chapel, 2929 S. Jefferson av., Thurs., 1:30 p.m., to Missouri Crematory.

LARKIN, ELLEN (nee Buckley), 4128 Pleasant st., Tues., July 27, 1948, beloved wife of the late William Larkin, dear mother of Catherine Dillon, Anna and the late Mary E. Larkin, dear sister of Anna Buckley and Mrs. P. S. Moynihan, dear grandmother of Bill and Jackie Dillon, dear mother-in-law, sister-in-law, aunt and cousin.
Funeral Fri., July 30, at 8:30 a.m. from STROOT-CARROLL Funeral Home, 4600 Natural Bridge av., to Holy Name Church. Interment Calvary Cemetery.

LARKIN, HESTER MARY (nee Dace), 4273 Connecticut, Tues., July 27, 1948, fortified with the Sacraments of Holy Mother Church, beloved wife of Richard A. Larkin, dear mother of Joseph J. Larkin, Blanche Fischer and the late Richard A. Larkin Jr., dear sister of Mary Kinlough, Cassie M. Walsh and the late Frances Dietz, Rose McElroy and Sylvester Dace, dear mother-in-law, grandmother, sister-in-law and aunt.
Funeral from KRIEGSHAUSER Mortuary, 4228 S. Kingshighway, Thurs., July 29, 8:30 a.m., to Holy Family Church. Interment Sunset Burial Park.

LARSEN, EDWIN S., 5460 Gilmore ave., entered into rest Mon., July 26, 1948, 11 p.m., beloved husband of Pearl Larsen (nee Albert), dear brother-in-law and uncle.
Funeral Fri., July 30, 2 p.m., from MATH HERMANN & SON Chapel, Fair and W. Florissant aves. Interment Bellefontaine Cemetery. Mr. Larsen was a member of Northwestern Business Men's Assn., Walnut Park Improvement Assn. and Fresco Painters Union Local No. 23.

LEDBETTER, LYDIA, of Kirkwood, Mo., formerly of Webster Groves, Mo., Tues., July 27, 1948, beloved wife of the late Henry Ledbetter, mother of Irene Harris, Marshall and Elmer Ledbetter, Viola Munger and Florence Summa, our sister, mother-in-law, sister-in-law, grandmother and aunt.
Remains in state at JAY B. SMITH Funeral Home, 7456 Manchester, until 9 a.m. Fri., July 30, thence to Stoney Hill, Mo. Services and interment there at 1 p.m.

LEMKE, RICHARD C. JR., Creve Coeur, Mo., suddenly, July 27, 1948, beloved son of Pearl Lemke, brother of Mrs. Harry Overheul, grandson of Mrs. Emma Scott, nephew of Mr. and Mrs. M. J. Duffy of Creve Coeur, Mo.
In state at ALBERT H. HOPPE Funeral Home, 4911 Washington bl., until Wed., July 28, 10 p.m. Funeral and interment Ionia, Mich.

LURKINS, JOHN, 7018 Julian ave., Tues., July 27, 1948, dear father of Mrs. Mabel Murphy, dear grandfather and uncle, dear friend to Mr. and Mrs. L. W. Fischer.
Funeral from CLARK Funeral Home, 1125 Hodiamont av., Thurs., July 29, 8:30 a.m., to St. Catherine's Church, thence to Resurrection Cemetery.

(flag) **MEILINK, CPL. FRANK C.**, at Woolacombe North Devonshire, England, Dec. 19, 1943, beloved husband of Violet Meilink (nee Scherf), dear father of Barbara Meilink, son of Elizabeth Trojahn and the late Charles Meilink, brother of Bernard and Harold, our dear brother-in-law, uncle, nephew and cousin.
Remains will lie in state at WITT BROS. Chapel, 2929 S. Jefferson, after 6 p.m., Wed., July 28, 1948; funeral Fri., 2 p.m., to National Cemetery. Services by American Gold Star Mothers, 8 p.m., Thurs., and American Legion Post No. 37, Guard of Honor, 9:15 p.m.

MEYER, FRED W., St. Charles, Mo., July 27, 1948, dear husband of Olga Geret Meyer, brother of Hilda Meyer and Mrs. Malvina Johnson, brother-in-law and uncle.
Funeral Thurs., July 29, 8:40 a.m., from DALLMEYER Funeral Home, 800 N. Second st., St. Charles, to St. Peter's Church, 9 a.m. Interment St. Peter's Cemetery.

MILLER, DOROTHY MAE, 4916 Emily, entered into rest Mon., July 26, 1948, beloved daughter of George H. and Frieda Miller (nee Detering), dear sister of Geneva Brady, Henry and Elvera Miller, fiancee of Charles O'Toole, our dear granddaughter, sister-in-law, aunt, niece and cousin.
Funeral Thurs., July 29, 8:30 a.m., from W. A. STOCK Mortuary, Grand and Florissant, to Holy Name Church. Interment Calvary.

MILLS, ANNA KATHERINE (nee Niess), 3507A Cherokee, Mon., July 26, 1948, at 10:25 a.m., beloved wife of John Roscoe Mills, dear mother of Jessie Ruth and John Robert Mills, dear sister of Josephine Swehla and Oscar E. Niess, our dear mother-in-law, sister-in-law, grandmother and aunt.
Funeral from KUTIS Funeral Home, 2906 Gravois av., Thurs., July 29, 1:30 p.m. Interment St. Peter's Cemetery. Member of Pomegranate Chapter No. 397, O. E. S.

MORRIS, GEORGE L., 4743 Genevieve av., suddenly on Sun., July 25, 1948, dear son of Mrs. Jessie Morris and the late Frank H. Morris Sr., dear brother of Mrs. Ivan Brown, Mrs. William Roessner, Charles, Harry, Frank, James and William Morris, dear brother-in-law, uncle and great-uncle.
Funeral from STUART & SONS Chapel, Union and Page bls., Thurs., 10 a.m., to National Cemetery, Jefferson Barracks. Served in the United States Army Air Force, W.W. 2. Member of the U.S.N.R.

MULLANEY, THOMAS J., of 4163 Maffitt av., on Tues., July 27, 1948, at 7:10 a.m., beloved husband of Catherine Mullaney (Loftus), dear father of Mrs. Agnes Cunningham, Mrs. Catherine Keane, Mrs. Mary Tybura and Mrs. Margaret Coerver, dear brother of James Mullaney, Mrs. Thomas Hanley, Mrs. Mary Finan and Mrs. Catherine Fogarty, dear father-in-law, brother-in-law, grandfather and uncle.
Funeral from SULLIVAN'S, Euclid at St. Louis av., on Fri., July 30, at 8:30 a.m., to St. Matthew's Church. Interment Calvary Cemetery. Deceased was a member of International Hod Carriers, Building and Common Laborers Union, Local No. 42, and Holy Name Society of St. Matthew's Parish.

DEATHS

MURPHY, REV. JOHN J., of St. Patrick's Church, Pana, Ill., Sat., July 24, 1948, beloved son of the late John and Dora Murphy, dear brother of Catherine T. Murphy, our dear cousin.
Mass Thurs., July 29, 11 o'clock, at St. Patrick's Church, Pana, Ill., thence to St. Louis. Body to lie in state at St. Philip Neri Church, Thurs. evening. Funeral Fri., July 30, 9:30 a.m. Interment Calvary Cemetery.

O'TOOLE, FRANK J., 3958 Palm st., entered into rest Tues., July 27, 1948, dear son of the late Andrew J. and Catherine O'Toole (nee Maginnis), our dear brother and uncle.
Funeral Fri., July 30, 7:30 a.m., from W. A. STOCK Mortuary, Grand and Florissant to Holy Name Church. Interment Calvary. Mr. O'Toole was a member of Railroad Clerks & Trainmen's Local 20 and Passenger Club of the Union Station.

(flag) **PANNIER, PFC. WALTER H.**, 3802A Laclede; killed in action at Anzio Beachhead, Italy, in the service of his country, Feb. 1, 1944, beloved husband of Henrietta J. Pannier, dear father of Donna Louise Pannier, dear son of William and Marie Pannier, son-in-law of Nellie Alexander, our dear, brother and grandson.
Funeral Fri., July 30, 2 p.m., from SHEPARD Funeral Home, 1167 Hamilton, to Lake Charles Cemetery. Guard of Honor Service Thurs., 8 p.m., sponsored by Jos. Fournier Post No. 3, American Legion.

PERRY, ADELE L. WEAVER, 618 S. Hanley rd., wife of Franklin Perry.
Service in the Great Hall of the ROBERT J. AMBRUSTER Mortuary, Clayton rd. at Concordia lane, Thurs., 10 a.m. Interment Bellefontaine Cemetery.

PRZYSTUP, ADAM, 2216 Mullanphy st., entered into rest July 26, 1948, beloved husband of Mrs. Julie Przystup (nee Lada), dear father of Mrs. Frances Lillian Smith, Mrs. Laura (Burke) Borkowski, Mrs. Genevieve Jean Stevenson, Mrs. Lucille McFadden, our dear stepfather, brother-in-law, father-in-law, grandfather and uncle.
Funeral Fri., July 30, 8:30 a.m. from ST. LOUIS Funeral Home, 2205 St. Louis av., to St. Leo's Church, 23rd and Mullanphy. Interment Calvary Cemetery.

RAINEY, VIRGIL D., 3653 S. Grand, Mon., July 26, 1948, 6 a.m., dear husband of Cecelia Rainey.
Funeral Wed., July 28, 10 a.m. Interment National Cemetery, Jefferson Barracks, Mo.

RUEBEL, FRIEDA, 3441 Texas, Mon., July 26, 1948, 11 a.m., dear sister of Henry, George and Amelia Rall, dear sister-in-law, aunt, cousin and niece.
Funeral from WACKER-HELDERLE Chapel, 3634 Gravois av., Thurs., July 29, 1:30 p.m. Interment Sunset Burial Park.

SCHALL, ARTHUR, 3326A Missouri av., Mon., July 26, 1948, beloved husband of Dorothy Schall (nee Bender), dear stepfather of George B. Horneker, dear brother of Nellie Sinder, dear son-in-law, brother-in-law, father-in-law, grandfather and uncle.
Funeral Thurs., July 29, 1:30 p.m., from MOYDELL'S, Mississippi and Allen avs. Interment Park Lawn Cemetery. Member of United Distribution Workers Union.

SCHERER, JOSEPH JOHN, 4350 W. Papin, Tues., July 27, 1948, dear son of the late Veronica Scherer, dear brother of Mrs. Archer King and Julius J. Scherer, dear brother-in-law, nephew and cousin.
Funeral from KRIEGSHAUSER Mortuary, 4228 S. Kingshighway bl., Fri., July 30, 8:30 a.m., to St. Bernard Church. Interment Calvary Cemetery. A member of Atwell T. Lincoln Post No. 62, American Legion; W.C.U. No. 66, and War Dept. Employes' Local No. 675.

SCHMIDT, HENRY C., Columbia, Ill., died suddenly July 26, 1948, beloved husband of Lena Schmidt (nee Reichert), father of Edwin J. and William H. Schmidt, son-in-law and uncle.
Remains at E. J. SCHNEIDER Funeral Home, Columbia, Ill. Funeral Thurs. morning, 8 a.m. at Immaculate Conception Church, Columbia, Ill. Interment Catholic Cemetery, Columbia, Ill. Member of Machinist Local 121 of East St. Louis, Ill.

SCRUGGS, EMMA (nee Pfifferling), 7925 Caroline av., Maplewood, Tues., July 27, 1948, 6:30 a.m., beloved wife of the late William A. Scruggs, dear sister of Mrs. Minnie Armstrong, dear aunt of Mrs. Mary Staten, Mrs. Catherine Scheffer-ling, Mrs. Laura Neville, Catherine, Charles and Fred Thias.
Funeral from M. J. CROGHAN & SONS Funeral Home, 7146 Manchester, to Immaculate Conception Church, Fri., July 30, 8:30 a.m. Interment Bethany Cemetery.

SEAY, CARRIE HEDRICK, Tues., July 27, 1948, wife of Asa F. Seay, mother of A. Forest Seay Jr.
Mrs. Seay at LUPTON Chapel, 7233 Delmar bl. Visitation Wed. evening, private family service. In lieu of flowers kindly make donations to the St. Louis Christian Home, 3033 N. Euclid av.

(flag) **SEIFRIED, PFC. EUGENE F.**, of Highland, Ill., killed in action at Brest, France, Aug. 27, 1944, beloved son of Mr. and Mrs. William Seifried, brother of Mrs. Irma Kissling and Elmer Erwin and Victor Seifried.
Funeral from TIBBETS Funeral Home, Highland, Ill., 3 p.m., Sat., July 31, to the German Evangelical Church. Interment Highland Cemetery.

SOVAL, CHRISTOPH (FRENCHY), 2115 Knox av., Tues., July 27, 1948, 11:45 a.m., husband of Clara Soval (nee Richter), dear father of Walter Soval and Mrs. Clara Huff, our dear father-in-law, grandfather and great-grandfather.
Funeral from CALVIN F. FEUTZ Funeral Home, 4828 Natural Bridge bl., Fri., July 30, 2 p.m., to Valhalla Chapel of Memories.

STEMMERICH, BIRDIE M., Wed., July 28, 1948, beloved wife of Bernard W. Stemmerich, dear mother of Kathryn and Charles Stemmerich, dear grandmother.
Funeral from ALEXANDER Chapel, 6175 Delmar bl., Fri., 2 p.m., to Oak Grove Cemetery.

STRADLEY, CHARLES L., 2720 N. Grand bl., Wed., July 28, 1948, beloved husband of Clara Stradley (nee Nebel), brother of Don T. Stradley, dear brother-in-law and uncle.
Funeral from KRIEGSHAUSER Mortuary, 4228 S. Kingshighway, Sat., July 31, 2 p.m. Interment Memorial Park Cemetery. Member of Clifton Heights Lodge A.F. and A.M.

SPURGIN, NETTIE (nee Myers), 6520 Crest av., July 27, 1948, beloved wife of the late William J. Spurgin, dear mother of Mrs. Ruth Loveall, Mrs. Hazel Schillinger, Clarence I., Herman E. and Edmund W. Spurgin and Mrs. Beatrice Fenwick, our dear grandmother, great-grandmother and aunt.
Mrs. Spurgin will lie in state at ALBERT H. HOPPE Funeral Home, 4911 Washington bl., until Thurs., July 29, 10 p.m. Services and interment St. James, Mo., Fri., July 30, 2 p.m. (central standard time).

TANCILL, MARY V. (JENNIE), Wed., July 28, 1948, dear aunt of Virginia, Annabell, Cordie, Jack and Billy Adams, Virginia, Walter and James Morris, John and Lee Tancill, Genevieve and Gordon Peck.
Funeral from ROBERT'S Funeral Home, 1905 S. Grand bl., Fri., July 30, 2 p.m. Interment Fee Fee Cemetery.

TOTSCH, HENRY A., 1484 N. Union av., July 27, 1948, dear husband of Ruth Lower Totsch, dear father of Lawrence and Chester Totsch, our dear father-in-law, grandfather, great-grandfather, brother-in-law and uncle.
Funeral from ALBERT H. HOPPE Funeral Home, 4911 Washington blvd., Fri., July 30, 2 p.m. Interment St. Peter's Cemetery.

TRIBLE, GILBERT A., 4520A Virginia, suddenly, at St. Paul, Minn., Sat., July 24, 1948, beloved son of Alphonse and Isabel Trible (nee Symsack), dear grandson of Steven and Isabel Symsack, Frank and Barbara Trible, our dear nephew and cousin.
Funeral from SOUTHERN Funeral Home, 6322 S. Grand blvd., Thurs., July 29, 8:30 a.m., to St. Cecelia's Church. Interment Resurrection Cemetery. Member of Cardinal baseball organization.

WALSH, WILLIAM J., 2457 Hord av., Jennings, Mo., fortified with the Sacraments of Holy Mother Church, suddenly, Mon., July 26, 1948, 7:20 a.m., beloved husband of Josephine Walsh (nee Perrin), dear father of Mrs. Ann MacClurg, Mrs. Loretta Nolan, Mrs. Margaret Przygoda, Mrs. Agnes Martin, William D. and Larry Walsh, dear brother of Mrs. Menie Jones, Mrs. Agnes Hurst, Loretta, Irene, Joseph, Dave Walsh and the late Mrs. Neil Eilmann and Jay Walsh, our dear father-in-law, grandfather, brother-in-law, uncle and cousin.
Funeral from CALVIN F. FEUTZ Funeral Home, 4828 Natural Bridge bl., Thurs., July 29, 8:15 a.m., to Corpus Christi Church. Interment Calvary Cemetery.

WHITAKER, LEON BURTEN, 638 Bonita, Mon., July 26, 1948, fortified with the Sacraments of Holy Mother Church, beloved husband of Anna M. Whitaker (nee Harms), dear father of Sister Marie Therese, Rose Walters, Josephine W. Bush and Genevieve Craig, dear brother, brother-in-law, father-in-law, grandfather, great-grandfather and uncle.
Funeral Thurs., 8:30 a.m., from MITTELBERG Funeral Home, 23 W. Lockwood bl., Webster Groves, to Mary Queen of Peace Church, 9 a.m. Interment SS. Peter and Paul's Cemetery. Member Lodge No. 327 B.L.E. and Lodge No. 21 B. of L.F.E.

WOELFER, CLARA; Mon., July 26, 1948, wife of the late Carl Woelfer, our dear grandmother, great-grandmother and aunt, in her 87th year.
Funeral from TED FENDLER Funeral Home, 7420 Michigan at Koeln, Thurs., July 29, 3 p.m. Interment Mount Hope Cemetery.

LOST AND FOUND

BAG; lady's shoulder strap, beaded; lost Forest Park Highlands; keep money, please return contents. JE. 0038, after 9 a.m.

BILLFOLD, lost; brown leather; money, important papers; keep money, return papers. PL. 8565.

BILLFOLD, lost; brown, keep money, return contents. GO. 0264.

BILLFOLD, lost; brown; Melbourne Hotel; reward. EV. 4654.

LOST AND FOUND

BILLFOLD, lost; green, contained money; reward. 5848 Enright, CA. 2565.

BINOCULARS, lost, Wednesday; Sportsman's Park; reward. MU. 7101.

CHOW PUP, lost; reddish color; under observation; near Compton and Mt. Pleasant; reward. HU. 9748.

CHOW PUPPY; lost; black; answers to name of "Jackie." Liberal reward. FR. 9365.

COCKER spaniel, male, brown and white spotted, name Freckles; reward. DE. 2867.

COLLIE; lost; sable, eczema on back; reward. GO. 5913.

DOG; lost; male, black and tan; answers to name "Micckey"; light tan markings on feet and head; reward. GA. 1674.

EYEGLASSES; lost; in case; Monday at Rivoli Theater; return to manager and receive reward.

EYE GLASSES and keys lost; vicinity Filmore-Minnesota; reward. HU. 6512.

FOUNTAIN PEN, lost; reward. LO. 6637.

GLASSES, dark rim in Dr. Iverson case; last week. LU. 1431.

IRISH SETTER; color, red; answers to "Rusty"; reward; Gravois and Heege rd. FL. 3544.

KEYS, lost; Compton Hill Reservoir Park by watchman; reward. PR. 6868.

LADY'S DIAMOND RING; lost; in or around Roxy Theater; Sun.; reward. FL. 6514.

LEATHER folder lost, containing charge-a-plate, driver's license, social security card, bank book; please return; reward. Rose Graupner, 613 Shell Bldg. GA. 5757. Accounts stopped.

MAN'S RING, lost; blue sapphire, diamond on each side, in gold setting; vicinity Black Forest; reward. LU. 4784.

MAN'S WRIST WATCH; lost; "Croton" with metal band; vicinity of Shaw Park, Clayton; reward. CA. 1499.

MONEY, lost; Monday; vicinity of 4000 Lindell or 5300 Southwest; reward. PR. 5440.

PUP; male; lost, Ferguson; reward. Atwater 1154J.

PURSE; lost; back, Ronnie's drive-in theater; Tuesday; liberal reward; keepsakes inside. Victor 2-5544.

REDDISH KITTEN, lost; reward. 1407 Sheridan dr., DE. 5734.

RING, lost; aquamarine with 2 small diamonds; reward. Hemlock 856.

ROSARY, lost; sterling silver, July 23; reward. CO. 8670.

SCOTTY, lost; male; liberal reward or scotty pup. CE. 5511.

WALLET lost on Jefferson car early July 22; return personal papers, etc. Reward. JE. 9014.

WALLET, lost; Joseph O. Robinson; cash and valuable papers; liberal reward. PR. 9897.

WRISTWATCH, lost; lady's Bulova; Saturday night, Grand and Olive or Grand car; reward. Fenton 55R1.

WRIST WATCH lost; lady's Bulova; band broken; vicinity Emerson plant; reward. Wabash 1715J.

WRISTWATCH, lost; man's, Gruen; yellow gold; leather band; reward. LA. 6817.

WRISTWATCH, lost; gold case; picked up by mistake; 1061 Lay rd.; please return above address.

WRIST WATCH; lost; gold, black band; vicinity Ambassador Bldg.; reward. CE. 9295.

PERSONAL

ANYONE knowing of the whereabouts of the former wife of Abraham William Owens or his children, namely Harry Owens and Edward Owens, last known married name of former Jenny Owens was "Babbs," kindly contact the following: Mrs. Josephine "Owens" Dawes at 908 Bunker av., El Monte, Calif., phone Budlong 8-5281. Have important news.

ABOUT 1:30 p.m. June 22, 1948, a young lady was thrown to the floor of an east bound Page-Wellston bus on Page av. near Belt. Will anyone who was on said bus at the time call JE. 4050.

EUGENE F. LLOYD or anyone who knows his where-abouts call Mr. Shanker FO. 6166. Important.

"M"—Why did you leave. Call same place—"T."

BOB—Please come back or call M.

MOMMIE: Terry Lynn sick, calling for you. MOME T. B.

SPECIAL NOTICES

SPECIAL NOTICE: I, John H. Redding, of 2607A Howard st., City of St. Louis, State of Missouri, do hereby give notice that I will not be responsible for any debts contracted after this date by any-one except myself.
(Signed) JOHN H. REDDING.

BUSINESS PERSONALS

PICNIC GROUNDS, ballroom for rent; large or small groups, complete accommodations. Fenton Country Club, 300 Larkin Williams Rd., Fenton, Mo. Phone Fenton 162-W.

COMMERCIAL PRINTING of every description; rapid service, union shop; we call for and deliver. Broadway Printing Co., 2023 S. Broadway, PR. 9443.

HEALTH, happiness, peace of mind for men and boys at this quiet Ozark retreat. Brochure and rates on request. Glen Ayre Manor, Arcadia, Mo.

COMMERCIAL ARTIST, Fred K. Oshima; distinctive show cards and signs. Will call for and deliver. 5533 Lindell. FO. 8196.

SWAPS

PROFITABLE, incorporated mail order business; operate home or office; will teach; $4000, some terms; take car, property equity, farm, other cash assets as part or full payment. Box O-183, Post-Dispatch.

SOUTHWOOD, 63xx; 7-room apartment; exchange rent of same for 5-room apartment preferably St. Louis Hills or Southwest St. Louis. Call mornings. PA. 3388.

CLUB HOUSE, Winfield, Mo.; good fishing and hunting; trade for small farm, car or sell. Days, GO. 9157. Nights CO. 0529.

NEED 3 or 4 room flat or apartment, unfurnished; south preferred; what do you want? FL. 6774.

THIRTY PEANUT MACHINES; nice income; value $400. Swap for equal value. FL. 4363.

HOUSE TRAILER, large, for anything of same value; about $1500. 5546 Vernon or 6711 Page.

I NEED 3, 4 unfurnished flat or apartment; what do you need? PL. 2258.

HAVE 3-ROOM FLAT; Craftex walls; tile kitchen, bath, $40.25; what have you? Box M-67, P.-D.

DUPLEX, 2, new 5-5 dwellings at Warrenton, Mo., ready to move into; consider anything. MU. 5350.

CHEVROLET, '48 Fleetline Aero sedan at list, for what have you? Please call HI. 8738.

METALIZING OUTFIT for farm, club or ? 4918 Maffitt, FO. 7494.

I HAVE a 1948 Chevrolet at list. What have you? JE. 8467.

NEED 4 or 5-room apartment. What do you need? RO. 6434.

I WANT 2, 3 unfurnished rooms; what do you want? PA. 8875.

5-ROOM BUNGALOW, Southwest. What do you need? Kirkwood 246R.

WE HAVE a 5-room flat. What do you have? MU. 1168.

AIR CONDITIONING

AIR CONDITION your home, office or factory; evaporative and mechanical cooling installed promptly. Call today. CURRAN, 2772 Gravois. LA. 2000.

ASH HAULERS

ASHES, RUBBISH; prompt service. THOMAS, 4423 Page, LU. 0327.

ASHPITS, rubbish, general hauling. Sutton, FO. 9723. 4854 Fountain.

ASHES, BASEMENTS CLEANED. GEORGE, 2420 Lemp, LA. 0481.

BRICKLAYING, TUCKPOINTING

TUCKPOINTING
Waterproofing, caulking, fully insured; FHA loans.
CHRISTMAN & SHANKLIN,
GO. 1222. 4809 Northland. GO. 3511

TUCKPOINTING, waterproofing, chimneys repaired; work guaranteed; estimates free. Ideal Tuckpointing Co., 5474 Delmar. RO. 2877.

FREE ESTIMATES tuckpointing, caulking, waterproofing; insured; union. Bernreuter & Gamblin, 3636 Hickory, GR. 0043, PL. 7055.

TUCKPOINTING, brick work, chimney work, waterproofing; free estimates. S. Smard, 3201 Caroline, PR. 9292.

TUCKPOINTING; roof repair, painting. Jack Luther, 3210 California. GR. 9608.

TUCKPOINTING, chimney work, waterproofing; insured. R. E. Moore, 1448 East Prairie, CE. 0916.

TUCK POINTING, chimneys, fireplace, roofing; general repairs. Leslie, EV. 6587, 7025 Idlewild.

TUCKPOINTING; painting, roofing, guttering; immediately. WAGNER, 4068 Washington. JE. 5028.

TUCKPOINTING, chimney repair, brick sizing. Al Wiles, 1859 S. Tenth st., GA. 1654.

CARPENTERS AND BUILDERS

Additions, Remodelling
Repairs of any kind; commercial or residential; modern kitchens, rathskellers, sun porches; also new buildings; good work reasonable; for estimates call
Archway Construction Co.
Fireside 3695 4110 Turner.

RELIABLE general contractor desires to bid on new construction; can start work immediately and complete average residence within 4 months. E. J. Petersen Jr., 7239 Lindell, DE. 0764.

KITCHEN SINK CABINETS, rathskeller, bar, custom built furniture and upholstering made to order; work done by experts; guaranteed; estimates. MODERN WOODCRAFT, 6322 Clayton av. HI. 0332.

REMODELING and repairing on your homes or commercial, from basement to roof; new and old. ECONOMY BUILDING & REMODELING CO., 3548 Sidney. LA. 9938 SI. 3100

REPAIRS on homes, porches and roofs. Cheney, 5533 Holly Hills, FL. 1665.

CARPENTERS AND BUILDERS

GENERAL BUILDING AND REPAIR; no job too large or too small. CARDINAL CONSTRUCTION CO., 7730 Virginia, FL. 7862 or ST. 7865.

BUILDING, repair rooms, porches, garage doors, windows and window screens, roofing and siding; free estimates, Ferguson Contracting Co., 6567 Joseph. DE. 8427.

FOR MODERNIZING kitchen and carpenter repair work; no job too small; call Hutson, JE. 5439. 4142 West Pine.

E. W. EMMENEGGER CO. for new residential, commercial buildings, remodel, repairs. 3715 Bayless. FL. 1755.

WE build, remodel, repair rooms, porches, garages, fences, arches, patch plastering. Parker Bros., 7113 Florence pl. Fireside 5838.

REMODELING, alterations, additions, repairs; plans and estimates. Dougherty, 4240 McPherson, NE. 4325.

CARPENTER and general repair work, screens and storm windows installed. Spollar, CA. 6472, 6923 Corbitt.

CARPENTERING, general repairing, painting; free estimates. Keister, 3201 N. 9th. MA. 5477, MA. 0553.

CARPENTER, building, repairs; big or small. Call Ezell, 5655 Maple, DE. 7887.

GENERAL house and garage repairs. Noonan, 6017 Harney, MU. 3166.

G. & M. CARPENTERS; complete remodeling service; reasonable. 6921 Hampton, GR. 6066, PL. 6786.

CARPENTER, repairs all kinds, Short, 7314 West Florissant, EV. 4840.

ALL KINDS repairing, remodeling, rooms added, porches, arches, bathrooms. Kelly, 4554 Lexington, GO. 6228.

CARPENTER work; new and repair of all kinds. Gibson & Son, 2621 Russell, GR. 5513.

REPAIRS, arches; insured. Quigley, 3021 Walton, MU. 1469.

P. & R. CARPENTRY; new or old. CE. 7794, 1112 Montgomery.

CARPET, RUG CLEANING

CARPET tacked down, carpeting expertly cleaned on your own floor; save cost of relaying; guaranteed and insured. Adak Carpet & Upholstering Cleaning Co., 2034 Alameda, ST. 0770.

EXTRA SPECIAL, 9x12 chemically renovated thru and thru; guaranteed; insured; $4.90. 3404 Walnut, FURNITURE SERVICE, NE. 3838.

SPECIAL, 9x12 cleaned and sized, $4.90. Penrose Cleaners, 3825 W. Florissant, EV. 9136.

ACE RUG CO., 2631 DELMAR. 9x12 chemically cleaned, $3.95. NE. 3314 NE. 3314

CONCRETE, CEMENT WORK

FOR CONCRETE construction with plywood forms, all labor and materials furnished, call Carr & Erbschloe Contracting Co., 8001 Clayton, PA. 2077.

DRIVES, walks, floors, slabs; residential and commercial; for durability and economy, call WILDT, 5848 Etzel, CA. 0634 eve. and Sun.

CONCRETE WORK of all kinds; reasonable. Free estimates. J. & G., 1761 Preston, SI. 5776.

CONCRETE, CEMENT basements, driveways, sidewalks. J. Taylor, JE. 1963, 1807 Pendleton.

CONCRETE driveways, basements, slabs, retaining walls, etc. Call W. J. Brys, EV. 1202, 5958 Lalite.

CONCRETE WORK; all kinds; driveways, asphalt, waterproofing. Britton, 1320 N. Glasgow, JE. 3767.

GRANITOID WORK, all kinds, large or small jobs, bids free. Wooldridge, 7022 Melrose, CA. 2201.

DETECTIVES

DETECTIVE MARIAM
Shadows, traces, locates everywhere; strictly confidential; for evidence, photos taken; no obligation for interview; no case too small or large; 25 years established.
LICENSED, BONDED
6826 BARTMER CA. 0776

ACE SECRET SERVICE
We handle all types of private detective work. Any time. Everywhere, evidence obtained for personal use or court proceedings; pictures taken and conversations recorded. Licensed, bonded. 320 N. Grand, JE. 8894; nights LU. 0007.
When In Doubt Find Out.

Allied Detective Agency
Does shadowing, all types of investigating, locates missing people. We specialize in marital problems; strictly confidential. Consultation without obligation. Licensed, Bonded. 3564 Olive; days, FR. 4547; nights LU. 0007.

CALL DETECTIVE ELDER for efficient investigating, shadowing; licensed, bonded; 24-hour service. Pardee Circle, VI. 3-4200.

EX-OFFICER WM. E. LaCHASSE; 45 years' experience as police officer and private detective; you can't go wrong by doing business with him. The Brock Bldg., 4541A Delmar, RO. 3654.

DETECTIVE, GENTILE, shadows; investigates anything; bonded. 1502 Union, RO. 8044; night EV. 2377.

CALL Detective Corbin for secret, efficient investigating; bonded. 3622 Park Lawn dr., HU. 0539.

DRESSMAKING—TAILORING

LADIES', children's dressmaking, tailoring, alterations. LeFaivre, 5467 Delmar, RO. 2769.

ELECTRICAL REPAIRING

NORGE, Coldspot, sealed unit, rebuilding service. RUDER, 148 W. Holden, FL. 1763.

PROMPT refrigerator service; work guaranteed. RHODES, 5955 Cote Brilliante, GO. 5424.

GRUNOW refrigerator authorized service; genuine parts. SHOW-BOAT, 2620 Chouteau 3 FR. 7030.

ELECTRIC WIRING, ETC.

STERLING ELECTRIC CO.
Call us for moving the meter and fuse from your kitchen or hall before you decorate. Don't risk dangerous wiring. Convenient terms arranged.
Call Us for Estimates
4748 West Florissant. GO. 3300

A.A.A. ELECTRIC CO.
DE. 4669
Complete wiring. 710 Hamilton.

WIRING ALL KINDS
Free estimates, immediate. Gold Electric, 5716 Easton, CO. 3195.

NEW HOUSE WIRING; union, city and county licensed. Mound City Elec. Co., LO. 3440, 2739 McCausland.

TOBIN ELECTRIC; home, commercial wiring, repairs. 3328 N. Ninth, CE. 1163.

COOPERMAN; electric wiring; free estimates; licensed, bonded. 3725 N. Euclid, GO. 3847.

FURNACE REPAIRING

FURNACE CLEANING; immediate service; stokers, blowers; furnaces. MAFFITT HEATING SERVICE, 2718 WHITTIER. JE. 2943

GUTTERING, spouting, furnaces installed, repaired, cleaned. Merit Heating Sheet Metal Works, 3940 Vest, CH. 2562.

FURNACE; vacuum cleaned, $4.75; apparatus outside house. Air-Vac System, LA. 5614, 3419 Juniata.

GUTTER and repair. Call LU. 0384. Wright, 1800 N. Leffingwell.

ALLISON vacuum cleans furnaces. 5167 Easton, FO. 7443.

GENERAL HAULING

I HAVE '48 Chevrolet ½-ton truck; will do delivery, city or county; best references. Treadway, 1102 Park, CH. 0883.

GENERAL HAULING, rubbish and ashes. JE. 2732, G. Goss, 4251 Delmar.

ASHES, rubbish, etc., at once. LU. 6261, Payne, 4720 Newberry ter.

ASHES, rubbish, general hauling. A. Bartlett, 4060 Evans, NE. 6807

TOP soil, small jobs in grading, 7908 Elinore, ST. 0209.

UNION EXPRESS hauling, distance moving. 5974 Minerva, DE. 5724.

HAIR REMOVED

SUPERFLUOUS HAIR, MOLES, WARTS REMOVED permanently by multiple-needle electrolysis; office air-conditioned. ESTHER L. FOX, Suite 898, Arcade Bldg., 812 Olive, CH. 5213.

SUPERFLUOUS HAIR removed permanently by electrolysis. Work done by graduate nurses. PHELPS-SCHAFFNER, 231 Metropolitan Bldg., Grand and Olive, NE. 9798.

UNWANTED hair removed forever; best references; expert work; 20 years' experience; thoroughly reliable. THERESA A. HEICK, 457 N. Kingshighway, FO. 6528.

HAIR, MOLES, WARTS removed permanently. MARIE T. PARIS, 5421 Winona, LO. 8844.

HAIR, moles removed; experienced. E. Callen, 1833 R. Ex. Bldg. CH. 1269.

HARDWOOD FLOORS

STRAIT & SON FLOOR CO.
Sand and refinished oak and pine floors; asphalt and rubber tile installed. 5091 Ridge, FO. 3750.

OLD FLOORS refinished; modern dust-control equipment; satisfaction guaranteed; estimate. AAA FLOOR CO., 1309 Lafayette. CE. 2152.

STANDARD FLOOR CO.
Sands and refinishes old floors; new floors installed; estimates. FO. 8847, 5354 Wells.

CALL GR. 5954; refinishing old floors and stairways our specialty; new floors installed; free estimates. J. Strack, 3884A Arsenal.

BECKERLE FLOOR, GR. 7447; installation, sanding, refinish; free estimate. 3820 Wyoming.

LOEFFLER FLOOR CO.; floors sanded and refinished. SI. 2940 for free estimate. 4127A Juniata.

FLOOR CO., refinishing; special rates. 6132 Victoria, HI. 6302.

LANDSCAPING

TREE removing, topping, spraying; power equipment. COMPLETELY INSURED. PETROV BROS., 8025 Cler, EV. 8248, WI. 1812.

TOP SOIL; very rich; genuine Florissant Valley soil. E. H. Raup, Florissant, Mo. Orange 8882.

LANDSCAPING

Pring's Landscaping Co.
SI. 4050
Fuzzy Wuzzy was a worm until Pring's Portable Powersprayer Parried All Parasites
4211 Botanical SI. 4050

FLAGSTONE, sponge rock, building stone, agricultural lime, sand, gravel and cement. Landscaping improves your property. HI. 1846. Big Bend Quarry, Maplewood.

LANDSCAPE service, power mowing, weed cutting and spraying, light grading. Englander, 5019 Cates, RO. 0542.

MISCELLANEOUS NOTICES

SEWING MACHINES RENTED MONTHLY; convert your old machine into a modern portable or cabinet electric. FAMOUS-BARR CO. GA. 5900, Sta. 515 or MA. 6055.

FURNITURE and desk refinishing; spray work of all kinds; reasonable. 20th St. Furniture Refinishing, 3613A N. 19th. Days, NE. 6021; CE. 4693 eves.

SEWING MACHINES REPAIRED in our shop; estimates; buttonhole attachments; supplies and parts of all makes. VANDERVOORT, 10th and Olive, CH. 7500.

CONTRACTOR, general repairing, painting; guaranteed work; reasonable. Archer, 6554 Plymouth. PA. 4064.

PAINTING

PAINTING and paperhanging, brush or spray; do work immediately; F.H.A. terms. Ruzicka Painting Co., 2622 Geyer. SIdney 3030.

BRUSH AND SPRAY PAINTING CO. Interior and exterior. 4611 Chippewa, GR. 4772.

HAVE PAINTING done at once; interior, txterior. Rose and McClain, 4323 West Pine, JE. 1665.

ADAMEYER PAINTING CO., exterior and interior painting; white lead paint; pleasant service; free estimates. Call PA. 6429 or RO. 2222. 5821 Clemens.

PAINTING and papering, 3610 Paris. GO. 2244. Borak.

PAINTING, interior, exterior. MEAD, 4258 N. 19th. CE. 6025.

PAPER HANGING, CLEANING

PAPERHANGING, painting, patch plastering, sanding; quick, clean, reliable service guaranteed; reasonable prices; need work. Benson, 4120 McPherson. LU. 5583.

INTERIOR DECORATING, paper removed by steam, walls sized, arches built, mantels removed; all work guaranteed. J. Lawson, 3520 Vista, LA. 1549.

PAPERING and painting, old paper removed; plaster repaired; prompt service; quality workmanship guaranteed. Joe, 2267 Indiana. LA. 9159.

WALLPAPER REMOVED, steam method; reliable; steamers rented. Everett, 5256 Delmar. FO. 1816.

PAPERING, steaming, painting, plastering. Wolf, 2922 Belt, GO. 7447.

PAPERHANGING, painting, floor sanding done, immediately. Jack Luther, 3210 California, GR. 9608.

PAPERING, painting, steam scraping; 15 years' experience. M. J. Pfeifer, 3510A Pestalozzi, GR.2368.

PAPERING, do work myself; guarantee. Goodman, 4848 Easton. FO. 5205. GA. 7004.

PAPERHANGING, painting; prompt, reliable; day. 175 St. George. PR. 6528.

PAPERHANGING, painting; immediate work. Butler, 4102 Bayless, LO. 7314.

PAPERHANGING, steam scraping; neat work, guaranteed. JARVIS, 4527A Manchester. NE. 1568.

PAPER REMOVED; efficient steam method; steamers rented. Fixit Shop, 5175 Kensington. FO. 9195.

PAPERHANGING; 30 years' experience; prefer south side. A. P. Braun. SI. 3260. 1936a Arsenal.

PAPERING, steaming; immediate. Reese; 1216A Hodiamont. CA.1885.

PAPERING, CLEANING; work myself. Kiefer, 2841 Indiana. SI. 5232.

PAPERING, immediate service. Zacher, 3502A Iowa. LA. 1020.

PAPERING, painting immediately. FARER, 1446 Hamilton, MU. 8318.

IDEAL house and window cleaning, papering. 3503A Cook, LU. 2190.

PAPERING, painting, plastering. Smith, 1707A S. 9th. CH. 9699.

PAINT, paper cleaning; painting. Mueller, 4539 Parkview, RO. 1437.

PAPERING, painting, plastering. Stover, 3702A Page. JE. 4774.

PLASTERING

PATCH PLASTERING and new work; estimates cheerfully given. Serviceable Plastering Co., 712A N. Taylor. LU. 3842.

PLASTERING and patching and general remodeling; insured. R. E. Moore, 1448 E. Prairie. CE. 0916.

PATCH PLASTERING, cement work, waterproofing and concrete. R. Lewis. 4023 N. 23rd. CH. 8846.

PLASTERING. H. GERLACH. 6421 Hoffman. ST. 5779.

J. & M.; plastering; patch plastering. 4531 Maffitt. MU. 9196.

CALL for plastering. H. L. Lewis, 5716 Enright. DE. 4071.

PLUMBING

BEILENSON PLUMBING & HEATING CO., contracting, repairing, remodeling; sewer and water installation; prompt service. 5914 Clayton. HI. 4888.

McHALE PLUMBING; new, overhauling. 5819 Mardel. HU. 3995.

PLUMBING SEWERING, overhauling. GIESLER, 2926 Harper. JE. 8529.

SEWER REPAIRING a specialty. Kellogg, 6207 Arsenal. HI. 2217.

BAILEY'S electric sewer and drain cleaning. 7125 Southwest. ST. 7757.

SEWER CLEANING; Olson's Roto Rooter. CA. 5654, 1326 Ferguson.

ANYTHING in plumbing, sewering. Bewen, 3129 Lemp. GR. 2980.

ROOFING AND SIDING

Asphalt Shingle Roofs
Flat roofs, insulated brick veneer and asbestos siding; union applications; low down payment, 36 months to pay. Call for free estimate.
HILL-BEHAN LUMBER CO.
6915 Page bl. DE. 1111

CALL UNITED
Roofing and Siding Co.
PR. 5266 or PR. 5627
For quick service on roof repairs; new roofs and siding. Celotex rock wool insulation blown in by an established, reputable company; 3 years to pay. 4545 DeTonty.

REPAIRS OR NEW ROOFS
Guaranteed work by established, reliable firm; fully insured; all types of siding.
AETNA ROOFING & SIDING CO., 4185 Manchester. JE. 6944

CALL US for any kind of new roofing, roof repairs insulated brick, stone and asbestos siding, rock wool insulation blown in, outside and remodeling of all kinds, estimates, terms. R. C. Roofing, MAir 6118, RE. 2873. 4000 Glasgow.

NEW ROOFS; old roofs recoated and repaired; chimneys patched, repaired, torn down, capped over; damp walls solved; 20 years in business; work guaranteed. PATTERSON, 5173 Delmar. FO. 0625.

CALL Central Roofing & Siding Co., JE. 0751 or FO. 1556; leaks in roofs or new roofs; brick and asbestos siding experts; union labor; 3 years to pay. 3665 Market.

CALL TODAY
ROOF, chimney and flashing repairs of all types. ATLAS. CH. 3730.

WORK GUARANTEED
L. Queensen Roofing Co. 4413 Pennsylvania. PL. 4419.

GUTTERING, cleaned, repaired; roofing, slate, tile; guaranteed. Dabbs. 4342 McPherson. JE. 2483.

ROOF PATCHING, flues, leaks repaired. Beuer, 2341 Hickory. SI. 0891.

ROOFS, chimney leaks stopped. Fritsch, 2247 Missouri. GR. 8746.

STORAGE, MOVING, EXPRESS

STORAGE, modern warehouse, local and distance moving everywhere. FO. 6647.
VON DER AHE, 4601 OLIVE

Upholstering, Furniture Repairing

SLIP COVERS; immediate. St. Louis Up. Co., 933 Walton, FO. 5047.

SLIP COVERS, 2 pieces; $49.50. Hill, 4591. LU. 6910.

VENETIAN BLINDS & SHADES

STEEL BLINDS; reasonable; phone 8 a.m. to 10 p.m., 7 days week; prompt service; terms.
TILLMAN QUALITY BLINDS
Office 4340 Arsenal PR. 7122
Factory Phone PR. 7123
We Have No Branches

SCHOOLS AND INSTRUCTION

LEARN WELDING
Enroll now; day and night classes in acetylene and electric welding; approved for veterans' training by the State Department of Education under P.L. 346.
ATLAS ALUMINUM WELDING CO.
2913 N. Broadway CE. 1114

Switchboard Training
Learn Our Easy Modern Way
BUDGET PLAN
Free Placement Service
MIDTOWN SWITCHBOARD SCHOOL,
Day or Evening Classes
3738 Washington LU. 7300

YOUNG MEN learn barbering; make reservations now. Call or wire MOLER COLLEGE, 521 Washington. CE. 3582.

SWITCHBOARD SCHOOL; girls, women; all ages; day-eve. class. Florence Utt, 818 Olive, CH. 6255.

PHOTOGRAPHY, portrait, commercial, day. GERHARD, 4550 Lindell. JE. 2747. G.I. approved.

SCHOOLS AND INSTRUCTION

Trained Men Needed
If you have no trade or profession that assures you well paying, steady employment through good times or bad with a chance for advancement, it will pay you to investigate the opportunities offered in the growing fields of
Practical Diesel Engineering
Commercial Electricity
Refrigeration & Air-Conditioning
Radio-Television Mechanics
Whether you want to have a business of your own or be a mechanic, technician, salesman or executive; whether you want to work in a small town, farm center or large city, these growing fields offer outstanding opportunities for the properly trained man.
Approved by the Missouri State Board of Education for G.I. training under Public Law 346; also approved under Public Law 16, one of the highest levels of approval a school can obtain.
For complete information visit, phone or write
FAMOUS BAILEY TECHNICAL SCHOOLS
1649 S. GRAND PR. 7860
Office hours 9 a.m.-9 p.m., Mondays through Friday. 9 a.m.-1 p.m., Saturdays.

MEN WANTED
Industry needs men with SPECIALIZED training in refrigeration and air conditioning; men who know how and WHY. TRAIN at this specialized school; national leaders in industry highly approve our courses.
Practical Shop Training
Qualifies you for a well paying job or business of your own in this fast-growing field.
SEE FOR YOURSELF
Visit this modern school, see what SPECIALIZED training will do for you; refrigeration training is our business—not just one of a number of courses. MORNING, afternoon or night classes. Take Manchester car to Ecoff av. Open daily 8 a.m. to 10 p.m.; Saturday, Sunday, 9 a.m. to 5 p.m.
The St. Louis School for Refrigeration
6767 SOUTHWEST ST. 7676
Immediate openings in classes now forming. Approved for veterans training by State Department of Education under PL-346.

LEARN SHOE REPAIRING MEN, VETERANS
Start now, learning a trade with a future; we will train you in our modern, up-to-date school and show you how to become a skilled shoe repairman and have a better job or a business of your own. Day and evening classes. ENROLL NOW, AVOID THE FALL RUSH. Come in or phone NE. 7657 between 8 a.m. and 8 p.m. Approved for Veteran's Training under Public Law 346 and Law 16. CENTRAL STATES SHOE REPAIR SCHOOL, INC., 3107 N. Grand blvd., St. Louis 7, Mo.

DIESEL MASTER COURSE
Vets and non-vets; day and night DIESEL TRAINING, INC. Successor to Atlas Diesel School 2330 N. 10th St., St. Louis 6, Mo.

BEAUTY CULTURE SCHOOLS

LEARN BEAUTY CULTURE; positions waiting; good pay; short course qualifies; day or evening classes; call or write for free booklet. MOLER COLLEGE, 521 Washington. CE. 3581.

LEARN beauty culture; enroll now. City College, 208 N. 7th. GA. 7164.

SITUATIONS—MEN, BOYS

AVAILABLE
Controller-Chief Accountant
C.P.A., age 32, with 11 years public accounting experience with national firms last 6 years, senior rank. Experience includes critique and revision of systems, preparation financial reports and income tax returns. Will consider connection with overburdened practitioner offering partnership opportunity. Box M-404, Post-Dispatch.

DANGER
If it's too dangerous for you to do call me; odd jobs, reasonable rates.
JAMES HOLMES FE. 7369
4122 Westminster

Part-Time Workers
And full-time workers. White and colored, skilled and semi-skilled are among our students, available for employment.
St. Louis School of Electricity and Refrigeration
ST. 7676

ACCOUNTANT-OFFICE MANAGER, age 36; married; St. Louis University graduate; 15 years extensive experience, practical and supervisory. Box T-158, P.-D.

ADVERTISING GRADUATE desires opportunity to break into field; will graduate from University of Missouri July 30. Also have Bachelor of Arts Degree in economics. Some experience in ad selling; own car and can travel. 2 years G.I. training available. Age 25, references. Do you have a job for me? Make me an offer. Box H-349, Post-Dispatch.

APPRENTICE PLUMBER; veteran; 21 years old; 10 months trade school; some experience; tools. GA. 4893.

BABY SITTER; Washington University student; $2 per evening. LU. 7666.

BOOKKEEPER, desires change into well-established firm; capable of any office work. ST. 1094.

BOY, 17, will do any kind of work. HI. 7614.

BOY, colored; porter or elevator; evenings; experienced. SI. 3011.

BOY, colored, wants any kind of work. NE. 8152.

CHEF, 25 years' restaurant experience; take complete charge of kitchen; reliable reference. PR.0014.

FREE LANCE ARTIST, call after 6 p.m. RO. 8877.

GRADUATE optician desires position dispensing, also has complete knowledge of surfacing and bench work. NE. 6898.

MAN, maintenance work, care of cattle, drive teams, etc.; prefer city; permanent. Garvin Bailey, 514 S. 4th. Call or write.

MAN, light work as caretaker, driver, for use of unfurnished cottage or rooms; small salary. Wabash 3743R.

MAN, middle aged, colored, to do porter work or run elevator at night. FR. 5309.

MAN, wants work; good reference. Call MA. 1816.

MAN, colored; wants work after 6 p.m.; references. RO. 1317.

MAN, colored; janitor or yard work. JE. 0878.

MAN, colored, settled, wants yard or janitor work. VI. 7-0468.

MONOTYPE and MATERIAL OPERATOR; 5 years' experience in commercial plant. Box H-63, P.-D.

PHOTOGRAPHER; experienced commercial and portrait. Call LO. 7970.

SALESMAN - OFFICE MAN, married; 10 years experience management, sales correspondence; road and local; permanent; future. Mel. GR. 1068.

SALESMAN; experienced; car; good references. Box O-110, Post-Dis.

SHIPPING CLERK; supervise or handle anything in the line of shipping. CO. 1573.

VETERAN wants to learn trade, mechanical or construction preferred; will learn on G.I. bill. Call LU. 8436.

VETERAN, colored; drive truck, car, motorcycle. LU. 3378.

YARD WORK James Love, TE. 3-1277.

YOUNG MAN; electrical, mechanical and sewing machine maintenance experience; want to learn trade or business under G.I. bill. GR. 3655.

YOUNG MAN, 26; going to school, ... part-time employment between 4 and 9 p.m. Box O-187, ...Dispatch.

YOUNG MAN desires to learn business or trade; mechanically inclined with clerical experience. MO. 4246.

YOUNG MAN, colored; shoe shiner; porter. LU. 6211.

SITUATIONS—WOMEN, GIRLS

BOOKKEEPER; full charge or thoroughly experienced on payroll, all types tax returns, general office work. State qualifications, experience, salary. Box M-132, P.-D.

COMPTOMETER operator; 18; have taken a special course on the comptometer; no experience; salary expected $140 month. Box O-107, Post-Dispatch.

GIRL; day work; $5.20; steady; experienced; reference; colored. MA. 6158.

GIRL, colored; work afternoons; care children and light house work. LU. 3829.

GIRL; smart, office cleaning nights; day work; good with children; intelligent. NE. 9612.

GIRL; colored; neat; experienced ironer; Tuesday through Friday. JE. 4938 4-6 p.m.

GIRL; colored; neat; reference; cleaning, evening meal; Wednesday, Friday. JE. 4938 12-2 p.m.

GIRL, colored; neat, reliable, work by day or hour; reference. LU. 1938.

GIRLS, 2; colored; want work of any kind. CH. 4446.

GIRL, colored; housework, fry cook, bus girl, dishwasher. NE. 6206.

GIRL; colored; laundress; wall washer; general cleaner. JE. 8831.

GIRL; colored; work day or week; experienced. JE. 1306.

SITUATIONS—WOMEN, GIRLS

GIRL, colored, care for small children only. NE. 8187.

GIRL, colored; practical nursing; reference. NE. 6222.

GIRL, colored, bus girl, bar maid or waitress; nights. GA. 4190.

GIRL, colored, 3 or 4 days a week. LU. 5703.

GIRL, colored; day work; references. FR. 4570.

GIRL, colored; work by day; laundry or housework. Fireside 0732.

GIRL, colored; week or day work or laundry. MO. 2324.

GIRL, colored; day work; cleaning, laundry, ironing. FR. 2362.

GIRL; colored; young; stay on place. FR. 7778.

GIRL, colored, baby sitter, 7 to 11 p.m. Atwater 2361W.

HOUSEKEEPER; settled woman; care of chronic invalid or work in nursing home; will leave city. Box O-185, Post-Dispatch.

HOUSEKEEPER on farm; motherless home. MA. 0096.

LADY wants day work; cleaning; $5.20 a day. Call NE. 2537.

LADY; 45; wants housework. What have you? SI. 2930.

LADY; 45; wants to work for colored man. SI. 2930.

LAUNDRESS; colored; experienced; good shirt ironer, or cleaning. NE. 6145.

LAUNDRY; bachelor bundles done in my home, references, experience. FO. 4851.

LAUNDRY done in my home, cash and carry; prompt; references. NE. 6756 after 6 p.m.

LAUNDRY; by day, references. LU. 2557.

LAUNDRY or cleaning, Mon., Tues., Wed., $5 and carfare. LU. 4612.

MAID; colored; in beauty parlor or dress shop, or general light housework. CH. 3929.

MAID or cook, colored; experienced; references. CE. 6328.

MAID, colored; 3-day week; $5 and carfare; 8 hours. ST. 9837.

MAID; 5 days week; stay 1 night. DE. 8212.

MAID, general housework; good references. LA. 9214.

NURSE; excellent housekeeper; full charge; references. Box H-396, Post-Dispatch.

PRACTICAL NURSE; trained; semi-invalid and elderly people in the home. CO. 2349.

PRACTICAL NURSE, colored; night duty or care of children in afternoon. FR. 4902.

RECEPTIONIST-TYPIST; 19; high school graduate; CE. 5969.

SEAMSTRESS; sewing, dressmaking, etc.; reasonable. RO. 2463.

TYPIST, experienced. PL. 4196 after 6 p.m.

TYPIST; colored; envelopes done at home. JE. 8095.

WOMAN, colored; assist housework, cooking; in apartment; all or part time; references. LU. 2382.

WOMAN; white; general housework; weekends off; call between 9:30-11 a.m. and 3-6 p.m. NE. 8211.

WOMAN; colored; wants work after 5 p.m.; references. RO. 1317.

WOMAN; colored; experienced pantry work; no Sundays. NE. 5460.

WOMAN, colored; experienced ironer. FR. 0458.

WOMAN; experienced; day work. JE. 9956.

WOMAN, colored; laundress by day. JE. 8158.

WOMAN, colored; day work; cleaning; experienced. NE. 3553.

YOUNG GIRL, until school, no Sundays, no nights. FR. 0923.

YOUNG LADY desires railroad position; previous railroad experience, debit typing, dictaphone dictation; can take shorthand. LA. 0394.

YOUNG LADY, 26, experienced, desires position in physician's office. PL. 1307.

HELP WANTED—MEN, BOYS

GOOD POSITION OPEN
Large manufacturer of building material specialties needs 2 men, 25-40 years old, to demonstrate merchandise in department stores. Salary while learning. If you can produce, your immediate earnings should average $100-$125 per week. A car is necessary. Call Mr. Van Dyne, SI. 2177, 9-12 mornings.

WE GUARANTEE $1.25 PER HOUR
While in training, with old established firm; ex-G.I.s preferred, others welcome, extra for car allowance but car not essential. See Mr. Milton at Melbourne Hotel, Grand and Lindell, for interviews between 8 and 10 a.m. Interviews Monday through Saturday.

HARDWARE STOCK CONTROL SUPERVISOR
Age 25-38; prefer man now employed in this work; good starting salary; evening interviews can be arranged. Write or phone Mr. Hunsicker, DE. 1111.
HILL-BEHAN LUMBER CO.
6515 Page St. Louis

Business Management Manager
Automobile factory has position open in St. Louis territory contacting automobile dealers. Holding training schools in accounting and installing accounting systems. Automobile accounting experience preferred. Reply in detail. This company rapidly expanding. Car and expenses furnished. Salary open. Box H-304, Post-Dispatch.

G.I. PREFERRED; to be trained for assistant superintendent of a glass warehouse. Give full details and qualifications, age, height, weight, education and experience in own handwriting.
Box N-94, Post-Dispatch.

Auto Manufacturer
Young man with automotive service experience; free to travel as parts and service representative; replies confidential. Box C-273, P.-D.

ABLE-BODIED MEN; age 15-25; to work with manager on local routes; neat appearance a must; good pay. Mr. Mason, 6635 Delmar, room 305, 8-9 am., 4-5 p.m.

ACCOUNTANT
Senior, University graduate, under 40; recent public accounting experience; excellent salary, national firm. Box H-325, Post-Dispatch.

ACCOUNTANT, junior; for C.P.A. office; to do typing and assist on audits; may continue night school as no travel and little night work; $170. Box M-126, Post-Dispatch.

ACCOUNTS payable clerk; experienced; under 25. Apply in own handwriting, giving full details. Box M-197, Post-Dispatch.

APPRENTICE FOR BARTENDER
Willing to learn; good opportunity; meals and uniforms furnished.
BOX M-311, POST-DISPATCH

AUTO BODY MAN; only experienced need apply. O.K. Fender Work, 1943 Gravois.

AUTO BODY and fender men; must be experienced and have tools; steady job. 2826 Pine st.

AUTO BODY MAN, Mendenhall Motor Co., 2315 Locust. See Mr. Pace.

AUTO BODY HELPER; 1 year experience. PL. 8622.

AUTO MECHANIC
Allround; must be first class; at least 5 years' experience; prefer man with General Motors products experience; one who can operate front end machine; union shop, good wages, good working conditions; must have references. See Enloe, Grebe Motor Co., 3400 S. Kingshighway.

AUTO MECHANICS; experienced truck men; new modern shop; new equipment; excellent opportunity for right men.
JOE SIMPKINS, INC.
6422 EASTON

AUTO MECHANIC
Experienced on General Motors cars; top wages; excellent working conditions.
JOHN E. VOLLMER, INC.
Oldsmobile Dealer
Webster Groves
HI. 1124 Webster 270

AUTOMOBILE MECHANIC; must have Ford experience. Roeper-Danz, Inc., 7419 Manchester. HI. 2780.

AUTO MECHANIC, white; all around; 35-50. 1917 S. Jefferson, SI. 3760.

HELP WANTED—MEN, BOYS

AUTO MECHANICS; general repairing, preferably with carburetor and electrical experience; apply mornings, Mr. Klute, Associated Garages, 412 N. 13th.

AUTO MECHANIC; De Soto, Plymouth; experienced preferred; direct factory dealer. Clayton Motor, 7608 Forsythe.

AUTO MECHANICS with body shop assembly experience; must have tools; no motor work. 2826 Pine.

AUTOMOBILE parts manager; Ford operation; excellent opportunity for experienced and aggressive manager. Write full qualifications. Box M-309, Post-Dispatch.

AUTOMOBILE PARTS WAREHOUSE SUPERVISOR
Wanted by a division of one of America's leading motor cars; you must be an experienced automobile wholesale parts supervisor with a proven record. You must be capable of supervising the setting up of balanced parts and accessory inventories, based on sales and usage factors; you must be competent to supervise the activities of zone and distributor inventories; you must be capable of following orders and assisting in organizational details. To such a man is offered a connection with headquarters in St. Louis. This position pays a salary, traveling and car expenses. Car will be be furnished. This position requires considerable travel in the south-central section of the United States. Reply by letter giving full details of your experience, organization with whom you are or were employed, age and salary expected; all replies will be kept confidential and will be acknowledged.
Box C-52, Post-Dispatch

AUTOMOBILE SERVICE SUPERVISOR
Wanted by division of one of America's leading motor cars; you must be an experienced automobile service man with a technical background covering automobile, servicing and repair techniques and have complete workable knowledge of shop procedures, layouts and promotion. To such a man is offered a connection with headquarters in St. Louis. This position pays a salary, traveling and car expenses; car will be furnished. This position requires considerable travel in the south-central section of the United States. Reply by letter giving full details of your experience, organization with whom you are or were employed, age and salary expected. All replies will be kept confidential and will be acknowledged.
Box C-33, Post-Dispatch

AUTOMOBILE TRIMMER, experienced; pleasant working conditions. 6201 Famous. ST. 4441.

AUTOMOBILE WASHER and polisher; top salary for right man. DE. 7350.

BAKER; working cake and pastry foreman for high-class retail shop; must be excellent decorator and experienced in high quality fancy goods. Reply in detail to Savage's Bakery, 2226 Highland Ave., Birmingham, Ala.

BAKER; 1st hand; mixer, oven, and bench hand. Teutenberg Bakery, 1412 Franklin.

BARBER; good, or apprentice; short hours; good pay. 4622 Macklind.

BARBER; union. 2529 S. Jefferson.

BENCH HANDS; experienced (wood); days; 40-hour week.
American Fixture & Mfg. Co.
2300 Locust.

BLACKSMITH, man capable of handling heavy steam hammer forgings; steady employment with plenty of overtime. The McNally Pittsburg Mfg. Corp., Pittsburg, Kan.

BODY MEN
3; experienced; with tools. Scale. Apply at once.
3139 WASHINGTON

BODY and fender man, pleasant working conditions. Apply 1617 Tower Grove.

BOILER INSPECTOR; must have national board commission; out-of-town. Box M-303, Post-Dispatch.

BOOKKEEPER, full charge or thoroughly experienced on payroll, all types tax returns, etc. State age, qualifications, experience, salary. Box M-165, Post-Dispatch.

BOOKKEEPER; Burroughs adding machines; must have bank experience. See Mr. Hombs, Tower Grove Bank and Trust Co.

BOOKKEEPER; small business. Box H-284, Post-Dispatch.

BOTTOMING room foremen and finishing room foremen; steady work, good salary to right party with excellent chance for promotion in Texas factory making cowboy boots in volume; an excellent opportunity will be offered the right party. Contact Clifford Bogle Thursday or Saturday, July 29 and 31, Jefferson Hotel, St. Louis, Mo., or write direct Ranger Boot and Shoe Co., Terrell, Texas.

BOX MAKERS; sawyer and nailing machine operator; permanent work. CENTURY ELECTRIC, 115 N. 18th.

BOY; 17-18; advertising literature mailing department; permanent. Lincoln Engineering Co., 5701 Natural Bridge.

BOYS; white; help managers; magazine department; good pay. Apply 8:30-10 a.m., room 517, 105 N. 7.

BOY, 17, wants good job, can type. PA. 8162, after 6.

BRICKLAYER; contract job. FO. 1800.

BROOMMAKER; experienced, to operate winding machines; good opportunity. Costello Mfg. Co., 1108 Pine st.

BURROUGHS BOOKKEEPER; bank experience desirable. Mississippi Valley Trust Co., Broadway and Olive sts.

CABINET MAKERS, 1st class; on high grade store fixtures; top wages for right men; overtime; must have AFL card. G. A. Hasemann Mfg., 2357 S. 7th st.

CABINET MAKER; journeyman; days; 40-hour week; union shop.
American Fixture & Mfg. Co.
2300 Locust.

CAR WASHERS, 1929 N. Kingshighway. No phone calls.

CHAUFFEURS; 25-45; drive Yellow taxicabs; know city; references. Apply 9:30-12 noon, 3320 Pine.

CHEF
First-class, for exclusive country club; must be experienced in fine foods; write, stating experience and reference. Box M-47, P.-D.

CHEF, nights, union wages; Sunday off. Apply in person to chef. HOTEL STATLER.

CIGAR SALESMAN; East Side territory; must have car and recent experience calling on retailers. Salary, car allowance and commission. At Price Tobacco Co., 6655 Olive bl.

CLAIM ADJUSTER; branch office 47-year-old company; 15 years in St. Louis; experienced in handling compensation, automobile, general liability claim; legal training desirable, good salary. Phone Mr. Plummer, DE. 1122, for appointment.

CLERK; opportunity for ambitious young man to start at good salary and grow with growing company; phone Mr. Luebbert between 9 and 12 a.m., NE. 7378, for further particulars and appointment.
LINCOLN CARPET CO.
3146 Lucas.

CLERK, office, 22-27; knowledge of bookkeeping and typing; will train you to operate bookkeeping machine; 5-day, 40-hour week; salary $30. 4702 Olive.

CLERK; hotel experience. 15th and Locust, Warwick Hotel.

CLERK; retail; hardware, paints; opportunity; 826 S. 18th.

CLICKER die benders. Apply 2641 LaSalle st.

COLLECTORS; full or part time; active installment accounts. Apply 2-4, room 517, 105 N. 7th.

COMBINATION lubrication and washman; night shift; 3:30 to 12; good wages; experienced man only.
JOE SIMPKINS, INC.
6422 EASTON.

Comptometer Operator
Production planning department; comptometer operation and clerical work.
ANHEUSER-BUSCH, INC.
2925 S. Broadway

COOK SECOND
Experienced; downtown hotel; good hours.
Box D-366, Post-Dispatch

COOK
Allaround; for restaurant; good salary and hours.
Box M-343, Post-Dispatch

COOK; experienced; white; good references; night work; good pay for right man. De Marchi Cafe, 3801 Watson rd.

COOK; short-order; must be experienced. Gem Restaurant, 1727 Market.

COOK, experienced. Steady. 5606 Delmar.

COOK, white. Apply Chef, Warwick Hotel.

COOK; experienced. Dixie Barbecue, 322 Collinsville av., East St. Louis.

CURB BOY; white; must be 21. Apply after 6 p.m., Rail Fence Restaurant, 6337 S. Grand.

HELP WANTED—MEN, BOYS

COOK and counter man; $45 to start; 5857 Delmar.

COUNTER - GRILL; experienced; need 8; 25 to 45. Apply daily, to 4 p.m. Kingshighway and Arco. Regal System.

COUNTER and grill man; experienced; $40, meals and uniforms furnished. Take Goodfellow bus. 6225 West Florissant av.

COUNTER MAN. Supreme Sandwich Shop, 3400 S. Jefferson.

COUNTER and grill man; top salary. Apply 3625 N. Grand.

COUNTER MEN; experienced, good wages, advancement. Apply 508 Market.

COUNTER and grill man. Modern Grill, 5895 Delmar.

COUNTER and grill help. Apply 4968 Delmar.

CUTTER & MARKER
Experienced on men's clothing; steady work; good pay; 6 paid holidays and vaaction with pay.
Marx-Haas-Korrekt Co.
1635 Washington.

CUTTER, experienced in garment factory. CHAMP MFG., 900 Hodiamont.

CUTTER; experienced men's jackets; good pay to hard worker. Box H-319, Post-Dispatch.

DIEMAKERS, at least 10 years experience on small dies. CE. 4221.

DISHWASHER, white. Apply chef, Gatesworth Hotel, 245 N. Union.

DRAFTSMAN, DETAILER and BILLER
To work in modern custom woodworking mill specializing in residential millwork; must be experienced. Apply, giving all qualifications and salary expected. Excellent opportunity for the right man.
CARTER-LEE LUMBER CO.
1621 West Washington, Indianapolis

DRAFTSMEN DESIGNERS
Experienced in electrical, mechanical or structural layout, particularly installation of heavy equipment; new salary schedule. Apply Rm. 506
UNION ELECTRIC CO.
12th & Locust.

DRAFTSMAN; young man with 2 or more years' experience in sheet metal drafting; we offer 5-day week schedules; air-conditioned drafting office; excellent working conditions; cafeteria on premises; group insurance and retirement plan; apply personnel office. HUSSMANN REFRIGERATOR CO. 2401 N. Leffingwell.

DRAFTSMAN; experienced, men having had product design, time study, tool design, preferred; unusually interesting project lending valuable experience; qualified applicants. Call Mr. Thomas, MA. 6030.

DRAFTSMAN, piping, electrical, structural, boiler plant, must have oil refinery or chemical plant experience; also engineering clerk; interview Sat. morning. Bechtel Corp., 217 N. 10th st.

DRIVER, with car; deliver prescriptions; must know city and county; experienced. Macey Drug, 5801 Delmar.

DRIVER, experienced tractor-trailer, local references. Independent Coal Dealers, 1729 Hadley.

DRIVER; fuel oil truck; living on south side; state age. Box K-144, Post-Dispatch.

DRIVER; deliver car to Laredo, Texas; one trip only; references. Box O-179, Post-Dispatch.

DRIVER; bakery route; apply 2-4 p.m. 2614 Market.

DRUG CLERK, experienced only, full time. 8406 Natural Bridge.

Drug Store Manager
With recent experience; successful merchandiser; profit conscious; capable of maintaining neat, clean store and effective display; registered pharmacist preferred; $100 week and bonus on volume gross. Irwin's, 512 S. Hanley rd., 6601 Olive Street rd. Call for interviews at 6601 Olive Street rd.

ELECTRICAL mechanics; experienced in electrical installation, construction, maintenance and related mechanical work, for regular employment with large company; 5-day week; state age, education and experience in detail. Box M-95, Post-Dispatch.

ELECTRICAL ENGINEER; public utility in Illinois; experienced electric distribution preferred; state qualifications and starting salary. Box H-209, Post-Dispatch.

ELECTRICIAN; large manufacturing concern needs an electrical maintenance man; permanent; inside work. Box M-159, P.-D.

ENGINE ASSEMBLERS; experienced only, on Ford, Chevrolet and Plymouth; top rate; inquire at once. 3200 Locust.

ENGINEER, for operating ice plant; some refrigeration experience preferred. Apply 4324 Finney.

ENGINEERING DRAFTSMAN
Preferably with experience in boiler and power plant work; must be able to handle making up production orders with shop detail drawings and complete bill of material; permanent position with advancement; 5-day week; pleasant working conditions; in reply give qualifications, experience, technical education and salary expected.
Box H-361, Post-Dispatch

ENGINEERING DRAFTSMEN
With 5-10 years experience for work in maintenance and construction department (heavy equipment) of large established chemical organization. A splendid opportunity for qualified draftsmen; excellent working conditions; air-conditioned office; cafeteria; good salary; 5-day week.
BOX H-9, POST-DISPATCH

ENGINEER, design and mechanical; preferably one having some experience in toys, mechanical and metal and plastic. Box H-370, Post-Dispatch.

ENGINEER, young graduate or man with mechanical production experience; job available in new department just starting; permanent position with future. 4605 Olive.

ESTIMATING CLERK; 23-28; some experience preferred; air-conditioned office; 5 days. GAYLORD CONTAINER CORP., 2820 S. 11th, Mr. E. T. Strauss.

EX-GI FOR COOK
Good opportunity to learn cooking; meals and uniforms furnished.
Box M-319, Post-Dispatch

EXPERIENCED COLLECTOR-SALESMAN; must have car and be bondable; salary and commission. Call at 3847 Olive in morning.

FARM COUPLE, excellent opportunity for experienced, willing workers. PA. 8069.

FARM HAND, work in small nursery; good wages. HI. 2867.

FILLING STATION ATTENDANTS, 25-50; experienced. Mr. Thurston, care Carl Bolch Station, Barnhart, Mo.

FLIGHT INSTRUCTOR wanted; full time. Phone Fenton 71-R-3.

FLOOR MAN, with department or specialty store experience, age 45-55.
KLINE'S, INC.
606 Washington

FOREIGN employment in Saudi Arabia "railroad." Practical experience necessary. Draftsman capable designing terminal facilities and track layouts. Car men familiar with freight and passenger car construction, current inspections and maintenance. Furnish address or telephone number for contact. Box M-413, Post-D.

FITTERS
Experienced men's clothing fitters, men who are interested in permanent employment; 40-hr., 5-day week; no night openings; only thoroughly experienced men will be considered. Apply Employment Office, 11th floor.
FAMOUS-BARR CO.

FOREMAN
Small production sheet metal manufacturing company offers opportunity for experienced foreman to take complete charge. State qualifications and salary expected. Box M-353, Post-Dispatch.

GROCERY CLERK, capable man; good opportunity; $50 week to start. Phone after 8 p.m., FO. 5643.

GROCERY CLERK and vegetables; experienced; good salary; advancement. 11 N. Boyle.

GROCERY STORE MANAGER; with excellent references. Apply in person only. Stecker's Mkt., 2807 Big Bend, Maplewood.

GROCERY CLERK; 5½ days week; experienced preferred. FR. 9695.

HANDY MAN; white, single, all-around work at summer resort; stay on place; 40 miles out. See Harry, 2710 Washington.

I.B.M. OPERATOR, experience not required; opportunity to learn. Box M-376, Post-Dispatch.

INSTRUCTOR for cabinet making; must have 3 years experience in the field. Woodcraft Institute, 4014 N. Grand, NE. 1262.

HELP WANTED—MEN, BOYS

HARDWARE SALESMAN; for retail store; must be experienced in shelf hardware.
CENTRAL HARDWARE
4200 N. Union

High School Graduate
Good at figures; to learn paper and folding box business; permanent position, with future.
Box M-283, Post-Dispatch.

JANITORS
Under 45; there may be a good job for you with a large, downtown company; here's what it offers; starting salary $130.50 or more a month, depending on experience; frequent raises, 40-hour week, extra pay for night work, 7 paid holidays a year, annual paid vacation, steady employment, friendly fellow workers.
Box O-98, Post-Dispatch

JANITOR
Middle-aged; some maintenance; stoker. Box H-125, Post-Dispatch.

JANITOR; night work. Red Cross, 3414 Lindell.

JANITOR, white, stay, must do painting. 1900 California.

JANITOR, white. Apply Room 419, Frisco Bldg.

JOB PRESSMAN; night work. Apply Missouri Printing Co., 3160 Easton.

LABORERS; lumber yard experience preferred; standard wages. Apply 7357 Forsythe, 8:30 a.m.

LABORERS; apply at once. Robert Baskowitz, Inc., 716 S. 21st.

LANDSCAPE GARDENER, experience not necessary; good wages. ST. 6001.

LEAD BURNERS
With experience on pipe work, lining tanks, etc.; for large industrial plant in St. Louis; good wages; 5-day week.
BOX H-235, P.-D.

LINING MAKERS; experienced. Apply Paramount Shoe Mfg. Co., 4164 Chippewa.

LINING cutter, experienced. Apply Paramount Shoe Mfg. Co., 4164 Chippewa.

LOCKSMITH OR KEY CUTTER
Experienced; salary and bonus; good working conditions; wonderful opportunity for right man; ex-G.I. preferred.
Apply SEARS Key Shop
1408 N. Kingshighway

LUBRICATION MAN, experienced. CE. 6141.

LUMBER CLERK; experienced; general office sales work. C. J. Reinecke Lumber Co., 801 S. Broadway, GA. 1580.

MACHINE OPERATOR (Wood); experienced; 40-hour week; 4:30 p.m.-12:30 a.m. shift.
American Fixture & Mfg. Co.
2300 Locust.

MACHINE TRAINEES, swing shift, 5 days; factory experience preferred. Orchard Paper Co., 3914 N. Union.

MACHINIST; sewing machine adjuster; for garment factory. CHAMP MFG. CO., 900 Hodiamont.

MAINTENANCE ELECTRICIAN; middle-aged man preferred; pleasant working conditions. Call Mr. Weiss, CA. 0067, City Art Museum, Forest Park.

MAINTENANCE MAN, mechanical and electrical maintenance experience, capable operating engine lathe; age 35-45. Box H-159, P.-D.

MAINTENANCE MEN; general industrial experience required, high-school graduate. Presstite Engineering Co., 3900 Chouteau.

MAINTENANCE MAN; allround experience in industrial plant; maintenance. Apply 2917 Clark.

MAN, white, age 28 to 40, experienced in maintenance of office equipment, typewriters, adding machines, etc. Large industrial concern; 40-hour week. State education and outline experience in reply. Box H-274, Post-Dispatch.

MAN; who can make tailored automobile seat covers, cut fibre and sew on machine; opportunity for right man; write or call the Alton Universal Cushion, 928 East Broadway, Alton, Ill.

MAN, white, 40-50; as watchman in offices of large industrial concern; 40-hour week; state age, health status and background in reply. Box M-160, Post-Dispatch.

MAN; 18-35; nice appearance and personality; must be able to meet public; no selling; top earnings. Rogers Studio, 620 Olive.

MAN; white, to learn brush making; wages paid while learning; broom winding experience desirable. Costello Mfg. Co., 1108 Pine.

MAN; factory work; start $184; regular increases; give age, education, height, weight and experience. Box M-396, Post-Dispatch.

MAN; experienced in handling asphalt roofing shingles in warehouse; apply in person, 6 to 8 p.m. 6300 N. Broadway.

MAN, with mechanical ability, to work in photographic plant. Stanley Photo Service, 106 N. Bway.

MAN, elderly, capable small repairs, yard; stay; some salary. TE. 4-2551.

MAN, yard or yard and houseman; must have references; call before 10 a.m. or after 4 p.m. HI. 4014.

MAN, yard work; general maintenance; experienced, reliable. LU. 1671.

MAN; light factory work; good working conditions. 823 N. 2nd.

MAN; white; dress poultry, drive truck. ST. 7475.

MECHANICAL REPAIRMEN
To repair heavy plant machinery; steady work. Missouri Portland Cement Co., 9403 Riverview. Take Broadway car to end of line, change to Riverview bus.

MECHANIC; experienced; Singer, Union special, 2 needle, single needle; willing to assist cutting room; must work hard. Box M-158, Post-Dispatch.

MECHANIC; experienced; Kaiser-Frazier preferred. 5143 Delmar.

MECHANIC'S HELPER; tools and greasing experience. 5143 Delmar.

MEN WANTED for freight handling and stock work; 25 to 45; experience helpful; 5-day, 42-hour work week. See Mr. Petersen, 217 S. 4th.

MEN with full knowledge of drug store merchandise to work as checkers in wholesale drug house. Good pay for experience; 42-hour week. See Mr. Petersen, 217 S. 4th.

MEN (2); over 25; married preferred; excellent opportunity; good income. Apply 9 a.m. County Electric Co., 111 W. Lockwood.

MEN; for factory work. 128 Madison; also man experienced for shipping room.

MILKERS and farm hands. Champ Farm, VI. 7-1134.

MINE MANAGER; must be experienced and well recommended. Virden Mining Corporation, Virden, Ill.

MOLDER; brass machine. Central Brass & Aluminum Foundry, 22nd and Clark.

MOTOR REWINDER; thoroughly experienced; modern shop; excellent future for right man; work in Southern city; mild climate; housing available. Call MU. 3866 for appointment.

MOTOR WINDER; fractional horse power motors; experienced on all types, including 3-phase; state age and experience. Box M-82, P.-D.

MOTORCYCLE RIDER; must have own motor and know city. 119 N. 7th. Rm. 708.

OFFICE BOY for general office and clerical duties; permanent position; 5-day, 40-hour week, opportunity for advancement; good working conditions; state age. Box H-275, P.-D.

OFFICE MAN, 30-40 years; opportunity for right man; give detail of past experience, salary expected. Box H-317, Post-Dispatch.

ONE of the largest schools in the middle West in need of 3 men; qualified as instructors in refrigeration; give details of experience and phone number; interview will be arranged; our men know of this ad. Box P-207, Post-Dispatch.

OPERATORS, punch press. FRED MEDART MFG. CO. 3535 DeKalb.

PAPERHANGER, experienced. 8513 S. Broadway. LO. 9703.

O. S. & D. CLERK, 5½ days; air conditioned office. Western Trucking Co., 1535 N. 7th st., CE. 0350.

PATTERNMAKER, with long experience on popular-priced daytime dresses, junior and misses sizes; give full particulars with answer. Osgood & Sons, Inc., Decatur, Ill.

PAYROLL CLERK
18-25; 8-5; 5 days; to start August 16; will take good beginner; salary open; chance for advancement.
ORCHARD PAPER CO.
3914 N. Union

PHARMACEUTICAL CHEMIST for pharmaceutical research and product development. Should have a wide knowledge of pharmaceutical products generally; excellent position with manufacturing firm in Illinois. Reply to Box J-303, P.-D.

PHARMACIST, registered, 48 hours, top salary, prescriptions. Box H-373, Post-Dispatch.

PORTER, white, general office and wash room work, age 40-55, steady, 40-hour week. Mr. Korte, 3228 N. Broadway. CE. 5505.

PORTER; must be steady and furnish good references. Stanley Photo Service, 106 N. Broadway.

PORTER; colored; for work in kitchen. Weipert Drug, 900 Pine.

PRESSER; experienced man or woman; top salary. London Cleaners, 121 N. 7th st.

PRESSER, wool; thoroughly experienced. Art Dry Cleaning, 3403 Clara.

PRESSER; wool, experienced; top salary; steady. Classic Cleaners. 3125 Chippewa.

HELP WANTED—MEN, BOYS

PRESSER, wool; part time; must be good. 6370 Delmar.

PRESSER, colored; wool; experienced only; top wages; steady. Multack Cleaners, Kirkwood 2000.

PRESSER, experienced on wool garments. 4546 Gravois.

PRESSER and tailor. 319 N. Grand.

PRESSMAN, vertical; permanent; salary no object. John S. Stark Printing Co., 1035 S. Vandeventer. FR. 3940.

PRINTERS, hand compositors; permanent positions for trade plant work. Good working conditions and pay. Our employes know of this ad. Box E-335, Post-Dispatch.

PRINTER; hand compositor. Goodwin Bros. Printing Co., 2613 N. Broadway.

PRINTER; good all-round man in small shop; at once. Box M-267, Post-Dispatch.

PRINTING production man; progressive local letterpress and offset plant has excellent immediate opening for individual experienced in plant production and purchasing of paper; estimating experience desirable but not essential. Give in letter job history and age. Box H-371, Post-Dispatch.

PRODUCTION WORKER, white, 25 to 40; midnight to 8 a.m., 40-hr. week; applicants should live in south St. Louis. Apply Jasper Blackburn Products Corp., 8005 Alabama.

PRODUCTION WORKER, white, 25 to 40; 8 a.m. to 4 p.m. Monday through Friday; applicants should live in south St. Louis. Apply Jasper Blackburn Products Corp., 8005 Alabama.

PRODUCTION workers for die cast company. 4528 Oleatha.

PRODUCTION MAN; for large industrial laundry; state laundry experience and references. Box H-208, Post-Dispatch.

PRODUCTION SUPERVISORS
Experienced; in reply give full particulars. Box H-323, Post-Dis.

Route Salesmen
24-30; permanent position; good opportunity; must have selling ability, apply 9 to 4
7-Up
1120 S. Montrose

ROUTE MAN; family route; experience preferred. Broadway Laundry Co., 2348 S. 7th.

SALES MANAGER; real estate office; prefer married man; car essential; write full particulars, stating experience, salary expected and phone number; appointments will be made. Box H-356, Post-Dis.

SALESMEN; to work in tobacco and drug departments; air conditioned store; excellent starting salary; opportunity for advancement; paid vacation; apply KATZ DRUG CO., 700 Locust.

SCREEN printing superintendent; must be experienced on textile printing; steady work; excellent pay; state experience, last employer; confidential. Box M-42, Post-Dispatch.

SECRETARY, retail sales, experience, capable of meeting high-type clientele; Euclid-Maryland district; 5-day week; air-conditioned. Box D-405, Post-Dispatch.

SERVICE STATION LESSEE; straight commission; no inventory; must be experienced; unlimited opportunity for right man; state age, qualifications, and give phone number for appointment. Box 43, P.-D.

SERVICE STATION ATTENDANT; lubrication experience necessary. 1929 N. Kingshighway. (No phone calls.)

SERVICE STATION ATTENDANT; must be experienced; permanent; Atwater 9636, Halls Ferry and Chambers rds.

SHEARMAN, experienced; night shift. Apply THE PULLMAN CO., 5500 Bircher blvd.

Sheet Metal Mechanic
Guttering, spouting and furnace installation; year around work; union wages; Christmas bonus to right man.
FURNACE SUPPLY CO.
ST. 5265

SHEET METAL worker; must be a mechanic. County Heating Co., DE. 1900, Webster 3382-W.

SHEET METAL MAN, guttering, very desirable work; good pay. DE. 4955.

SHIPPING CLERK
Excellent opportunity for young man with shipping department experience, apparel industry preferred but not essential, must be intelligent, aggressive and willing to work; state age, experience and salary expected in reply. Box M-141, Post-Dispatch.

SHOE WORKERS; clicker machine operators, hand cutters on women's shoes. Apply VICTORY SHOE CO., 2032 Locust.

SHOE WORKER, hand pullover; steady work. Apply at once. Jay-Dee Footwear, 912 N. 6th.

SHOP FOREMAN
Must be thoroughly familiar handling truck accounts; a real opportunity for the right man.
JOE SIMPKINS INC.
6422 Easton

SIGN WRITER
Experienced; women's apparel chain; give full information and salary expected.
Box M-124, Post-Dispatch

SILK SCREEN pro-film cutter; large plant; state experience and salary expected. Box M-56, Post-Dispatch.

SPORTING GOODS SALESMAN; must be experienced; for retail store.
CENTRAL HARDWARE
4200 N. UNION

SPOTTER, experienced; steady. 6144 Delmar.

SPRAY PAINTER; experienced finisher on furniture and fixtures; apply in person. Backer Co., 320 Thornton, Rock Hill.

STEAMFITTER; experienced; reliable; heating company. GO. 4113.

STENOGRAPHER
Dictation and clerical; beginner will be considered.
CH. 8726

Stock room and shipping clerk; experienced; boys' jackets. Box M-57, Post-Dis.

TAILOR at once, steady work. 1416 Franklin.

TANNER and helper, experienced. DOCKERY, 3743 Delmar.

TINNER, all around man, steady work; hot-air furnace work; good proposition; helpers also. Fireside 1200; evenings CH. 0468.

TINNERS, experienced; night shift. Apply THE PULLMAN CO., 5500 Bircher blvd.

TINNER and helper, experienced. Dockery, 3743 Delmar.

TINNER'S HELPER Wtd. 6725 S. Broadway.

TINNER'S HELPER. 1159 Walton, 4-5 p.m.

TOOL AND DIE MAKER; class A, must have at least 10 years' experience; top wages; prefer experience on small die work. Apply 2917 Clark.

TOOL AND DIE MAN; jobbing shop experience. United Tool & Mfg. Co., 1415 S. Compton.

Tractor-Trailer Drivers
Experienced, furniture vans; 30-40, good character; must be free to travel; good salary, expense allowance, bonus, paid vacation.
UNITED VAN LINES
885 Hodiamont DE. 4600

TRAINEE, G.I., specialized match industry job; must have mechanical ability, good character; age 25-35. Universal Match Co., Ferguson, Mo.

TREE TRIMMER, with or without experience. HIland 2867.

TUCKPOINTERS; experienced; steady work. Call Cather, EV. 1453.

WASH-UP MEN, 2, night work; clean and lubricate printing presses; age 40-50; will train. Universal Match Co., Ferguson, Mo.

WET CLEANER. Himeles Cleaners, 3411 Olive, 3rd floor.

WINDOW WASHER, white; under 45; downtown; good working conditions; $48, 40 hours. Box M-52, Post-Dispatch.

WHOLESALE SALESMAN Wtd. by old-established local wholesaler for metropolitan St. Louis and surrounding territory; must have at least 2 years' experience selling radios, phonographs, records, etc. to local department stores, furniture and appliance stores and record shops. This is a real proposition with high earnings for the right man. Car necessary. Top lines. Write us fully, giving past experience, earnings, etc. Box H-177, Post-Dispatch.

WOODWORKING MACHINE OPERATOR; double end trim saw man; experience preferred. ARTISTIC FURNITURE CO., 419 E. Gano.

HELP WANTED—MEN, BOYS

WOOL presser; experienced; good equipment. Master, 1514 Goodfellow, FIreside 5397.

WOOL PRESSER; must be able to press woolens that will pass inspection and must be fast. CA. 6400.

WOOL PRESSER; steady; experienced. Correct Cleaners, 1715 N. Grand. FR. 5362.

YARD MAN and chauffeur, must have reference; $40 per week. Call at Polar Wave Bldg., 3638 Olive, John C. Muckerman.

YOUNG MAN; to be trained in the textile and dress fabrics retail business; age 25-30; aggressive, good apearance; moderate salary while learning; opportunity for advancement; in reply state age, education and experience. Box M-401, Post-Dispatch.

YOUNG MAN, 18 or over; must be neat appearing; to work with manager taking orders; no experience necessary; good pay. Apply room 451, 408 Pine.

YOUNG MAN; interested in photography; opportunity to learn photo engraving. Chase Bag Co., 5033 Southwest av.

YOUNG MAN, billing and filing clerk; good opportunity. Apply 10 a.m. to 4 p.m. Becker Marsden Co., 3818 Lindell.

YOUNG MAN, white; must be over 25; for light factory work; bring birth certicate; 75c hour to start, advancement. 2732 S. 4th.

YOUNG MAN to train for distributor salesman; some clerical experience necessary. CH. 0500.

YOUNG MAN; grocery clerk and vegetables; good salary; advancement. 11 N. Boyle.

YOUNG MAN, white, 21, delivery and work grocery-meat market. A. & W. Market, 801 Eichelberger.

YOUNG MAN; evening work; service station; 10th & Market.

YOUNG MEN
16-17 years; for stock work; at least 5 ft. 9 in.; 150 lbs.; only those wanting permanent work considered. Apply
International Shoe Co.
Employment Office
1511 Washington

ATTENTION MEN with full knowledge of drug store merchandise to work as checkers in wholesale drug house. Good pay for experience; 42-hour week. See Mr. Petersen, 217 S. 4th st.

SALESMEN WANTED

FUTURE SALESMEN
Young, intelligent, ambitious men to learn plumbing and heating business; good opportunity to become associated with a large established firm; must be sales minded; rapid advancement. Post Office Box 90.

ATTENTION SALESMEN
This is a deal you have been looking for. We need specialty men.
1530 Olive St.

2 MARRIED MEN
With car; average earnings above $100 per week. Apply Room 542, Frisco Bldg., or call GA. 6596, 9 a.m. to 12 noon.

2 MARRIED MEN with cars, $100 per week and up; leads furnished. Apply 517 Metropolitan Bldg. East St. Louis between 9 and 12.

WE CAN INCREASE INCOME OF
RETIRED ACTIVE MEN
If you desire to join an active, reliable organization of realtors to sell and list real estate, if you are retired from civil service, food, drug or other business to mention a few, and you still desire to earn money, write us for a personal interview today. Box R-303, P.-D.

PART TIME SELLING
AUGMENT YOUR INCOME
Must be clean cut, aggressive, married, over 30, have car and phone; sell real estate full or part time; liberal commission and bonus; assistance from sales manager. Call Mr. Biggar, HU. 6146. Office open 7-9 p.m.

BEST DEAL IN ST. LOUIS
$1000 per month if you want to work, better than average income if you want to put in some time; interviews 9-4. 721 N. Kingshighway, 2nd floor, Room 1, Mr. Boykin.

SALESMAN to sell roofing, rockwool insulation, insulated brick V-neer, asbestos siding and aluminum tile for bathrooms and kitchens. Prefer experienced man but we are willing to train man that has sold to home owners. Car necessary. Call 8 to 9 a.m. DElmar 1111, Mr. Izard, for appointment.
HILL-BEHAN LUMBER CO.
6515 Page Blvd.

SALESMAN
To call on retail food stores in Vandalia, Ill. area for nationally known manufacturer. Established business with good income. Car needed. Give experience, references, age and residence in reply. Box M-308, Post-Dispatch.

SALESMAN, 27-35; we want a man with some experience calling on retail stores, who can build a future for himself with our company; salary and bonus plus travel expenses; extensive travel; car necessary; for interview send complete resume to Box H-204, Post-Dis.

SALESMAN; experienced welder to sell high cycle A. C. arc welders; specially applicable to inert gas welding of aluminum and stainless; give full details of education and employment record; good opportunity for advancement. Box M-301, Post-Dispatch.

SALESMAN; self-disciplined, to contact leading business men in St. Louis; protected territory, salary, commission in exchange for dignified hard work; excellent opportunity; give work experience, references. Box J-301, Post-Dispatch.

SALESMAN, wonderful opportunity for alert man who is looking for a good future; plenty of money can be made on our G.E. household appliances, radios, stokers and oil burners. May Appliance Co., 3403 California.

SALESMAN, to fill opening as assistant registrar in 20-year-old aviation school; leads furnished; full or part time; draw against commission; contact Mr. Dickmeyer, TE. 5-3130.

SALESMAN, television and appliances, R.C.A., Philco, Westinghouse and Easy; steady employment; good pay; should have experience. Apply in person, 225 N. Kirkwood rd.

SALESMAN, sell domestic heating equipment; some experience preferred; excellent leads furnished; high commission. WI. 5231; after 6 p.m.

SALESMAN, real estate, long established firm; leads furnished; excellent commission arrangement. REAL ESTATE ENTERPRISES, Inc. 5609 Riverview GO. 1050

SALESMAN AND COLLECTOR
Established insurance debit; good opportunity for advancement. Room 231, 4908 Delmar.

SALESMAN; to travel for old established furniture concern. Experience preferred. Box H-156, P.-D.

SALESMAN; experienced; wholesale cigar or tobacco. Wm. A. Stickney Cigar Co., 1377 Delmar.

SALESMEN
Air conditioning and commercial refrigeration sales experience and car necessary; interview between 9-10 a.m.
FAUST CO.
2132 Marconi

SALESMEN
Sell nationally advertised pressure cookers, irons and many other items; all at advertised prices; high commission rates; best deal for you and your customer in St. Louis.
ALLSTATES HOME SUPPLY CO.
1064 HODIAMONT AV.

SALESMEN; calling on restaurant, tavern or drug store trade in Missouri or Illinois who wants to add a highly profitable item to his line. Equipment can be sold outright or on a rental basis. Excellent opportunity. Write full qualifications. Box H-375, Post-Dispatch.

SALESMEN, for Missouri and vicinity, to call on contractors and builders with side line; liberal commission. Box H-239, Post-Disp.

SALESMEN WANTED

SALESMEN
UNUSUAL OPPORTUNITY; good commission; nationally advertised; qualified leads furnished; local; not house to house. Kiddie Korner, 4624 Delmar bl.

SALESMEN; hospitalization, health and accident insurance. Leads furnished. Hustler can earn $100 per week; must have car; apply room 401, 634 N. Grand bl.

SALESMEN, 25 to 40, major appliance; retail; plenty of leads; car; bondable; top commissions, bonus. Metropolitan Home Equipment Co., 2517 Hebert.

SALESMEN, (2), for fine line ladies' lingerie; St. Louis territory. Apply in person, 1843 Railway Exchange bldg.

ATTENTION free lance salesmen, printing pays. For particulars write Box H-353, Post-Dispatch.

A REAL CHANCE
Here is your opportunity to engage yourself in one of the most interesting sales fields today. Real Estate provides A REAL CHANCE to make good money; experience not necessary, we'll teach you; write us today, increase your earnings. Box R-179, Post-Dispatch.

AUTO PARTS SALESMEN; must know auto parts. Vogel Auto Parts, East St. Louis.

EXCELLENT OPPORTUNITY for selling career with national manufacturer of office equipment, kindly apply for interview in writing, stating age, education and experience background. GENERAL FIREPROOFING CO. 3033-39 Washington Blvd.

HERE is the golden opportunity to make "Big Money"; MUST HAVE A CAR; this is an eye-catching specialty; the home owners will buy when they see your sample. If interested call LA. 6500, Mr. Wink, between 9 and 10 a.m.

LARGE MANUFACTURER of sport shirts and slacks for men and boys, rated AAA-1, needs man to cover Missouri. A real money-making opportunity for right man. Line may be handled exclusively or with non-conflicting lines. Write Box J-280, Post-Dispatch.

LUMBER SALESMEN
Must have at least 2 years' experience in retail lumber sales.
CENTRAL HARDWARE CO.
4200 N. Union

MAGAZINE SALESMEN; 3 sales daily pays $70 weekly; monthly payment plan. 451 Cotton Belt Bldg.

MEN (6)
21 years or over; to work in outside order department; earnings about $60-$75 per week. Apply in person only. Room 507, Carleton Bldg., corner 6th and Olive.

MEN, (2), neat, with cars; for special work; good earnings; permanent. Apply 3-5, Room 331, 4903 Delmar.

OUTSTANDING opportunity for outstanding man who has the combined knowledge of the application and operation of water tube boilers from 3 to 350 horsepower and who has the ability to present such equipment successfully in sales; earnings limited only by satisfactory sales produced on profit sharing basis; if you are qualified and have confidence in your ability, arrangements will be made for conference promptly. Box M-28, P.-D.

REAL ESTATE SALESMEN
Excellent opportunity for 4 aggressive young men. Real estate is booming; commissions are good. See us for details.
ST. ANN'S REALTY CO.
Headquarters for Homes WI. 4004
10126 St. Charles Rock Rd.

REAL ESTATE, experience unnecessary; must have car; leads furnished; county office; call 9 to 12 noon. SI. 6220, RE. 8100.

REAL ESTATE SALESMEN; experience and car preferred; high commissions. Inquiries confidential. We help you succeed. ST. 7626.

SALES ENGINEER; experienced in selling industrial plants; a general knowledge of paints and application desirable to sell new paint system; acquaintance with paint distributors would be real asset; commission with liberal drawing account; give in full detail experience, education, employment record and age; splendid opportunity for earnings for a man who is willing to work and can sell. Box M-289, Post-Dispatch.

SALES REPRESENTATIVE; local territory by large national wholesale fish distributors. State experience and reference. Shapiro Fisheries, Inc., 702 Fulton St., Chicago, Ill.

SELL watches for $100; commission retails $5.50, wholesale $3.95; fully guaranteed; sample C.O.D.; other items available. Smith International, Omaha 6, Nebraska.

TELEPHONE SALESMEN, advertising experience. 708, 119 N. 7th st.

USED CAR SALESMAN; state age and experience; reliable, established firm; salary open. Box M-299, Post-Dispatch.

YOUNG MAN; saleswork; car necessary. $50 weekly draw to start. The Milton M. Moss Co., 524 N. Taylor.

YOUNG MEN—TRAVEL
California and return, 18 to 25, white; magazine circulation; experience unnecessary, neatness essential; transportation furnished; drawing account. See Mrs. Jacobs, 10 a.m. to 2 p.m. 1709 Locust st. Do not phone.

YOUNG MEN, 19-26; veterans preferred; neat appearing; free to travel U.S.; unusual opportunity; average earnings over $65 weekly; $35 weekly draw; transportation furnished. Apply Bill Latham, Hotel Milner, from 2-4 p.m. No phone calls please.

2-3 YOUNG MEN, 18-25; neat appearing and free to travel; average earnings $50 per week; rapid advancement. See Mr. Watkins, York Hotel, 7:30 to 8:30 p.m. No phone calls.

HELP WANTED—MEN, WOMEN

PORTRAIT PRINTER
Exclusive photography studio; at least 1 years experience. Give age, references and experience in first letter.
P. H. Ho Studio, 15 E. Ohio
Indianapolis 4, Indiana

COUPLE, colored, for ladies' club; room, board, salary. RO. 9362.

FLORIST DESIGNER; must have experience. 5424 Gravois.

SILK SPOTTER; experienced. Box H-376, Post-Dispatch.

WOOL PRESSERS and silk finishers, top wages; steady work; must be experienced. Mayfair Cleaners, 1922 N. Vandeventer.

EMPLOYM'T AGENCIES, MALE

AFFILIATED
1825 Arcade Bldg. GA. 6025
Industrial engineer, architect, experienced M.E. and Ch.Eng. heavy construction experience — $6000
Geologist, graduate, car and expenses plus — $450
Salesman, pharmacist degree or experienced detailing, 35-50 $400
Salesman, knowledge of printing, local — Open
Salesman, 1 year experience; B.S.; good future, training start, $200
Accountant Clerk, B.S. graduate; good opportunity — $200
Stenographer, 18-22; good future, $250
Sales Engineer Trainee, 2 years engineering; national company, $170
Management Trainees; H.S. and trade school education; young; Open
Cabinet Making Instructor, day hours — $200 up
Time and Motion Study Engineer; good experience — $4800 up
Engineer, single to 30, foreign service career — Excellent
Engineer, M.E., Ce.E., E.E., to 30; graduate or experienced $270-500
Chemical Engineer or M.E. engineer, to 32 — $300
Building Inspector, steel, brick, wood, outstate — $4800 up
Marine Radio Operator, federal commission license; foreign; 5 years experience — Good
Heavy Duty Mechanics, 5 years; local and foreign — $250-$450

ADVANCE
818 Olive St. Suite 1065
ACCOUNTANT; 23-35; some college; A1 firm; $225-$350.
TYPIST; fast and accurate; $235.
CORRESPONDENT; 40-50; service department; $175.
CLAIM AGENT; O. S. & D. experience helpful; $260.
CLERK; 20-30; accounting background; 5 days; $175.
OFFICE BOY; 16-20; 5 days; $120.
CLERK; stock records; light typing; 5 days; $160.
SHIPPING CLERK; heavy work; $150.

BULLETIN
ACCOUNTING CLERK; 22-27; future — $175
BOOKKEEPER; 35-45; accounts receivable — $175
CLERK; general office; some comptometer — $200-$230
MAIL CLERK; 18-22 — $150
SALES AND SERVICE ENGINEER; 25-35; prefer E.E.— $260, plus car and expenses
SALESMAN; set up distributors and dealers; national firm— $490 up, plus expenses
STENOGRAPHER; 20-25 — $250
BULLETIN ABSTRACT
611 Olive CH. 6050

"ACTIVE"
315 N. 7th Suite 519-21
SALESMAN; experience; city; $300; fee paid. SALESMAN; 25-30; upholstering experience; $250 and expenses. TRAINEE; 21-27; single; college degree; $225. ORDER FILLER; 17-20; strong; $150. CREDIT CLERK; experience; 23-35; $225.
DISPATCHER; $200.
LOEHR, 906 Olive, Room 201-

EMPLOYM'T AGENCIES, MALE

REFERENCE
EMPLOYMENT SERVICE
705 Olive. Room 310 MA. 4675
ACCOUNTING CLERK; 21-24 5 days — $175
TYPIST; 21-30; credit department — $160-$175
ASSISTANT BOOKKEEPER; 21-30; light typing — $150-$175
PRICE CLERK; 21-30; $150-$170
CLERK-CORRESPONDENT; 21-30 — $195
TOOL DESIGNER — $300
DRAFTSMAN; sheet metal fabrication — Salary open

AAA EMP.
1612 ARCADE BLDG.
SALESMAN; wholesale; drug clerk experience; $225 plus.
CLERK-DRIVER; noon till 8 p.m.; to $200.

ABC—906 OLIVE
Sales trainee; 23 to 32; need car; some travel; $215, expenses.
Clerk; to 21 years; no typing; downtown; 5-day; $135.
Stenographer; take beginner; 5-day; to $165.
Office boy; downtown; 5-day; $125.

IDEAL
Laborer; white; age 35-45; husky day work; $1.05¼ hr.; steady job.
Shear machine operator; white; 5 days; $1.03-$1.06 hour.
IDEAL, 4955A Delmar, Room 110.

CHEMIST; knowledge of biology or foods; evening shift; $190-$225. BUSINESS SERVICE, 48 years, 721 Olive.

COLORED MEN
Porter and labor jobs available today. RELIABLE, 508 N. Sarah st.

DRAFTSMAN; mechanical; at least 4 years experience; $275-$300. BUSINESS SERVICE, 48 years, 721 Olive.
DRIVER; WHITE; MUST HAVE DEPARTMENT STORE DELIVERY EXPERIENCE; 6 days; $55 week. IDEAL, 4955A Delmar, Room 110.
ENGINEER; plant planning; layout and design; $275. BUSINESS SERVICE, 48 years, 721 Olive.
OFFICE BOY; 18-21; rapid advancement; interesting duties; 5 days; $125. "CAREER," 705 Olive, Suite 510.
PARTY CHIEF; 33-42; Illinois; $450. BUSINESS SERVICE, 48 years, 721 Olive.
PRODUCTION CONTROL CLERK; 25-35; experienced scheduling and co-ordinating raw materials; $220. "CAREER," 705 Olive, Suite 510
PRODUCTION CLERK; 25-35; excellent future; $250, BUSINESS SERVICE, 48 years, 721 Olive.
SECRETARY; executive duties; $300-$325. EFFICIENCY, 915 Olive
STOCK CLERK, order filler; $125. LOEHR, 906 Olive, Rm. 201-03
TRAINEE; 26-32; college or equivalent; accounting to sales; $300. EFFICIENCY, 915 Olive.

EMPLOYM'T AGENCIES, Female

BULLETIN ABSTRACT
STATISTICAL TYPIST; must like this type work — $200
SECRETARY train for personnel work; future — $165
ASSISTANT BOOKKEEPER; light dictation; real estate experience $175
ONE-GIRL OFFICE; variety of duties; job for secretary who wants to keep busy — $200
TYPIST; 19-24; variety of duties; no set routine — $140-$150
POSTING CLERK; light typing; $120
SECRETARY; position for career girl — $200-$300
TYPIST; train for personnel work; future — $150
FILE CLERK; no experience necessary; 5 days — $130
COMPTOMETER OPERATOR, TYPIST — $215
CLERK; handle cash; keep records — $125
BULLETIN ABSTRACT
35 Years Railway Exchange Bldg. 611 Olive CH. 6050

AFFILIATED
1825 Arcade Bldg. GA. 6025
Typist, light P.B.X., young, $150
Stenographer, experienced — $185
Stenographer, light dictation; 1 girl office — $175
Secretary, light dictation; only girl, Open
File Clerk, numerical and alphabetical filing — $130
Key Punch Operator, type — $175
Policy Writer, type, no dictation, $150
I.B.M. Biller, or rapid typist, $175
Bookkeeping Machine Operator, type — $175
Bookkeeper, full charge; type, $175
Bookkeeper, meet public, research, Open
Dictaphone Operator, experienced, $185
Personnel Assistant, experienced preferred, 25-35 — Open

ADVANCE
Suite 1065 818 Olive
SECRETARY; office manager; small office; excellent firm; $200; fee paid.
PBX OPERATOR; will train; prefer light dictation; $160.
STENOGRAPHER-CLERK; $225.
RECEPTIONIST (doctor's office); some laboratory work; $130-$150.
BEGINNER STENOGRAPHER (Clayton); $150.
BEGINNER TYPIST; clerk; $140.
RECEPTIONIST, PBX (no typing); 5 days; $150.
FILE CLERK; will train; $130.

REFERENCE
EMPLOYMENT OFFICE
90 DAYS TO PAY
705 OLIVE, ROOM 310 MA. 4675
RECEPTIONIST; light dictation; 5 days $170
RECEPTIONIST-TYPIST; 5 days; $160-$170
FILE CLERK; light typing; 5 days; $165
CLERK; good at figures; 5 days; $160-$190
BEGINNER TYPIST; 5 days; $140
TYPIST; 22-30; excellent company; 5 days $170-$180
TYPIST; train credit work; 5 days; $160

Hard to please? Call
BARBARA HUTTON, CE. 2150
FEE PAID; secretary; only girl; handle phones, people, start, $195
HELP PROFESSIONAL MAN; handle office; take dictation for book — $250
FASHION ASSISTANT; glamour job for capable, smart-looking woman; no ceiling; assist sales-manager; write house organ; personality way with people Open
818 OLIVE SUITE 369

ABC—906 OLIVE
SECRETARY - BOOKKEEPER; 20-30; small office; future; $250
STENOGRAPHER; take good beginner; 5-day; north or downtown; $130-$150.
EDITOR HOUSE ORGAN; 5-day; downtown; $200.
STENOGRAPHER; attractive; 20-25; future; 5-day; downtown; $160 up.

$10
THAT'S ALL! YOU RELAX! WE'LL CARRY THE BALL
There's no other cost to you for us to make finding your job our job.
Personnel Services Co.
317 N. 11th GA. 0504

"ACTIVE"
315 N. 7th Suite 519-21
KEY PUNCH OPERATOR; Remington Rand; alphabet and numerical; Maplewood; $180. SECRETARY; to one man, beautiful office, 5-day, $225. CLERK-TYPIST; south, midtown, downtown; $160.

AAA EMP.
1612 ARCADE BLDG.
BOOKKEEPER; beautiful downtown office; $50 week.
SECRETARY; south; No Fee; $225.
JOURNALISM GRADUATE; advertising; 5-day; $200.

BANK PAGE—Age 16 O.K. $100 up. BONDED CH. 1771.
BEGINNER; for office; will train; $130. LOEHR, 906 Olive, Room 201-03.

Bookkeeper-Stenographer
5½ days; $150-$200 month; age up to 38. IDEAL, 4955A Delmar, Room 110.

COLORED WOMEN
Restaurant, hotel and other jobs. RELIABLE, 508 N. Sarah st.

HOSTESS—KEEP BOOKS
Stenographic, $200, 5-day; new, small; west; only-girl office. BONDED CH. 1771

RECEPTIONIST
Medium dictation; downtown; only girl; hours 9-4:30, 5 days; $175. BUSINESS SERVICE, 48 years, 721 Olive.

SECRETARY
Experienced; $175-$250. BUSINESS SERVICE, 48 years, 721 Olive.

STENOGRAPHER—$175
Greet public; 5-day; A1 office. BONDED CH. 1771

TYPIST-CLERK
Train for ediphone; filing; general office; 5-day; $175. BUSINESS SERVICE; 48 years; 721 Olive.

TYPIST—With Personality
$140-$150; 5-day. BONDED CH. 1771

EMPLOYM'T AGENCIES, Female

DICTAPHONE OPERATOR; $175. LOEHR, 906 Olive, Room 201-03.

EMPLOYMENT SERVICE, MALE

ALL JOBS FREE TO APPLICANTS. MAPCO Suite 225. 705 Olive.
JUNIOR ACCOUNTANT; 23-35; investment securities; downtown; $175 (No fee). "CAREER," 705 Olive, Suite 510.

EMPLOYM'T SERVICE, FEMALE

NO FEES
On Any of Our Female Positions
'CAREER'
705 Olive Suite 510
BILLERS, train good beginner typist — $125
BOOKKEEPING MACHINE OPERATOR, Burrough, consider beginner; 5 days — $125
BOOKKEEPING MACHINE OPERATOR, experienced Burroughs; 5 days — $150
CLERK TYPIST; insurance experience; 5 days — $150
CLERK TYPIST, small office, $140
CLERK TYPIST; some dictaphone, light dictation; 5 days — $150
DICTAPHONE OPERATOR, will train good typist; 5 days — $150
STENOGRAPHER; midtown; 5 days — $165
STENOGRAPHER, beginner, $120-$140
SECRETARY, midtown — $175
P.B.X. RECEPTIONIST, light typing, light dictation, 5 days, $160-$175

ALL JOBS FREE TO APPLICANTS. MAPCO Suite 225 705 Olive

HELP WANTED—WOMEN

2 YOUNG LADIES
18-23; free to travel to East Coast and return; transportation expense paid. Average earnings $75; drawing account; agent commission; chaperoned group. See Mr. Fred Brown, from 10-12 noon, 2-4 p.m. Hotel Claridge. From 10-12 noon; 2-4 p.m. No phone calls.

Alert Woman
for permanent position; no garments, books, cosmetics or canvassing; sales experience helpful; if you need as much as $5000 annually, have car, good education, phone Mr. Geo. Neumer, ST. 7737

A MOST unusual opportunity for lady, age 35 to 65; no experience necessary; no investment required. Apply in person only, Thurs., 9:30-11:30 a.m., Room 407, 911 Locust.
ACCOUNTING CLERK; experienced in handling accounts payable and payrolls; typing required; 5-day week; apply 1204 Washington av., 6th floor.
ADDRESSOGRAPH OPERATOR, experienced, for payroll department in large company; good salary, advancement; 5 days. BROWN SHOE CO., CE. 2000, Station 347.

Bank Bookkeepers
National or Burroughs; state age, experience and salary; opportunity for advancement.
Box C-271, Post-Dispatch.

BARMAID-WAITRESS; experienced; young, over 21. LU. 5388.
BEAUTY OPERATOR; must be experienced; full or part time; pleasant working conditions; air-conditioned shop; vacation with pay. CA. 9477, 6687 Delmar.
BEAUTY OPERATOR; wonderful opportunity for an all-around experienced operator; top salary; 5-day week. CA. 9234.
BEAUTY OPERATOR; experienced; 5-day week. Sutton Beauty Salon, 2726 Sutton, ST. 5900.
BEAUTY OPERATOR; experienced; closed on Monday. 3602 N. 14th, CH. 4748.
BEAUTY OPERATOR; excellent opportunity for outstanding operator. CA. 9272; PA. 5220.
BEAUTY OPERATOR; 5-day week; $50. Box M-337, Post-Dispatch.
BEAUTY OPERATOR; day work; air conditioned. DE. 1615, FO. 8489
BEAUTY OPERATOR. Apply RAY'S BEAUTY SHOP, 821 Locust.
BEAUTY OPERATOR. Apply RAY'S BEAUTY SHOP, 5964 Easton.
BEAUTY OPERATOR. 5893 Delmar. CA. 7705 or FO. 4676.
BILLING CLERK; experienced; steady position; air-conditioned office; cafeteria on premises. Box H-269, Post-Dispatch.

BOOKKEEPER
Capable of assuming full charge of double entry set of books; 5-day week; small office; pleasant working conditions; permanent with opportunity of advancement; state age; experience and starting salary.
BOX M-65, POST-DISPATCH

BOOKKEEPER
Accounts payable and payroll, by large General Motors dealer; auto experience preferred; pleasant air-conditioned office; 5-day week; state briefly qualifications and salary desired.
Box H-354, Post-Dispatch

BOOKKEEPER-TYPIST, with real estate experience; salary open; 40 hours; applicants interviewed between 10 and 12 only. Schrader Bldg. and Rlty. Co., 6651 Enright Room 208.
BOOKKEEPER; accounts payable and payroll; typing necessary; air-conditioned office; downtown; 5-day week; state qualifications and salary desired. Box M-410, P.-D.
BOOKKEEPER; accounts payable. National Cash Register bookkeeping machine. Apply Lynn Food Market, Inc., 800 N. 6th.
BOOKKEEPER; Burroughs adding machines; must have bank experience. See Mr. Hombs, Tower Grove Bank and Trust Co.
BOOKKEEPER; full time; experienced; take full charge; 5-day week. Consolidated Furniture Mart, 1900 Delmar.
BOOKKEEPING MACHINE OPERATOR, Remington Rand, handle weekly payroll and accounts payable and receivable. GO. 5411.
BOOKKEEPER; good at figures; 35 hour week. Call CH. 3387.

Bookkeeping Machine Operator
Experience not necessary; high school graduate preferred; good position for beginner; 5-day week; state age.
BOX D-252, POST-DISPATCH.

BUNDLER—EXPERIENCED CARAFIOL SILVERMAN CO. 1307 Washington 11th floor.
BURROUGHS CALCULATOR operator; good working conditions; 5-day, 40-hour week. Meyer Brothers' Drug Co., 217 S. Fourth, Mr. Petersen.
BURROUGHS BOOKKEEPING MACHINE OPERATOR; Moon Hopkins type; 5-day week; excellent future; permanent. Apply 315 Washington, CE. 9760.
BURROUGHS BOOKKEEPER, bank experience desirable. Mississippi Valley Trust Co., Broadway and Olive sts.
BURROUGHS bookkeeper and clerk with adding machine experience; 5-day week. Box H-293, Post-Dis.

CHECKERS
EXPERIENCED
South Public Super Market
7701 S. Broadway

CHECK-FILING GIRL, for bank. Delmar Bank of University City, CA. 4800.
CLEANING BRANCH; full and part-time; for Clayton location; experience preferred. Broadway Laundry Co., 2348 S. 7th.
CLERK; relief PBX operator; primarily clerical work, with relief work on PBX; typing not required but helpful; PBX experience preferred but will consider inexperienced girl willing to learn; 5-day week. Automobile Club of Missouri, 3917 Lindell at Vandeventer. See Miss Hansen, 2nd floor, Tuesday through Friday; no interviews Monday.
CLERK-TYPIST; service cashier and filing; 40-hour week; automobile dealer. Clark Motor Co., 27 S. Meramec, Clayton, Mo. Phone PA. 2686.
CLERK-TYPIST; accurate, neat appearing; 5 days; no Saturdays; high school graduate preferred. Apply BRAUER BROS., 22 S. Sarah.
CLERK, 35-45; inventory posting, some typing, modern air-conditioned office, interesting work, permanent. Call Personnel Office, CE. 0490.
CLERICAL; 21 to 35; good at figures, light typing; 5½ days; $30. Yung and Mueller, 1915 N. Prairie.

CLERK-TYPIST
Suburban Motors, Kirkwood and Manchester rd., TE. 3-1688.

CLERK-TYPIST; some knowledge of bookkeeping; permanent; 5-day week; air-conditioned office. Box M-174, Post-Dispatch.
CLERK-TYPIST; rapid typist, good at figures, general office work; permanent; 40 hours, 5 days, $150 Box M-168, Post-Dispatch.
CLERK, single; under 26; some typing; good handwriting; good at figures. Al Price Tobacco Co., 6655 Olive blvd.
CLERK; good at figures; experienced in general office work; 5½-day week. Carafiol Silverman Co., 1307 Washington.

HELP WANTED—WOMEN

CLERK; 5-day week; air-conditioned office; good at figures; top salary. Monogram Footwear, Inc., 1512 Clark.
CLERK; mailing department; some typing; light work; permanent; 5-day week. Box M-99, Post-Dis.
CLERK; general office work; some typing; 5 days. Western Trucking Co., CE. 0350.
CLERK; statistical; type; experienced. RO. 2500. Miss Ward.
CLERK-TYPIST; by automobile dealer. Webster 2123.
COLORISTS, for photographic studio work, on the job or at home. Thompson Lab. Inc., 4005 Washington.
COMPANION; for elderly woman; stay on place; references. GR. 9157. Wednesday, 4 to 8 p.m.
COMPANION; for elderly woman; references. CE. 9609.
COMPTOMETER OPERATORS; excellent working conditions; interesting work; earn $31 a week ($134.85 a month) to start; $35 a week ($152.25 a month) at the end of the first year; higher salaries if experienced; opportunity for advancement; vacation with pay. Apply Southwestern Bell Telephone Co., 1010 Pine st., room 1404.
COMPTOMETER CLERK; must enjoy working with figures and have good ability at adding and subtracting on comptometer. Phone Brown Shoe Co., CE. 2000 extension 325.
COMPTOMETER OPERATOR; good working conditions; 5-day, 40-hour week. Meyer Brothers' Drug Co., 217 S. Fourth, Mr. Petersen.
COMPTOMETER operator; permanent; 5-day week; advancement. Welek's, 315 N. Tenth.
COOK; colored; make pies and rolls; tea room; experienced; $35. 8945 Manchester, Brentwood.
COSMETIC SALESPERSON, experienced, 40-hour week. W. T. Grant, 5977 Easton.
COUNTER-GRILL GIRL; experienced; good wages. 4263 Manchester
COUNTER GIRL; experienced; short hours; 5-day week. 412 Locust.
DICTAPHONE operator, experienced, some general office work; work heavy, 5-day, 40-hour week; excellent working conditions. Phone Mrs. Crone, A.R.C. GA. 6469, Station 215, for appointment.
DICTAPHONE OPERATOR; experience in medical terminology preferred; age 19-35. Apply Personnel Office, Barnes Hospital.

DRAPERY & SLIP COVER SEAMSTRESS
Experienced, steady work; excellent working conditions; 40-hour week. Apply Personnel Office.
Scruggs-Vandervoort-Barney

DRESS DESIGNER FOR THE TEEN AGE
Large well known Illinois manufacturer seeks capable designer who is thoroughly experienced in designing clever, original teen age dresses.
To the person who meets our requirements we offer a rare, well paying opportunity.
Write about your background fully and clearly. Confidential, of course.
Box 958 Realservice, 110 West 34th St., N.Y. City.

DRESS FINISHERS wanted. CH. 2076.
EDIPHONE OPERATOR; experienced preferred; good beginner considered; high school graduate; 20-30; advancement; permanent. 315 Washington CE. 9760.
EGG GRADER; 20-30; grading and packing eggs; clean work; experience preferred. Purina Egg Marketing Division, 1220 N. 1st. CH. 2679.
ELEVATOR OPERATORS; white; see superintendent of service. Hotel Statler.
EXAMINERS; experienced on better silk dresses, excellent opportunity, chance for advancement; apply at once. A. SCHWARTZ DRESS CO., 905 Washington.
FILE CLERK with some typing experience; 5-day week. Box D-419, Post-Dispatch.

FINISHERS
hand; needed immediately for work on dresses.
DORSA DRESSES
1007 Washington

FINISHERS, experienced; steady work. Diana Deane, 902 Washington, 2nd floor.
FINISHERS and hand sewers; silk dresses. Hal-Mar Dress Co., 1307 Washington, 10th floor.
FLOOR GIRL, experienced in bundling women's dresses; good pay; steady work. Apply N. & U. Co., 414 N. 12th st.
FLOOR LADY; operators, experienced. 509 N. Broadway, 5th floor.

FORELADY
On Dresses
ABLE TO HANDLE HELP IN ESTABLISHED DRESS FACTORY; GOOD SALARY; PLEASANT SURROUNDINGS; PERMANENT.
BOX M-120, POST-DISPATCH

FORELADY; experienced; to take complete charge dress shop; excellent working conditions and good pay; correspondence confidential. Apply Box H-394, Post-Dispatch.
FOUNTAIN GIRL or woman; short hours; uniforms furnished. Sherman Drug, 360 N. Skinker.
FUR FINISHER; experienced; all 'round, Chicago Fur, 4909 Easton.

GIRLS
Become a Skilled Telephone Operator
Earn while you learn! Interesting work with good pay. No previous training needed. Earn $30 a week ($130.50 a month) while you learn. You can make as much as $38 a week ($165.30 a month) by the end of the first year. Opportunities for advancement; comfortable, pleasant surroundings; paid vacations.
Apply Bell Telephone Co.
1010 Pine St. Room 1404

GIRLS
To answer telephone and general office work.
Apply Miss Hensley
Union-May-Stern
Delivery Department 12th and Olive

GIRL
UNDER 45, STAY
General housework; plain cooking; no children; permanent position; off ½ day Thursday and Sunday after breakfast and beds are made up; references.
DE. 2080

GIRLS; interesting work; no typing; knowledge Remington Rand tabulating system desirable but not necessary; 5 days; air-conditioned office; excellent opportunity; permanent; beginners considered. 333 Missouri Theater Bldg.
GIRLS, 17-30; white; table work, with reliable clothing factory; good pay to start; advancement; ages 17 to 19 must have birth certificates. National Tailoring Co., 410 N. Jefferson, 5th floor.
GIRLS; for candy packing and general factory work; 60c per hour starting; regular step increases; interviews 9:30 to 10:30 a.m. MAVRAKOS CANDY CO., 4711 Delmar.
GIRL, experienced on order desk; printing experience preferred; permanent; opportunity for advancement; air-conditioned office; 5½ days. CE. 4916.
GIRLS, white, 18 to 35; labeling, packing, production work; 55c to 60c hour; permanent. Apply 4957 Fyler, 2 to 3:30 p.m.
GIRLS; canvas sewers with experience on tents and tarpaulins; steady work. BEMIS BRO. BAG CO., 601 S. 4th.
GIRL-WOMAN; white; care of 2 children; stay; own room; excellent salary; convenient to transportation. CA. 0389.
GIRL, soda fountain experience, hours 3-11 p.m. Weipert Drug, 900 Pine.
GIRLS, colored; work in cleaning plant; steady, reliable. Pahl Cleaners, 1319 N. Kingshighway.
GIRL, colored; for general housework and some cooking; stay; city references; $20. CA. 1338.
GIRL; stay; cooking; experienced housework; apartment; 2 adults; good wages; reference. FO. 5716.
GIRL; 18-25; light stenographic and clerical work. Central Counter Co., 4515 Shaw.
GIRL; white, assist housework and children, salary, board and room. 3946 Russell. LA. 3527.
GIRL, 5½ days; housework; stay 2 nights, $18. 7235 Dartmouth on Delmar-Creve Coeur carline.
GIRL, 10 a.m. through dinner; sit 3 nights; small apartment; assist child; good pay. DE. 2348.
GIRLS; white, 19 to 30; work evenings in ice cream store; Walnut Park. EV. 9296.
GIRL-WOMAN, white; stay; general housework, cooking; apartment; references. PA. 3782.
GIRLS, women, folders and feeders; good pay; 5-day week. Lindell Laundry, 5515 Easton.
GIRL; for shop work; 40-hour week. 631 Arcade bldg.
GIRL or woman; housework and plain cooking; stay. DE. 4914.
GIRLS; 18 or over; for light factory work. 4201 Forest Park.

HELP WANTED—WOMEN

HOSTESS
Experienced; well groomed; pleasant type. Jefferson Hotel Coffee Grill.

HOUSEKEEPER, care of children; mother employed; stay. LA. 8456.
HOUSEKEEPER, cooking and light housekeeping; stay; references. WY. 0174.
HOUSEKEEPER, stay; 2 in family; father, semi-invalid daughter, 43, requiring some care. EV. 0506.
HOUSEKEEPER; no objection to small child. Box T-271, P.-D.

Housekeeper Wanted
GOOD WAGES
In beautiful Ladue Village; bus transportation available; security plus; Thurs. afternoon and every other Sunday off; 3 young children; cooking and washing required but no men's shirts; private, lovely room of your own; excellent references necessary. Please call PL. 5007, Sta. 207.

HOUSEKEEPER, 30-45; general housework, 3 in family, invalid wife, stay. FIreside 0041.
INVENTORY pricing clerk, high school graduate; good at figures; neat handwriting. Fulton Iron Works, 1259 Delaware.
JOB PRESS FEEDER; experienced. LO. 7470.
JOURNALIST, assistant editor; take some dictation; 5-day week; downtown; state age, experience, education, salary expected. Box H-246, Post-Dispatch.

Key Punch Operators
IBM, ALPHA AND NUMERIC, REMINGTON RAND. IF YOU ARE EXPERIENCED AND WOULD LIKE INTERESTING WORK IN OUR MODERN OFFICE WORKING DAYS ON A PART-TIME OR PERMANENT BASIS, CALL CH. 5284. EVENING WORK ALSO AVAILABLE.
Statistical Tabulating Company
1130 ARCADE BLDG.

KEY PUNCH OPERATOR
I.B.M.; must have alphabetic experience; 40-hour week; automatic wage increases.
UNITED VAN LINES
884 HODIAMONT DE. 4600.

LABORATORY TECHNICIAN; for clinical microscophy work; salary according to qualifications and experience. Apply Personnel Office, Barnes Hospital.
LAUNDRY HELP; white; for all departments; 5-day week; good pay; coolest laundry in city. GLICK'S LAUNDRY, 5180 Delmar
LAUNDRY HELP; white; press operators; experienced; coolest laundry in city. GLICK'S LAUNDRY, 5180 Delmar.
LAUNDRY HELP. New Holland, 4074 Dunnica.
LINEN-ROOM GIRL, to sort linens, package orders; able to use power sewing machine. Box H-377, P.-D.
MAID; white; stay; experienced in cooking and general housework; references; good wages. CA. 3972.
MAID; white; general cleaning. Apply Paramount Shoe Mfg. Co., 4164 Chippewa.
MAID; general housework; cooking; 5½ days; home nights. CA. 7668.
MAID; 20-35; stay; light housework; 1 child; $18. CA. 8318.
MOTOR WINDER; fractional horse power motors; experienced on all types, including 3-phase; state age and experience. Box M-93, P.-D.

NURSES
GRADUATES
General floor duty and operating room.
FIRESIDE 4000

NURSE, registered, supervisor and general duty; full maintenance. GR. 0292.
NURSEMAID; governess; care of 2 children; references required; stay; private quarters. Before 5 p.m., Fireside 4000.
OFFICE GIRL, must type, no experience necessary; steady work. Hy-Grade Laundry, 2724 Park, after 2 p.m.
OFFICE GIRLS; must type; permanent; 5-day week. Welek's, 315 N. Tenth.

Operators
Experienced, better dresses, few machines open for steady work, good pay.
BERNARD'S
808 WASHINGTON
3RD FLOOR (REAR)

OPERATORS—Experienced
BUTTON HOLE, FEED OFF ARM, DOUBLE NEEDLE
Government work; steady employment; day and night shift.
B. & J., 21 S. 9th

OPERATORS
Skilled and semi-skilled are needed immediately for work on dresses.
DORSA DRESSES, Inc.
1007 WASHINGTON

OPERATORS
Sewing machine; must be experienced; section work; women's sports wear; steady work. JUDY-BARRY, 5th floor, 1136 Washington.

OPERATORS
Must be experienced on better dresses; steady work. Apply
RHODA LEE EXCLUSIVES
923 Washington, fifth floor.

OPERATORS; special machines; experienced on felling, Lewis blind stitch machine; steady work; excellent opportunity for advancement; congenial environment. A. Schwartz Dress Co., 905 Washington.
OPERATORS; for button and buttonhole machine and single needle machine; good workers; good pay, hours 7:30 to 4 p.m. The Grove Co., 410 Valentine (500 South between 4th and Broadway.)
OPERATORS, EXPERIENCED ON BETTER DRESSES; STEADY WORK; PERMANENT; EXCELLENT EARNINGS. CINDY ANN JR., 314 ST. CHARLES.
OPERATORS and preparatory girls; experienced preferred on better junior dresses; good pay, steady work. Carol Sue Frocks, 503 N. Twelfth st.
OPERATORS; experienced only; single and double needle; 5 days week; high piecework rates; good guarantee. St. Louis Textile Mfg. Co., 1500 Chestnut.
OPERATOR; single needle machine, stitching shoe ornaments. 4201 Forest Park
OPERATORS and preparatory girl; experienced preferred; steady work. Pleasant surroundings. Rickey Originals, 1106 St. Charles.
OPERATORS, experienced chain stitch and post machine; steady work, good pay. Union Cap Co., 506 N. Fourth.
OPERATOR, experienced on silk dresses, single-needle power machine; good working conditions. 3614 Prairie. JE. 2007.
OPERATOR; button machine; experienced preferred. CARAFIOL SILVERMAN CO. 1307 Washington. 11th floor.
OPERATORS; tacking machine, experienced preferred. CARAFIOL-SILVERMAN CO. 1307 Washington 11th floor.
OPERATORS; experienced; single and double needle sewing machine; excellent opportunity. THE ALLIGATOR CO., 4171 Bingham.
OPERATORS, to sew on all parts men's cotton work pants. RED DIAMOND CLOTHING CO. 805 Lucas
OPERATORS, experienced on better dresses. 918 Delmar, 2nd floor. Vera Vogue.
OPERATORS, experienced, single and double needle, on men's jackets. Frankel & Co., 2205 Pine.
OPERATORS; experienced on caps; good pay; steady work. Mound City Cap Co., 125 S. 8th st.

OPERATORS
Experienced, for men's lounging robes. Kranzberg, 1003 Lucas.

OPERATORS; experienced on power machine; steady work. Mound City Cap Co., 125 S. 8th st.
PAGE GIRL, 16-18; 5-day week; phone for appointment. R. A. Urian, St. Louis Union Trust Co., CE. 9300.
PANTRY GIRL; experienced; colored. Conrad's Cupboard, 7817 Clayton rd.

PAYROLL CLERK
18-25; 8-5; 5 days; to start August 16; will take good beginner; salary open; chance for advancement.
ORCHARD PAPER CO.
3914 N. Union

PRESSERS; on silk lingerie; also do hand sewing; excellent starting salary; opportunity to increase earnings. Wonder-Maid, Inc., 1727 Locust, 5th floor.
PRESSER, experienced on better dresses; steady work; good pay in modern factory. Rickey Originals, 1106 St. Charles.
PRESSERS, experienced hand pressers; on men's lounging coats. Style-Rite Robes, 1531 Washington.

HELP WANTED—WOMEN

PRESSERS
Men's and women's uniforms; 5-day week.
LINDELL LAUNDRY
5515 EASTON

PRESSERS, white; experienced on cotton dresses. Kearn's Bros., 812 N. Tenth.
PRESSERS; experienced on ladies' better dresses. CH. 2076.
PRESS OPERATOR, family finish. St. Louis Bachelor Laundry, 4115 Olive.
PRINTING PRODUCTION WOMAN; progressive local letter press and offset plant has excellent immediate opening for individual experienced in plant production and purchasing of paper. Estimating experience desirable but not essential. Give in letter job history and age. Box H-40, Post-Dispatch.
PROOF PASSER; home portrait; top salary. Rogers Studio, 620 Olive.
RECEPTIONIST-TYPIST-PBX OPERATOR; experienced; 20-28, neat appearance, small modern air conditioned office. CE. 7886.
RECEPTIONIST - TYPIST; experienced; no shorthand; knowledge of dictaphone helpful. CH. 8480.
SALESGIRLS; permanent; 5-day week, advancement; silks and rayons or woolens or notion department. WELEK'S, 315 N. 10th.
SALESLADY; millinery; permanent; salary and commission. Box H-285, Post-Dispatch.
SALESPERSON, to manage sportswear and dress dept.; experience necessary, 40-hour week, salary open; this job has a future. W. T. Grant Co., 5977 Easton.

SALESWOMEN
Our expanding organization needs full and part-time saleswomen; experience desirable but will train responsible persons.
APPLY
LIBSON SHOPS
1209 WASHINGTON 4TH FLOOR.

SALESWOMEN
Experienced for coat, suit and fur departments; 5-day week; top earnings.
KLINES
606 Washington 5th fl.

SALESWOMEN
To sell fine quality women's apparel in the Costume Room. Experience necessary; salary and commission. Apply Personnel Office.
Scruggs-Vandervoort-Barney

SALESWOMEN, to work in drug, kodak and record department; air conditioned store; excellent starting salary; opportunity for advancement; paid vacation. Apply KATZ DRUG CO., 700 Locust.
SEAMER; experienced on Union Special seamer. CHAMP MFG., 900 Hodiamont.

SECRETARY
Experienced; 5-day week; air-conditioned office.
GENERAL ENG. & MFG. CO.
4417 Oleatha SI. 0300

SECRETARY, general office work in small real estate office; age no factor; ability essential; write fully particulars, including phone number; appointment will be made. Box H-362, Post-Dispatch.
SECRETARY - STENOGRAPHER $175; downtown; 1 to 2 years experience required; 5-day week. KAY WILLIAMS PERSONNEL 3607 Olive in St. Louis. 3338 Missouri av., in E. St. Louis
SECRETARY; age 20-29; single; an ideal opportunity for a young lady with several years stenographic experience, to get started in secretarial work. General American Life Ins. Co., 1501 Locust. 9th f...
SECRETARY; to research position; $150; South St. Louis; 5½ days. KAY WILLIAMS PERSONNEL 3607 Olive in St. Louis. 3338 Missouri av., in E. St. Louis.
SECRETARY-BOOKKEEPER; experienced; only girl in office; pleasant working conditions; light dictation. Butler-Kohaus Inc., JE. 4727.
SECRETARY; for small real estate office; opportunity to advance. DOUGHERTY REALTORS, CE. 0330.
SECRETARY, midtown, doctor's office, state age, experience, training, salary expected. Box M-297, P.-D.
SEWING MACHINE OPERATOR; single or double needle sewing machine; excellent opportunity. The Alligator Co., 4171 Bingham.
SHIRT PRESS OPERATOR, experienced on bosom press. St. Louis Bachelor Laundry, 4115 Olive.

SHOEWORKERS
Top stitchers, French binding stitchers, double-needle lining makers and fancy stitchers, to learn shoemaking; good piece rates and working conditions.
SAMUELS SHOE CO.
Kingshighway and Pattison, 7:30 a.m. to 12 noon. 1717 N. 25th, 1 to 4:30 p.m.

SHOE WORKERS
Top stickers and lining makers needed in fitting department; apply
L. J. O'NEILL SHOE CO.
212 N. 17th or call GA. 0817

SHOE WORKERS
Top stitchers, fancy stitchers, lining makers, tapers, vampers, flat folders, closers, sample stitchers, cut-out operator, stampers, box maker to learn shoe making, other good jobs throughout the factory. HAMILTON, SCHEU & WALSH SHOE CO. 2107 Lucas.

SHOE WORKERS; clicker machine operator; hand tracers, machine tracers, fancy stitchers, flat bed operators, lining makers. Apply VICTORY SHOE CO., 2032 Locust.
SHOE WORKERS, girl to operate union special closing machine. Apply L. J. O'NEIL SHOE CO., 212 N. 17th. GA. 0817.
SILK FINISHER; experienced; steady job; good wages; nice working conditions. Best Way Cleaners, 2918 Marcus. MU. 3232.
SILK FINISHER; must be experienced; modern plant. Master's, 1514 Goodfellow, FIreside 5397.

SILK SPOTTER
Experienced; wholesale and retail; new staff taking over established firm; top wages for expert mechanic.
Box C-275, Post-Dispatch

SILK PRESSER; experienced; modern plant. Master, 1514 Goodfellow, FIreside 5397.
SILK PRESSER; steady, experienced only. Correct Cleaner, 1715 N. Grand, FR. 5362.

STENOGRAPHER
1 year's experience or more; good opportunity.
Mallinckrodt Chemical Works
3600 N. 2nd.

STENOGRAPHER
Experienced, for insurance executive; good salary; 5-day week; 8:30-5:30; interesting work; pleasant surroundings; must be fast and accurate transcriber. 1000 Cotton Belt Bldg. Mr. Abraham, MA. 0855.

STENOGRAPHERS
Must be able to take dictation rapidly; experience necessary. Apply employment office
Monsanto Chemical Co.
Monsanto, Ill.

STENOGRAPHER; must be ambitious and alert; good working conditions; air-conditioned office; will take beginner; permanent position. Missouri Printing Co., 3160 Easton.

STENOGRAPHER
Dictation, transcription; some experience necessary; downtown office. GA. 0926.

STENOGRAPHER, secretarial duties; ambitious, pleasing personality; 22-30; good salary; small office; 5 days, 40 hrs. Gilman Shoe Co., 503 N. 12th.
STENOGRAPHER; secretarial duties; excellent opportunity with growing company; 5 days; downtown; good salary; give full details first letter. Box D-347, P.-D.
STENOGRAPHER to manager large insurance company; single; 21-28; experienced; 5-day week; good starting salary. Call Mr. Anderson, CH. 8100.
STENOGRAPHER; single; mimeograph experience preferred; 5-day week; salary $150 to start. Greater St. Louis Automotive Association, 440 Missouri Theater Building.
STENOGRAPHER - CLERK, with general office or bookkeeping experience; 5-day week; Northwest location. Box M-266, Post-Dispatch.
STENOGRAPHER; dictation, assist in office; 5 days, 40 hours; permanent; opportunity for advancement; $160. Box M-167, P.-D.

HELP WANTED—WOMEN

STENOGRAPHER
One who is capable of taking shorthand; 40-hour week; 5½ days; state age, experience and salary expected. Box M-121, Post-Dispatch

STENOGRAPHER
Experienced general office work; age 22-40; good salary; small office; excellent opportunity. Apply 4169 Manchester.

STENOGRAPHER and office girl; 5-day week; air-conditioned office. FRED J. SWAINE MFG. CO. 1300 N. 7th St. CE. 4157
STENOGRAPHER; some experience; age 18-25; good future; 40-hour week; start $140. Box H-100, Post-Dispatch.
STENOGRAPHER, experienced; permanent position; 5-day week; air conditioned office. Arel, Inc., 4916 Shaw.
STENOGRAPHER; 20-27 years old; 40-hour week. AL-BRO MFG. CO., INC., 3516 Greenwood bl., Maplewood. ST. 6222.
STENOGRAPHER - CLERK; beginner considered; $145-$165. City of University City, 6801 Delmar. Apply or write, do not phone.
STENOGRAPHER and Comptometer operator; beginner considered; must be able to take shorthand. JE. 2040. Mr. Lodes.
STENOGRAPHER; 5-day week; good pay; electric manufacturing company sales department. Box M-393, Post-Dispatch.
STENOGRAPHER; sales department; 5-day week; air-conditioned office; salary, bonus, vacation; permanent. Box M-100, Post-Dispatch.
STENOGRAPHER, part clerical; small west end office, 5-day week; opportunity. Renwood Food Products, FR. 7014.
STENOGRAPHER; secretarial duties; 20-30; experienced, for plastic manufacturing company; 5-day week, 4605 Olive.
STENOGRAPHER - BOOKKEEPER, experienced; small office; 5-day week; good pay. FELD CORP., 2002 Papin.
STENOGRAPHER; about 5 hours per day; morning, afternoon or evening. Box M-59, Post-Dispatch.
STENO CLERK; 5½ day week; 1 girl office; shorthand essential. CH. 7871.
STENOGRAPHER; light dictation; temporary work; about 60 days. Miss Graham, 1125 Pine.
STENOGRAPHER - CLERK; very light dictation; consider beginner; 5-day week. 3693 Forest Park.
STENOGRAPHER; billing, general office work. St. Louis Sticker Co., 1906 Pine.
STENOGRAPHER; light dictation; general office routine; contractor's office. CA. 6688.
STENOGRAPHER; 5 days. Merck & Co., Inc., 4528 S. Broadway.
STITCHERS; experienced on leather preferred; night shift, 4:30 to midnight. Apply in person, 9 a.m. to 4 p.m. Prince Gardner Co., 2025 S. Vandeventer.

TELEPHONE OPERATORS
Work for the Bell System
Earn $30 a week ($130.50 a month) while you learn; you can make as much as $38 a week ($165.30 a month) by the end of the first year. Opportunities for advancement, interesting work in comfortable, pleasant surroundings.
Apply Bell Telephone Co.
1010 Pine St. Room 1404

TOP STITCHERS; experienced. Paramount Shoe Mfg. Co. 4164 Chippewa.

TYPIST
Capable of taking light dictation; small office; Southwest district; pleasant surroundings; opportunity for advancement; high school graduate preferred. Call Personnel Office for interview
SI. 0444

TYPIST-PAYROLL CLERK; familiar with social security tax returns; state salary expected, and give references. F. & E., 1018 Market.
TYPIST; experienced; high school graduate; 20-30; good salary; permanent 315 Washington CE. 9760
TYPIST; order biller; I.B.M. electromatic; 5 days; air-conditioned office. Minnesota Mining Co., 710 N. 12th, Room 711.
TYPIST; white; under 30; invoices and General Electric or manual typewriter; pleasant surroundings. FR. 3450.
TYPIST-CLERK; single, 18-25; 5-day week; will consider beginner. Call Mr. Creamer, CH. 8100.
TYPIST, white, 20-26; for billing work, 5-day week. Mr. Devita, CE. 2775.
TYPIST, prescription labels. Knight Drug Co., 4500 Olive st.
TYPIST, 5-day week. Apply 1204 Paul Brown Bldg.
WAITRESSES; for executive dining rooms; 11 a.m. to 2 p.m.; 5-day week; top salary; meal and uniform furnished. Call Miss Voss, Personnel Manager, CE. 8156, for appointment. MONSANTO CHEMICAL CO. 1700 S. Second.
WAITRESS, white; sandwich shop experience preferred; no dishwashing; efficient; days; no Sundays. Steer's Restaurant, 4367 Chouteau.
WAITRESS; 6 nights per week, includes weekends. Apply after 6 p.m. Rail Fence Restaurant, 6337 S. Grand.
WAITRESS, day work, experienced, $30; meal and uniforms furnished; take Goodfellow bus to 6223 West Florissant.

WAITRESS-BARMAID
21-29, ATTRACTIVE. NIGHTS. 1100 PINE

WAITRESS; short hours; no Sundays or holidays. Julier's, 813 Pine.
WAITRESS; day work; experienced; $30; meals, uniforms furnished. 1517 Irving, Wellston.
WAITRESS; experienced on grill; $36. A. C. Grill, Grand and Florissant.
WAITRESS, with counter and grill experience; nights. Apply Grand and DeTonty. SI. 9920.
WAITRESS; experienced; age 20 to 40; $36 a week; days; call between 8-11 a.m. 5857 Delmar.
WAITRESS; experienced for tavern. Apply in person after 4 p.m. 3200 Shenandoah.
WAITRESS; evenings; apply after 6 p.m. 4949 Natural Bridge.
WAITRESS, over 21. 726 Chouteau.
WAITRESS, experienced; no Sundays; coffee shop. 722 Chestnut.
WAITRESS, size 32; no Sundays, 6 a.m.-3 p.m.; urgent. 2600 Locust
WAITRESS; experienced. Wright's Steak House, 10570 Nat. Bridge.
WAITRESS; experienced. Cozy Restaurant, 4755 McPherson.
WAITRESS; Shanghai Cafe, 6314 Delmar.
WAITRESS, white; experienced; days. 1402 Olive.
WAITRESS, white; experienced; no Sunday work. 313 N. Leffingwell.
WAITRESS, experienced; evenings. 4055 Bar, 4055 Olive.
WAITRESS; experienced; meals and uniforms furnished. 4932 Easton.
WANTED: 3 girls, 18 to 23, to represent nationally known company to travel eastern and southern states with well chaperoned group; transportation furnished; good pay. See Miss Darlene Lageman, Sat., July 31, 10:30 a.m. to 5:30 p.m., Jefferson Hotel; no phone calls.
WOMAN, over 25, as clerk, retail drug store; prefer one having good allround selling experience in drug store; neat; good personality; good opportunity to one qualifying. Call Mr. Eggers for interview. FL. 4050.
WOMAN, white, general housework; 3 in family; apartment in town; excellent transportation; own room and bath; references. FO. 8137, between 8 and 11 mornings.
WOMAN, white; assist 2 little girls; small house; stay; own room and bath; Ladue district. Box H-297, Post-Dispatch.
WOMAN, 30-45; white; experienced; for steam table; 6 days week; meals and uniforms furnished. Apply Mammy's Food, 317 N. Grand.
WOMAN, 35-45, experienced, thorough, immaculate housecleaning; reference. GR. 2034.
WOMAN, colored; over 35; hotel night work as clerk and chambermaid. 4053 Olive.
WOMAN; care 3 children in country home; consider woman with child. LA. 2366.
WOMAN; all-round kitchen help; night work; 5 p.m. to 1 a.m. 9053 Riverview. EV. 9331.
WOMAN, cleaning, laundry with machine; assist 2 children; stay; own room. PA. 2674.
WOMAN; light housework, cooking; good wages; experienced. 106 Aberdeen pl.
WOMEN to take names for St. Louis county directory; good handwriting necessary. Box M-181, Post-Dis.
WOMAN; middle-aged; white; care of 1 child; cooking; good home, wages. 5089 Raymond. RO. 3405.
WOMAN; white; all-round kitchen help; night work; 5 p.m. to 1 a.m. 9053 Riverview. EV. 9331.
WOMAN, white; care 3 children in country home; consider woman with child. LA. 2366.
WOMAN, white, general work in restaurant. 402 S. Euclid. RO. 9717.
WOMAN, care child; 5 days; experienced. RO. 5921 after 6.
WOMAN; restaurant work in Valley Park; to stay. Box D-58, P.-D.
WOMAN; white; stay; care child and upstairs only. DE. 1459.
WOMAN; general work; stay; references. 4447 Natural Bridge.
WOMEN with full knowledge of drug store merchandise; to work as checkers in wholesale drug house; good pay for experience; 42-hour week. See Mr. Petersen, 217 S. 4th.
WOMEN, light factory bench work; steady year-round; good starting pay with bonus; slacks required. Apply 7:30 to 9 a.m., 1400 Palm. 3100 north.
WOMEN; to do envelope addressing at home during spare time. Box M-96, Post-Dispatch.
YOUNG GIRLS; wanted to learn photo negative retouching; course from 2 to 4 weeks; if qualified, permanent position guaranteed. 1005 Olive. Mr. Whitten.

HELP WANTED—WOMEN

WOMEN
TO DO SURVEY WORK; short hours; good remuneration. Call in person, Room 326, Cotton Belt Bldg., between 9 and 12. GA. 6172.

WOMAN; for kitchen helper; white. RO. 8929.

YOUNG WOMEN
Become a Skilled Telephone Operator
Earn while you learn! Interesting work with good pay; no previous training needed. Earn $30 a week ($130.50 a month) while you learn. You can make as much as $38 a week ($165.30 a month) by the end of the first year. Opportunity for advancement; comfortable, pleasant surroundings; paid vacations.
Apply Bell Telephone Co.
1010 Pine St. Room 1404

SALESWOMEN WANTED

MAKE EASY CASH
Show Christmas cards to friends. Gorgeous 21-card $1 assortment pays you up to 50c. Everyday, Notes, Wrappings, others. Name-Imprinted Greetings, 50 for $1, up. Samples on approval. Hertel Art, 305 W. Adams, Dept. A-74, Chicago.

REAL estate offers the most money, we offer the best commissions; also new houses to sell.
GEO. A. HUBER
ST. 3100 LA. 9938

SALESGIRLS for sportswear and blouse department, guaranteed salary and commission, 5-day week, permanent. Apply Mr. Schlang, Cunningham's, 2nd floor.
SALESLADIES, experienced in ready-to-wear, dry goods; good salary; steady. Apply Sam Weiner, 1616 S. Broadway.
COLORED WOMEN. Need a job? Full or part time, at or near home; earnings paid daily. Apply 305½ N. Seventh, Room 211.
ADD to family income in spare time; work independently in your own neighborhood. SW. 1673.
NEVER before have Avon representatives enjoyed such splendid profits; our products are in great demand; take advantage of this wonderful opportunity to earn. DE. 7576.

PARTNERS WANTED

PARTNER wanted in painting, contracting business; cash needed. $350. Davis, FR. 8848, Apt. 25.
MAN OR WOMAN; invest; used cars. Growing business. Box M-305, P.-D.

BUSINESS OPPORTUNITIES

CONTINENTAL
OFFERS FOR SALE
DRUG STORE; northwest county; excellent fixtures; gross receipts exceed $50,000; good prescription business; large stock; sacrifice at $9750.
GROCERY AND MARKET; south; a nice clean store; with living quarters; eleven years under present owner; price, $9500, stock included.
TAVERN; full license weekly; 3.2 Sunday; living quarters, 3 rooms and bath; good corner; heavy traffic; South St. Louis; receipts $3000 per month; full basement, $20,000.
CONFECTIONERY AND 3.2; south in commercial neighborhood; ideal for couple; 3 rooms and bath on second floor; rent for both $55 with lease; good reason for selling. Price $5,500.
DAIRY QUEEN STORE; operating in St. Louis; doing a good business; have other interest that forces sale. No phone information.
NE. 5181
CONTINENTAL
3740 Lindell, Park in rear. NE. 5781
A Nationally Known Organization.

AN OPPORTUNITY
Leaving St. Louis; 88 R.C.A. coin-operated radios, including contracts for St. Louis hotels; $7500 investment; excellent returns.
MR. WEIDEMANN LU. 3936

OUTSTANDING VALUE
Grocery and tavern; modern buildings; includes real estate, excellent business; beautiful and spacious living quarters; located in exclusive northwest residential section; will consider any trade. Box R-150, Post-Dispatch.

$2000 DOWN, FINANCED
40xx Shenandoah; 5 small apartments including furniture, hot air, 2 baths; income $2150 per year; no leases. Creelman, HU. 6146. Office open 7-9 p.m.

LITTLE SUPER
Doing $12,000 per month; Maplewood; a real money maker; low rental.
EDWARD NIERMAN JR. TE. 3-0901

ALTERATION specialty shop, west end; employs 3 people; account of sickness. Box M-298, Post-Dis.

APPLIANCE STORE
Best location in county; gross income $6000 monthly; must sell due to bad health; $10,000 inventory plus fixtures. Call owner
WEBSTER 5810

ANTIQUE SHOP. What an opportunity ! Nationally known thriving business with living quarters; ripe for greater developments; price, location and full details given by appointment.
BETTIE J. RUSSELL, RE. 0091

AUTO CARBURETOR AND IGNITION REPAIRS
Tools, stock and equipment; west end; good income. PA. 6898.

AUTOMOBILE REPAIR SHOP; complete tools and equipment; well paying business; selling on account of death of owner. Call EV. 0038.
AUTO REPAIR, northwest, established; A1 equipment. Call Mr. Portmann, EV. 4994.
BEAUTY SHOP; south, low rent, new equipment; good business; lease, sacrifice; illness. LO. 0987.
BEAUTY SHOP, getting married; sacrifice; future. FO. 0237.
BEAUTY SALON; 3300 south. LA. 6948 or SI. 8584.
CAFE, Colored; A grading; excellent business location; owner ill. FR. 9660.
CAFE-LUNCH, long lease. Call evenings, HU. 0539.

CANDY BUSINESS
10 or more candy vending machines with locations ready to make money for you. Inquire
MR. WEIDEMANN LU. 3936

CARPENTER, contracting business; ill health; make offer. NE. 9976.
CLEAN stock of gifts and greeting cards SI. 6252, 3702 S. Broadway, 1st south.
CLEANING PLANT; 140 F. solvent; all new equipment, new building; 100 miles of St. Louis; town of 12,000 in Missouri; doing nice volume; reason for selling, bad health. Call Mr. Clinton, RO. 9987, Saturday or Sunday; weekdays after 6 p.m.
CLEANING SHOP, south; nice location; established business; new Hoffman press, gas boiler; living quarters if desired. SI. 6017, 8-6 week days only.
CLEANING SHOP; ideal location; one branch; receipts $800 weekly; low overhead; late model truck; exceptional buy. JE. 6411.
CLEANING PLANT; complete; $1250; also a good little laundry plant, $3000. 914 S. Vandeventer. NE. 2479.
CLEANING PLANT, county, making money; good reason for selling; priced right. RE. 7929.
CLEANING BRANCH; small living quarters, south. Call GA. 3826 or LO. 9159.
CLEANING BRANCH; living quarters; South Side. Strss. FR. 7260
CLEANING BRANCH, south; with living quarters. HU. 5849.
CLEANING and laundry branch, south; rent $40. PR. 0758.
CONFECTIONERY; South, 3 living rooms and bath; modern fixtures; bus stop, lease, fountain, booths. See this.
Grace Investment Corp.
2253 S. Grand, Realtors SI. 3230.

CONFECTIONERY AND GROCERY, some with living quarters; leases; real buy; terms.
BUSINESS SALES AGENCY
570 DeBaliviere. FO. 6688. Open Evenings.

CONFECTIONERY, delicatessen; south; established; large stock; new fixtures, near theater; good business; 3 modern rooms, bath; immediate possession. LO. 9663.
CONFECTIONERY; electrically equipped; rooming house district; excellent business; living quarters. Selling account illness, cheap. HI. 6167.
CONFECTIONERY; Salisbury, nice location; rent $50; living quarters; $1000. Call Mr. Portmann, EV. 4994.
CONFECTIONERY - GROCERY, south; heavy stock; 5 living rooms; rent $55; $5000. FL. 9775; no dealers.
CONFECTIONERY, doing good business; sell reasonable, living quarters; 100 yards from school, 1506 S. Seventh.
COMBINATION RESTAURANT and sandwich shop, or prefer partnership. GA. 6695. Mr. Noble, after 6 p.m.
CONFECTIONERY and lunch; near school and playground; 2 rooms. 3117 Warne.
CONFECTIONERY, doing good business. Airport road and Helen av., Berkeley.
CONFECTIONERY, rooms; $250 weekly; rent $20; $1750. 1014½ Park av.
CONFECTIONERY; 3.2 tavern; across from park; $4800. GA. 8173
CONFECTIONERY and living quarters. 5441 Easton.

BUSINESS OPPORTUNITIES

CONFECTIONERY; good business, with 3 rooms, bath, furnace; large lot; owner selling due to health. B. F. Voss Realtors, 2861 North Union, MU. 1095.
DELICATESSEN; busy transfer corner; very good business. HI. 9596.
DELICATESSEN; good business, cash; reduced price. 4360 Lindell.
DINING ROOM concession in first class hotel. Call Mr. Weber, NE. 5089.
DOUGHNUT SHOP; complete with fixtures; good wholesale and retail; cheap. 2309 S. Broadway.
DO YOU want to buy or sell any size hotel? MECKEL REALTY CO., CA. 3150.
DRIVE-IN BARBECUE and sandwich shop; on main thoroughfare; doing nice business; owner leaving town; call for details.
UNIQUE R. E. CO.
5886 Easton CO. 5700

DRUG STORE; Maplewood; established 43 years; lease; no competition, $5000, stock included.
Grace Investment Corp.
2253 S. Grand, Realtors, SI. 3230.

DRUG STORE, excellent midtown location, transfer corner; will sacrifice due to health; volume store; wonderful opportunity. FR. 2717. Mr. Kay.
DRUG SUNDRY STORE; established 60 years; good location; on transfer corner; bargain. PR. 2337.
ELECTRICAL business, established; $80,000 down required; price about 3 times net earnings. MA. 2392.
ESTABLISHED paper stocks; nets $200 and better. Box A-404, P.-D.
FILLING STATION for lease, south St. Louis, inclosed wash and grease room; good location; profitable deal. Will sell for inventory. LO. 9818.
FILLING STATION and garage; Phillips 66 products; independently owner; sell at inventory. 3500 Greenwood, Maplewood, Mo.
FILLING STATION; doing nice business; well equipped; priced to sell. 7907 St. Charles rd. Wabash 1789.
FILLING STATION and repairs; independent. 6327 Manchester.
FILLING STATION AND GARAGE at inventory. 4920 S. Kingshighway
FILLING STATION; good location. Atwater 9607.
FLORIST SHOPPE and green house; in county; doing better than $18,000 per year; business and property $30,000.
MECKEL RLTY. CA. 3150

FOOD CONCESSION in night club; for rent or lease. KING OF CLUBS, 2428 S. Broadway, PR. 1727.
FROZEN FOOD LOCKERS; in Webster; doing over $15,000 per year; business equipment and property $27,500.
MECKEL RLTY. CA. 3150

GARAGE; 60-car; for lease or sale; fully equipped. FO. 2854.

GRILL
Truck stop; excellent business; new fixtures; other business. Inquire 211 S. Kirkwood rd. or phone Kirkwood 163.

GROCERY AND MEATS; corner location; $31,200 sales last year; two 8-ft. electric meat boxes plus all other fixtures; nice stock for only $5000; located in county; bus at door; by appointment only.
BACH
3714 JENNINGS FIRESIDE 5000
See Photo Gallery. Open Eve. & Sun.

GROCERY AND MEAT MARKET; in Overland; doing $50,000 annual; assume G.I. loan at 4%; easy monthly payments.
LUNDIUS-KUHN, INC.
3209 Brown Rd. WI. 3232

GROCERY, meat market; north; self service; electrically equipped; doing good business; reasonably priced; owner other interest; must be seen to be appreciated. CO. 3793.
GROCERY AND MARKET; southwest; established 30 years; gross $800 per week; living quarters; lease $50; $8450 complete.
MERCANTILE INVESTMENT CO. 408 OLIVE CH. 9944

GROCERY, MEATS, north; $850 week; electric walk-in; display; scales and grinder; one room bath, 10-year lease, $1400 stock; $3700. St. Louis Business Sales, NE. 3775
GROCERY-MEATS; mixed trade; $3500; living quarters; other business. PR. 4849.
GROCERY confectionery; big place, large stock; good income. Must sell, private. FR. 8310.
GROCERY-meats; self service; must sell; dissolving partnership; stock, fixtures worth $10,500; take first $7750. PA. 1869.
GROCERY and meat market; we have 2, in good locations; priced reasonably; call for details.
MANDEL HAFFNER R.E. FO. 6166

GROCERY-MEAT MARKET; excellent location; reasonable; rental $85, good lease. DE. 4743.
GROCERY - MARKET; complete; corner; good business; quick sale. PR. 6333.
GROCERY - MARKET; good business; self-service; reasonable price; no agents. FR. 9482.
GROCERY-DELICATESSEN; opposite 250-family apartment. RO. 9361.
GROCERY-meat market; self service; new equipment; $2000 cash, balance monthly; private. NE. 2781
GROCERY-MEAT MARKET, 1266 Gravois; old established business.
GROCERY, MEATS, electrically equipped; rooms. 1600 Helen.
HOBBY-GIFT SHOP; county; main thoroughfare; living quarters; excellent receipts; real bargain.
JOHNSON-THATCHER
2435 N. Grand JE. 6411

HOBBY and model shop and living quarters. 5441 Easton.
HOTEL, 45 rooms and 2 stores; Missouri, within 40 miles St. Louis; income $2000 per month; building and hotel $75,000.
MECKEL RLTY. CA. 3150

ICE CREAM SHOP; new equipment; make offer. FR. 7657 evenings.

KOSHER DELICATESSEN
Clean stock; real equipment; best location in west end.
A. R. LICKLEIDER DE. 5770

LAKE OZARKS cafe-grocery-gas station; good income; perfect location, on heavily traveled 2 highway intersection; sacrifice quick sale. Write Lazark Cafe, Osage Beach, Mo.
LAUNDERETTE; West End; fully equipped; well established; $24,500; other business interests. Box M-304, Post-Dispatch.
LAUNDRY; steam; completely equipped; only steam laundry in county of 52,000; no labor trouble; 1947 truck optional. Bargain for quick sale. Rent, $125 month, long lease. Perry Cooperman, Caruthersville, Mo.
LEASE grocery department of well-established business in North St. Louis; low rent. Apply 2024 Olive.
LUGGAGE and jewelry store, 100% location, in the heart of business section in Louisville, Ky. Inquire Ber-Neu Leather Goods, 1810 Washington av., or Abe Davis, 143 W. Market st., Louisville, Ky.
MEAT MARKET; established; south side; $6000 monthly sales volume. Apply 2024 Olive.
MILK PLANT, 150 miles from St. Louis, fully equipped, including 2 separators, holding vats, butter churn, roller machine, ice cream freezer, etc.; receiving 25,000 lbs. daily, has capacity for 85,000 lbs. daily; reasonable price; long term if desired. Box H-148, Post-Disp.
NEWSPAPER BRANCH; at Sarah and Manchester; reasonable price. MU. 7100, after 8 p.m.
PAPER JOBBING, distributing and converting business; established 15 years; steady earnings; $20,000 investment
MERCANTILE INVESTMENT CO. 408 OLIVE CH. 9944

PAPER ROUTE, morning, 550 daily, 365 Sunday. Webster 427W.
PARTNERS disagree; tavern, white; doing good business; television, all electric refrigeration; established 25 years; $1000 in stock; for fast sale, all for $3500. 1338 Franklin
PHOTOGRAPH STUDIO; established years in busiest and best shopping center in St. Louis; no competition; sacrifice for quick sale; fully or partially equipped; can be financed. 5972 Easton, CO. 5800.
PLASTIC fabricating plant, completely equipped. TUlane 2-4395.
POULTRY MARKET and building; 2 stores and 5 vacant rooms. PL. 5112. 3226 N. Newstead.
PRINTING PLANT, complete, Hollywood, Calif.; lino, mono, presses, bindery, $20,000 handles. Owner's agent. Box J-279, Post-Dispatch.
RADIO AND APPLIANCE; best offer; must leave city. LU. 6208.

RAILROAD SALVAGE STORE
Wonderful opportunity; very reasonable; 1124 Tower Grove.

RAILROAD SALVAGE STORE; big opportunity; moving to larger quarters; priced to sell fast. 1124 Tower Grove.
RESTAURANT; the finest dining room and bar on southside; well established; prominent street; air conditioned; seats 182; all floors rubber tiled; all-white tile kitchen; the finest electrical equipment and in first-class condition; 2 walk-in and 1 deep-freeze walk-in refrigerators; 10-hole deep freeze unit; 10-year lease with renewal; living quarters; first time offered for sale; an unusual opportunity; doing over $160,000 annually; priced at only $49,000. For appointment to inspect call LA. 1613.

RESTAURANT
Using 85 lbs. of coffee per week; 24-hour spot; employs 6; books open; 5-year lease; $100 month; lights, water and heat furnished; will finance.
ROBERTS
SALES COMPANY OF MISSOURI
122 N. Seventh. CH. 0750.

RESTAURANT AND BUS STOP; Illinois; living quarters; $80,000 yearly; cheap rent; on main highway, 50 miles.
MERCANTILE INVESTMENT CO. 408 OLIVE CH. 9944

BUSINESS OPPORTUNITIES

RESTAURANT; downtown; bus terminal; large receipts; excellent opportunity; price $5000.
JOHNSON-THATCHER
2435 N. Grand JE. 6411

RESTAURANT, busy south side location; newly equipped with stainless steel fixtures; air conditioned; doing good business; priced for quick sale. Grant, FR. 1613.
RESTAURANT with rooming house and living quarters combined. 1341 S. Broadway.
RESTAURANT, factory district; $600 down; balance terms. CH. 6648.
RESTAURANT, downtown; air-conditioned; modern; hours 7-5 p.m. 722 Chestnut, CE. 2727.
RESTAURANT and rooming house; Grade A; plenty of business; will sacrifice. 4207 Race Course.
RESTAURANT, can handle 3.2; good reason for selling; in Valley Park. Box D-59, Post-Dispatch.
RESTAURANT, small; 2 rooms and bath. GA. 5186.
RESTAURANT; industrial center; cheap; other business. PR. 4849.
ROOMING HOUSE, property and contents; 36xx Cleveland; 11 rooms, automatic heat; hardwood floors, ideal location; splendid income; very clean. Call D.R.B. REALTORS ST. 1314
ROOMING HOUSE; income $220 plus rooms; $2250. Hob. LA. 3218

SACRIFICE
Called back into service; 50 R.C.A. coin-operated radios on location in St. Louis' hotels; investment $3750, net monthly returns $280.
LU. 3936, Mr. Weidemann

SANDWICH GRILL; weekly business over $700; owner leaving city; located in west end at busy intersection. Call for information.
BACH
3714 JENNINGS FIRESIDE 5000
See Photo Gallery. Open Eve. & Sun.

SERVICE STATION for lease; major oil company offers good location. Call FL. 7600 between 8 a.m. and 5 p.m.
SERVICE STATION at inventory; reasonable; major product. 4050 Loughboro, HU. 9936.
SERVICE STATION; sell, trade; good business; reasonable. FL. 9632
SERVICE STATION; 10,000-gal., at inventory. FL. 6650.
SHOE DEPARTMENT for lease; desirable space in large modern junior department store in southern Missouri; excellent opportunity for firm operating complete shoe departments at popular prices. Box M-407, Post-Dispatch.

Soda Water Bottling Company. Full equipment, trucks and supplies. Good distribution.
Box M-290, Post-Dispatch

STUDIO, portrait; only studio in Maplewood. ST. 6272.
SUPER MARKET, complete; no competition; doing $14,000 per month; all new electrical equipment valued at $15,000; store building 50x85; plenty parking; business can be doubled; price $15,000 plus inventory; no dealers. WI. 1854.

TAVERN 3.2
Very good location on St. Charles rd., seating capacity 150 people or more; price very reasonable. For particulars cal. PA. 7882.

TAVERN AND RESTAURANT; north, business and building; $220 per week and living quarters; terms.
KEENEY-TOELLE REALTORS
5506 Natural Bridge MU. 7370

TAVERN; north; full liquor; old established business; transfer corner; seats 100; orchestra 3 nights weekly; proof of best business in that section; $6600. Box M-406, Post-Dispatch.
TAVERN, St. Clair, Mo.; full license, good stock, television; factory town within 50 miles of St. Louis; building can be bought with tavern; lease. Phone 91 or 370J2.
TAVERN; good corner location, electrically euipped, full liquor license, good colored trade; nets $650 week; price includes stock; reasonable. Call CH. 4068.
TAVERN, good location; northwest; full license; television; enjoying good business; partner disagreement. Box M-60, Post-Dis.
TAVERN; south, nice neighborhood, doing nice business, television, all electric refrigeration. Inquire 2700 Accomac after 4 p.m.
TAVERN; full liquor license; electric refrigeration; modern fixtures; can buy building with 2 3-room flats above. GA. 7350.
TAVERN, RESTAURANT; 3.2 beer; living quarters. 8875 Ladue rd., Clayton. CA. 9593.
TAVERN; modern fixtures; full license; North St. Louis. NE. 5573 or GA. 7799.
TAVERN, full license; living quarters; north; $6000 less stock. CE. 5168.
TAVERN, 3.2 and lunch, factory district. Call PR. 8609. Open every day and Sundays.
TAVERN, downtown; lunch; established; $3900. Call Mr. Portmann. EV. 4994.
TAVERN; Grand; full license; Hyde Park; television. Call Mr. Portmann EV. 4994.
TAVERN; south-central; owner ill; will sell for fair offer. PR. 2541.
TAVERN; 3.2 and restaurant, living quarters. CA. 4523.
TAVERN; south; full license; new fixtures; 2 rooms. PR. 9016.
TRAILER COURT, RESTAURANT, CABINS, TAVERN AND PLAYGROUND; all in 3 acres; 10 miles from St. Louis. Walnut 8771.
TRANSFER CO., good business; 2 trucks. BR. 4798 after 6 p.m.
UNUSUAL opportunity in the broadcast and commercial recording industry, manufacturing essential pieces of equipment; minimum of $10,000 needed; curiosity seekers please do not inquire. Will stand strictest investigation. Box M-392, Post-Dispatch.
WELL EQUIPPED BOTTLING PLANT FOR SALE; in Central Illinois; owner sick and must retire; plenty of bottles and cases; good truck. Inquire Pekin Bottling, 114 Court st., Pekin, Ill., or will consider partner.

WEST PINE, 4120
Rooming house; bargain; building and most of furniture. CH. 1969.

WEST PINE; contents 13 rooms; good location; automatic heat; possession; can rent. JE. 8443.
WOODWORKING SHOP; completely equipped, including dry kiln; 14,000 sq. ft. 1321 Kentucky, LU. 6335.

BUSINESS WANTED

ACTION
Buyers Waiting
Any retail business sold quickly, for cash; specialists in out-of-town deals.
DOUMONT-SCHUESSLER CO.
PL. 3330 4067 S. Grand PL. 3331

WE HAVE cash buyer for confectionery or delicatessen business; on south side, west of Jefferson. Call J. W. Wood, Realtor. PL. 1220.
CABINS or likewise proposition; by veteran; $4000 cash down. Box M-154, Post-Dispatch.
ROOMING HOUSE Wtd. or small business; pay all cash. FO. 2287.
ROOMING HOUSE Wtd.; will pay cash. Hob. LA. 3218
QUICK BUSINESS SALES AGENCY RO. 2420, wants businesses to sell.
AAA; IF READY TO SELL, CALL CARONDELET R. E., SI. 7233.
CASH for tavern, confectionery, rooming house. FO. 5104.
WE'LL SELL Your Business Today. Call Arthur Portman, EV. 4994.

ROOMS WITH BOARD

NORTH

2 EMPLOYED GIRLS, near Natural Bridge and Union. MU. 4323.
ROOM AND BOARD for 2 girls, MU. 4323.

NORTHWEST

SINGLE rooms and board; gentlemen only. FIreside 3370.

SOUTH

CALIFORNIA, 3431; room, board; employed young lady; share room; twin beds; private home.
DE TONTY, 3850; south, convenient; meals; woman; no smokers.
FLAD, 3945; girl to share room; nice home; Park car.
HUMPHREY, 3526; gent, employed, sober; twin beds; private home.
LYNCH, 632A; nicely furnished, sleeping; 2 girls; good meals; private entrance; reasonable. PR. 1945
PARK, 2750; room and board for 2 friends. PR. 2521.
SHENANDOAH, 4264; room and board for gentleman; must be sober. PR. 4027.
EMPLOYED couple, bedroom, sitting room, next bath with 2 meals, private home. PL. 2268.

WEST

CABANNE, 5059; fine food; gentlemen or couple.
CATES, 5665; men; twin beds; good meals; family-style; congenial.
DELMAR, 5147; newly decorated residence; office girls; hostess plan for meals; fine cook. RO. 1365.
MINERVA, 5050; man, share room; twin beds; 2nd floor south; good breakfast. FO. 8505.
RAYMOND, 5024; gentlemen, roommate; breakfast; $7. FO. 4643.
WASHINGTON, 4333; room and good board for man only.
WASHINGTON, 4311; friendly home, fine meals; $10. FR. 7861.
WATERMAN, 5270; twin beds; convenient; excellent meals. RO. 9362.
WESTMINSTER, 3844; newly decorated; new furniture, complete; home-like; for girls.
WEST PINE, 4263; room and board, $10 week; 2 meals; 6 days week.
ROOM and board for white girl employed days, in exchange for baby sitting. Call PA. 4406.
ROOM AND BOARD in exchange for taking care children evenings. CA. 7961.
ROOM AND BOARD for working or school girl or woman, exchange for light services. PA. 5195.
YOUNG business man; share room; homelike; fine food. CA. 7586.

ROOMS FOR RENT CENTRAL

CHESTNUT, 821; remodeled rooms; special rates. Orpheum Hotel.
FRANKLIN, 1616; light housekeeping rooms; cheap rent.
MARKET, 1505; large; clean, comfortable rooms; newly decorated.
$10 PER WEEK double; large clean rooms. Royal Hotel, 706 Pine.

NORTH

BARRETT, 2912; 2 large sleeping rooms; gentlemen; references. NE. 0343.
BROADWAY, 2503 N.; housekeeping and sleeping rooms.
FLORISSANT, 4310 N.; 2 rooms nicely furnished; toilet; employed couple preferred. GR. 2891.
FOURTEENTH, 2950A N.; 2 rooms, 3rd floor; $8.75.
MAFFITT, 3847; sleeping room; private home; good transportation. NE. 9923.
POPE, 718; 2 light housekeeping; hot, cold water; washing machine; bath, toilet, private entrance; $8 week.
ST. LOUIS, 3508A; large sleeping room; transportation to door. FR. 2264.
UNIVERSITY, 2915; sleeping, kitchen is in basement; gentlemen. JE. 7392.
UNIVERSITY ST., 2241; 1 double, 1 single; employed. MA. 0532.
SLEEPING ROOM: young woman; private family. Call after 6 p.m. NE. 6825.
YOUNG MAN to share 3-room apartment; $10 a week. Box M-151, Post-Dispatch.
SLEEPING, private home; lady, employed; references. CO. 2741.
LARGE double sleeping, for girls. MU. 6142 after 4 p.m.

NORTHWEST

LARGE cool sleeping room; private home; refined employed gentleman only. EV. 3213.
ROOM, sleeping; near Goodfellow bus line. CO. 7250.
SLEEPING ROOM for 2; next bath. 5030A St. Louis.
SLEEPING ROOM, for 1 employed. EV. 6948.
SLEEPING, twin beds; 2 girls; 2 bus lines. GO. 2244.

SOUTH

ACCOMAC, 2743; sleeping room; working lady. LA. 9221.
ARMAND PL., 2729; attractive sleeping room; twin beds; girls; good transportation. MO. 0217.
ARSENAL, 3320; 2 rooms; employed couple; kitchen privileges.
BROADWAY, 5409 S.; sleeping room; gentleman only.
CALIFORNIA, 2009; nice sleeping; ment; $5 each; phone; garage.
CLEVELAND, 3905; sleeping room for 1 girl. LA. 2108.
COMPTON, 2306 S.; sleeping room; couple preferred.
ELEVENTH, 2320 S., housekeeping rooms.
GEYER, 2921; clean, double; innerspring; shower; man. SI. 7119.
GRAND, 3016A S.; small sleeping room; $5.
HARTFORD, 3833; clean double room; 2 girls or 1 or 2 men; good transportation; references. Call after 6 p.m.
HARTFORD, 3836; beautifully decorated, large rooms, twin and double beds; call all day Sun. or after 5 week days. GR. 3329.
ILLINOIS, 3138; 2 sleeping rooms; private home. PR. 3249.
IOWA, 3457; nice room for couple; kitchen privileges if desired; good transportation; all conveniences.
JEFFERSON, 3712 S.; sleeping room for gentleman.
MERAMEC, 3974; 1 or 2 girls; Resurrection Church. PL. 2180.
MERAMEC, 3326; single or double for employed girls. PL. 4526.
NINTH, 1712 S.—Sleeping rooms (7), furnished; new building; men preferred.
PARKER, 3924; newly decorated and furnished room, next to bath, garage, gentleman.
RUSSELL, 3946; large beautiful room, twin beds, new furniture, newly decorated, employed girl only. Laundry privileges. LA. 3527.
RUSSELL, 3666A; sleeping room; gentleman.
RUSSELL, 2137; sleeping; twin beds; employed. SI. 9613.
SHENANDOAH, 3650; 1st floor, sleeping, twin beds; 2 employed girls only; kitchen privileges if desired.
SHENANDOAH, 3911A; sleeping room; with hot plate. Call after 3.
SIDNEY, 3534; cool, comfortable room; couple or 2 girls; twin beds. LA. 3167.
THIRTEENTH, 3301 S.; sleeping room; private home. SI. 6576.
VICTOR, 3524; sleeping; twin beds; young men or girls.
VIRGINIA, 4610; sleeping room; employed gentleman; private.
VIRGINIA, 1926; large double, twin beds.
LARGE FRONT SLEEPING; twin beds; 2 girls, employed; bus. LA. 8752, Apartment B.
ROOMS, 2 furnished; part rent for care of 5 year old daughter. MO. 1168.
LARGE sleeping room, twin beds. SI. 8630.
ROOM, large; next bath; couple preferred; private home. PR. 3234.
GENTLEMAN to share apartment, between 9-9 p.m. GR. 2213.
ROOMS, 2 connecting; housekeeping. CE. 4968.
KITCHEN, lovely bedroom, dressing room, 2 girls. MO. 0100.

SOUTHWEST

ATTRACTIVE, cool room; fan; adjoining bath; Tower Grove Park district; gentleman. GR. 7169.
SLEEPING ROOM for gentleman in private home. HI. 4927.
HOUSEKEEPING, 2 rooms; 1 child welcomed; after 5 p.m. HI. 8009.

WEST

ARCO, 4566; sleeping room; 1 or 2 girls; near Kingshighway and Oakland. JE. 5378.
BARTMER, 5814; sleeping room, first floor; cool, gentleman.
BARTMER, 5338; cool; twin beds; hot water in room.
BARTMER, 5330; private sleeping room, twin beds; very reasonable.
BARTMER, 5325; double room, newly decorated.
BARTMER, 6017; sleeping rooms, gentlemen; twin beds, and singles.
BELT, 1316; front single, employed gentleman. FO. 0219.
BLACKSTONE, 1334; large or small sleeping, shower, clean.
CABANNE, 5635; employed 1 or 2; modern, transportation; reference.
CATES, 5072; sleeping; newly decorated; good transportation; men preferred. FO. 9942.
CATES, 5671; cool, comfortable room; gentlemen.
CATES, 5111; 1st fl.; 2 employed men or couple; twin beds.
CHAMBERLAIN, 5640; attractive sleeping room; employed adults. CA. 5554.
CLEMENS, 5919; lovely large room, Southern exposure; next bath; gentlemen only.
CLEMENS, 5618; large, sleeping; twin beds.
CLEMENS, 5956; private residence, 1 or 2 gentlemen.
DELMAR, 5079A; sleeping room; 1 or 2 girls. FO. 7010 after 5 p.m.
DELMAR, 4038; single or double; light housekeeping.
DELMAR, 6182A; Southern exposure; comfortable. PA. 4454.
DELMAR, 5139; nice sleeping; employed adults; good transportation.
ENRIGHT, 5003; 2 ladies; housekeeping; electric refrigerator.
ENRIGHT, 5741; nicely furnished front room; southern exposure.
ENRIGHT, 5641; large, comfortable room; gentleman.
ENRIGHT, 5336; young man, share; also room for 2; twin beds, fan.
FOREST PARK, 4359; sleeping room.
GOODFELLOW, 775; 3rd south; large sleeping; 1 or 2 girls. PA. 5629.
GOODFELLOW, 1421A; single sleeping room; private home. DE. 8284.
HAMILTON, 1275; nice sleeping room; 2 girls employed, also single room; one girl.
JULIAN, 5708; large sleeping; 1 or 2. FIreside 2059.
KENSINGTON PL., 4575; nice housekeeping; $9; Hodiamont car; adults.
KENSINGTON, 5186; sleeping; modern; 1 or 2 men employed.
LINDELL, 4322-26; large sleeping; 2 employed women; $5 each; twin innerspring beds; big closet; maid service nice. JE. 0510.
LINDELL, 58xx; available for business men; 1 single room; 1 twin bedroom; in spacious apartment. FR. 1610.
LINDELL, 4062; large, light housekeeping room; employed, married couple only.
LINDELL, 4019; large, clean, quiet; gentleman.
McPHERSON, 4329; sleeping; large, adjoining bath; 2nd floor; gentleman; references.
McPHERSON, 4043A; 4 rooms, furnished; private bath; adults.
McPHERSON, 61xx; large front sleeping; man only. LU. 5568.
MAPLE, 5017 (at Kingshighway); 2 sleeping. FO. 9569.
MARYLAND, 4143; housekeeping, after 6.
MARYLAND, 4309; sleeping room, twin beds. NE. 9371.
NEWSTEAD, 232 S.; sleeping room; employed sober man; $7. LU. 0321.
OLIVE, 4047; room just vacated; best transportation.
OLIVE, 3715; sleeping rooms, hot and cold water.
PAGE, 5840A; sleeping room; good transportation. MU. 3997.
PARKVIEW PL., 4921 (between Kingshighway and Euclid); sleeping rooms.
PLYMOUTH, 5858; large, lovely newly decorated rooms for 1 or 2 employed people. DE. 1267.
PRINCETON, 73xx; gentleman; breakfast optional. CA. 7266.
RIDGE, 5146; living room and bedroom; 2 girls employed.
SHAWMUT, 1206; housekeeping room; couple employed; $8.
TAYLOR, 382 N.; apartment F; lovely room for lady employed; kitchen privileges. LU. 0418.
VERNON, 5647; newly furnished and decorated; couples or girls. DE. 7778.
VICTORIA, 5911; sleeping room; couple or 2 men; employed; near transportation. Call ST. 8604, after 6.

ROOMS FOR RENT—WEST

WASHINGTON, 59xx; small room; employed girl; conveniences. DE. 4032.
WASHINGTON, 5260; sleeping; twin beds; refrigerator. $5 and $7; men only.
WASHINGTON, 4928A; desirable front; all conveniences; private; gentleman.
WASHINGTON, 5240; double, adjoining bath; also share; gents.
WASHINGTON, 5226; room for 2.
WASHINGTON, 4505 (apt. E); cool room at bath; employed man.
WASHINGTON, 47xx; sleeping room, single or double. FO. 5923.
WASHINGTON, 5061; 2nd floor; front, double; references. FO. 0159.
WASHINGTON, 5077; front; twin beds; bath, showers; men only.
WASHINGTON, 5138; wanted gentleman to share room; $5.
WASHINGTON, 5133; gentleman; roommate wanted.
WASHINGTON, 5047; 2 rooms, refrigerator; 3 employed adults.
WASHINGTON, 5112; large, front sleeping room; 2 girls only.
WATERMAN, 5141A; young man share sleeping room, University car line.
WATERMAN, 5092; lady, employed, to share twin-bed sleeping room.
WATERMAN, 57xx; large front; 4 windows; 1 or 2 men. FO. 8564.
WATERMAN, 55xx; large, lovely; for 1 or 2. FO. 5088.
WESTMINSTER, 39xx; living room, studio couch; running water; adjoins bath; minor cooking; all utilities; ideal for 2 girls; $10 week. JE. 2671.
WESTMINSTER, 57xx; 2 adjoining rooms near bath; 2 young men; no other roomers. RO. 2816.
WESTMINSTER, 4622; twin beds; meals optional; gentlemen only.
WESTMINSTER, 3944; 1st fl.; 1 or 2 men; $10 week. FR. 8462.
WESTMINSTER, 4522; sleeping; cool; near transportation.
WEST PINE, 4438; clean sleeping room for 2 employed.
WEST PINE, 4557, two gentlemen, twin beds, exhaust fan; cool.
WEST PINE, 4425; housekeeping room; for employed couple.
WEST PINE, 3842; sleeping room; adjoining bath. LU. 9648.
APARTMENT in fine large home with use of 2 bedrooms; 1 with twin beds; use of parlor, dining, living room and kitchen; gas heat, running hot water; 1 block from 3 bus lines; near stores and churches. 58xx West. Box M-199, Post-Dispatch.
SLEEPING, private home; twin beds; 1 or 2 gentlemen, or working couple. 7029 Bruno, ST. 3762.
SINGLE ROOM; young girl employed; kitchen privileges; $10 week. FO. 2244.
SLEEPING ROOM; couple or 2 girls employed. Private home. ST. 9434.
LOVELY, clean, cool, twin room; young ladies. JE. 8144.
LARGE sleeping room; near shower; private home. FO. 4559.
SINGLE housekeeping room; $7 a week. FR. 4509.

SUBURBAN

BRUNSWICK, 7303; 1 large bedroom, or share beautiful home. HI. 7166.
JEROME, 7545 (Maplewood); large sleeping room, twin beds, semi-private bath; adults. ST. 6438.
LARGE room with kitchen privileges; baby accepted; also sleeping room. Webster 1613W.
SLEEPING ROOM, single or double; near Ford plant. Atwater 1418M.
2 LIGHT housekeeping rooms; good transportation. 1520 Lulu.
EMPLOYED woman, Glendale, private home. Webster 5399M.
ROOM, large cool, south, on bus line; 1 or 2. VI. 3-4242.
COMFORT, 7528; Maplewood; 2 light housekeeping rooms.

ROOMS FOR RENT—COLORED

CORONA HOTEL; colored; reasonable; newly decorated. 2840 Olive. (*)
NEWSTEAD, 2816A N.; furnished rooms for employed couples; no children. (*)
THOMAS, 2821; furnished room, married couple or single lady. LU. 3551. (*)
FURNISHED ROOM; cooking privilege; no children. LU. 8065. (*)
FURNISHED ROOM; cooking. FO. 6194, after 5. (*)
SLEEPING ROOM; single beds; employed. RO. 3045. (*)

ROOMMATES & APT. SHARED

WATERMAN, 5109; refined Christian young woman will share sleeping room; references.
WILL share 5-room apartment, west, with 2 employed girls. Box H-212, Post-Dispatch.
EMPLOYED WOMAN, over 35, to share lovely hotel efficiency; references. Box O-186, Post-Dispatch.
2 GIRLS to share apartment, south. Call GR. 2213 from 9 to 9.
WILL SHARE my cottage, south, with 2 young ladies. SI. 9441.
LADY share new apartment; furnish own bedroom. Box D-65, P.-D.
1 EMPLOYED girl to share 3-room apartment. LA. 7871.
WILL share my 3-room flat with employed lady. EV. 4227.

CHILDREN WANTED TO BOARD

CARE for child in approved home. ST. 5743.

CONVALESCENT HOMES

IMAGINE A country hotel style home for aged folks. Room and board; various accomodations to fit purse. Apply P. O. Box 126, Fenton, Mo.

ROOMS WANTED

LARGE ROOM or small efficiency; clean, quiet; middle age gentleman; location Pine Lawn, Jennings, Normandy or vicinity. Box M-350.
EMPLOYED bachelor desires unfurnished rooms, garage. Box O-182, Post-Dispatch.
ROOM with kitchenette in or near Goodfellow; single, middle age. Box O-184, Post-Dispatch.
VETERAN, expectant wife, want 2 or 3 rooms, unfurnished preferred. GR. 5355.

ROOMS, BOARD WANTED

WOMAN; wants private Protestant family or boarding school, for girl, age 7, for next term of school; give full details first letter, church, character references, etc. Mrs. Jones, Box 271, P.-D.
COLLEGE student wants room, board with private family. Box H-147, Post-Dispatch.

HOTELS

HOTEL ACCOMODATIONS
For Permanent and Transient Guests
Low Rates
FAIRMOUNT HOTEL
Maryland at Euclid
FO. 2400.

TIMBERLY HOTEL, 14 S. Taylor; large bedroom with sleeping porch, private bath, suitable for 3; also single and double room.
ROOMS; large outside sleeping rooms, permanent or transient; $15 to $21 week double; hotel service. Lindell Plaza Hotel, 4300 Lindell.
ROOMS, with private baths; the finest in town. Parkview Hotel. FO. 6060.
LARGE outside rooms, air-cooled; reasonable rates; transportation at door. Delway Hotel, 5017 Delmar.
USONA HOTEL
Rooms with bath available; fine food. Kingshighway and Waterman.
ALCAZAR HOTEL, 3127 Locust st., 10 minutes downtown; permanent; transient; homelike; low rates.
PERMANENT ROOM for working girl; reasonable rate. Westmoreland Hotel, 4496 Maryland. NE. 2150.
HOTEL ROOMS weekly rates; with or without baths. Acme Hotel, 4040 Olive. FR. 3890, FR. 3891.
PERMANENT suites and rooms; weekly rates; meals; references. Gibson Hotel, 5883 Enright.
LINCOLN HOTEL, 2228 Olive; rooms with bath for 2, $15 week; without bath, $9 single, $11 double.
PARK HOTEL, 13th and Olive, has nice room available for permanent guest at reasonable rate.
3-ROOM EFFICIENCY, completely furnished; $38.50 week. GL. 2034.
UNION BL. HOTEL, 3441 N. Union. Clean, comfortable, cool. $1.45 up.
PARKHURST HOTEL, 228 N. Taylor. Large outside rooms.
HOTEL ROOMS, $1.50 up; special weekly rates. Westgate Hotel.

APARTMENTS FOR RENT SOUTH

APARTMENT; efficiency; modern; adults only; auto dealer preferred. PL. 9347.

WEST

DELMAR, 62xx; auto dealers attention. 6 rooms. PA. 2481.
APT., West End; will lease for $100 per month providing tenant makes necessary alterations. Box M-302, Post-Dispatch.
NEAR DELMAR, 5300 west; 4 rooms and bath, refrigerator, stove and heat furnished; OPA rents $57.50. Box R-24, Post-Dispatch.
EFFICIENCY, quiet middle-aged couple employed; reference. PA. 4212.
5-ROOM APARTMENT, Clayton; $100; adults only; in exchange for listing on house. Box M-150, P.-D.
3 ROOMS furnished; adults only. RO. 7207.

APARTMENTS FURNISHED NORTH

FURNISHED APARTMENTS. Apply manager, Fairgrounds Hotel.

NORTHWEST

TWO rooms, share bath, garage; 2 gentlemen; $10 week each. Box M-395, Post-Dispatch.

SOUTH

HALLIDAY, 3546; 2 rooms; private bath; don't phone.
OREGON, 1707; attractive 1-room efficiency; utilities furnished; adults. See manager.
NOW LEASING 2-room furnished apartments to be ready Sept. 20; weekly rentals, leases. 13th and Chouteau district. Box H-381, P.-D.
APARTMENT of 3 smartly furnished rooms; newly decorated; gas heat; all utilities; best transportation. $110 per month. LA. 4659.

APARTMENTS FURNISHED WEST

DELMAR, 4551A; modern 2-room efficiency. Call 6-8 p.m.
LACLEDE, 4446; 2-room furnished efficiency; employed couple.
LAUREL, 455; 2-room efficiency; share bath; child under 1 year welcome.
MAPLE, 5939; 1 room, beautifully furnished apartment.
OLIVE, 4443; attractive 2-room efficiency; semi-private bath; clean linens weekly; everything furnished. $18 week. Employed couple only.
VERNON, 5335; 2 rooms; 3 adults; 1st floor.
WESTMINSTER, 45xx; unusually nice, large 2-room efficiency; available only to Sept. 1; quiet, employed couple; everything furnished; $15 week. FR. 9917. Mrs. Anderson.

FLATS FOR RENT

WILL EXCHANGE 5-room flat near U in Minneapolis, for place in St. Louis. Write 951 14th av., S. E., Minneapolis, Minn.

SOUTHWEST

FOR RENT—NEW 5-ROOM FLATS
6900 block of Watson road.
Rent $125 per month 2-year lease.
HASEE REALTY CO.
MA. 4834 SW. 0700
6 ROOMS; 3 or 4 adults; no pets; gas heat; instantaneous water heater; no garage; $125; must furnish reference. FL. 4734.

FLATS FOR RENT—FURNISHED

FLAT; 3 rooms; furnished; call MA. 4501 mornings, FO. 4897 afternoons.
FOURTEENTH, 3407A N.; 3 rooms furnished no children.
FLAT, 4-room, furnished; $25 a week. PR. 5479.
BREMAN, 1525; 4 rooms and bath, completely furnished; $30 per week.

HOUSES FOR RENT

WILL exchange living quarters in Peoria, Ill., for St. Louis. Have 5-room bungalow. CA. 0985.

HOUSES FOR RENT—FURN.

CARTWRIGHT, 127 E.; furnished cottage; 2 rooms and bath; reference.

SUBURBAN PROP. FOR RENT

APARTMENT, new, 2 bedrooms, Clayton G.E. kitchen, aircooled, $175. HI. 1111.

ST. CHARLES

CLAY, 1907; modern 3 rooms, bath; $85. WIn. 3404.

SHREWSBURY

NEW 5-ROOM BUNGALOW; completely furnished; Shrewsbury location; rent $175; reference necessary. GREULICH, FR.0675, 3111 N.Grand

UNIVERSITY CITY

FORSYTHE, 72xx; 3 bedrooms, large yard; fruit trees; $125; car dealer preferred. Box M-306, Post-Dis.

SUBURBAN—FURNISHED

5 ROOMS, bath; owner to retain 1 room; $20 per week, ½ on electric; employed couple. 8916 Stansberry, 1st street west of Brown rd., 2 blocks south of Natural Bridge, CO. 4282.
PENNSYLVANIA, 1072; U. City; modern 7-room brick house; beautifully furnished. CA. 0270.

BUSINESS PROP. FOR RENT

STORE; 913 N. 9th st.; will alter to suit tenant; call Jake Novich, FR. 5000.

CENTRAL

BIDDLE ST., 1401; large corner store; $75 per month.
CORNET & ZEIBIG, INC.
719 Chestnut MA. 4560
CHESTNUT, 1505; vacant; open; new store; 25x110. CH. 4433.
WASHINGTON, 809; 2000 sq. ft.; suitable for stock, office or light manufacturing. See Mr. Robert Metzger, Weil Clothing, 8th and Washington.
APPROXIMATELY 15,000 sq. ft. available for warehousing; reasonable. MA. 6036.
2ND AND 3RD FLOORS; 2500 sq. ft. each; for light manufacturing or storage. CH. 9353, 712 N. 2nd.

NORTH

ST. LOUIS, 3525; large store, 30x40; busy transfer corner; heat furnished. HARTWIG-DISCHINGER. FR. 2943.
STORE; in Hotel Fairgrounds; suitable for florist, real estate or gift shop. 3644 Natural Bridge.
10,000 SQ. FT.; adaptable to truck parking. 1408 N. 13th. GA. 7083.

SOUTH

BOTANICAL, 3631; 1 room efficiency; utilities furnished; couple. See manager.
BROADWAY, 1429-31 S.; large store, double window. Burne Realty Co., 808 Chestnut. CH. 8501.
RUSSELL, 209; small store, light manufacturing or any business.
GRAVOIS, 3645; at Grand 1 or more rooms or combination for doctor, dentist, etc.; with parking lot for patrons; will alter to suit. Call Brinkmann, 4910 Gravois. HU. 3010.
S. E. CORNER Nebraska and Chippewa; warehousing space from 5000 to 12,000 sq. ft. available in steam heated building; good loading facilities.
EDW. A. POLLACK & SON
806 Chestnut MA. 1858
VIRGINIA, 5500; corner store; excellent location for drug store, tavern, dry goods; rent reasonable. FR. 8168.
NEW STORE; lease; ideal for florist, gents' furnishings, appliances, sporting goods, beauty shop. 634 Lemay. PL. 8967.
STORE; new building; rooms if desired. 1712 S. NINTH.
FOUNDRY BUILDING; with cupola and equipment. Box M-198, P.-D.
SPACE in garage; suitable for storage or used cars. SI. 6289.

SOUTHWEST

LANSDOWNE, 4902; store, 35x60; suitable for any business; $160 month rent. Don Winter, CE. 1933.

WEST

DELMAR, 4553; rear building; workshop or light manufacturing; 800 sq. ft. PA. 2700.
DELMAR, 4551-53; stores, 1300 or 2300 sq. ft., newly decorated; heat furnished. PA. 2700.
EASTON, 4017-23; for lease; store and garage adjoining. Call PA. 4923 or LU. 8739.
EASTON, 4505W; good business location. CH. 8501.
UNION, 1145 N.; large store; heat furnished; ideal location. SACKS R.E. CO. CE. 1395.
RESTAURANT location; new; remodeled; must be experienced operators. Good lease. 7 a.m.-12 p.m. NE. 7413.

SUBURBAN

CONCRETE BLOCK BUILDING; with 1200 ft. floor space in Ladue. DE. 2733.

OFFICE SPACE

GRAND & OLIVE
Ideal office space; 550 sq. ft. in
The City Ice & Fuel Co. Building
Call J. S. Stuber, JE. 1000

OFFICE SPACE FOR RENT
One to Three Room Suites
Carleton Bldg. 308 N. 6th St.

DESIRABLE OFFICE, 3d floor Metropolitan Bldg., Grand and Olive, for doctor, dentist or accountant; the only vacancy in the building. ST. 0737.
DESK SPACE, air-conditioned office, also mailing address and telephone service. Room 16, 34 N. Brentwood bl., Clayton. CA. 3842.
BEAUTIFUL OFFICE, furnished or unfurnished; ideal for broker, factory representative, etc.; centrally located; reasonable. JE. 2671.
KINGSHIGHWAY, 457 N.; office available. Call MA. 2142. FRANCIS and RUTH, Realtors, S. E. Corner 7th and Chestnut St.
DELMAR, 5144; about 1000 sq. ft. with 2 private offices; utilities furnished; parking in rear. FO. 5662.
OLIVE, 1530; 3 offices, telephone service if desired; heat and light furnished. MA. 4220.
LARGE upstairs flat, suitable for doctor and dentist; heat furnished. PL. 0628.
TAYLOR, 536 N.; nice large offices. BRUNE REALTY CO., 808 Chestnut. CH. 8501.
808 CHESTNUT; fine large offices. BRUNE REALTY CO., INC., 808 Chestnut. CH. 8501.
DELMAR, 6233; suite of offices; excellent location. CORNET-ZEIBIG, 719 Chestnut.
KINGSHIGHWAY, 902 N.; 1 or 2 room office suit. FO. 1790, 9 to 5.
OFFICE SPACE for rent in Wellston. EV. 9395.
CLAYTON; east of courthouse; ideal office, desk space. CA. 4952.
PRIVATE offices; phone, stenographic service optional. CH. 8714.
FLORISSANT, 4118 W.; desirable office. MA. 1858.

WANTED TO RENT

ATTENTION
McDONNELL AIRCRAFT CORPORATION
Personnel needs both unfurnished and furnished rental house and apartments; longtime basis. Call office. TE. 5-2850, Sta. 434, between 8 a.m.-4:30 p.m. Evenings and Saturday and Sunday call Mr. Anderson, HI. 7822, or Mr. Hansen, DE. 5218 or Mrs. Zeitz, TE. 3-3666.

A PHOTOGRAPHER
Wife and 2-year-old son need 3, 4, 5 or 6 rooms; apartment, house or flat; veteran. FO. 8520, room 230.

WANTED TO RENT

COLLEGE GRADUATES
COUPLE FROM UNIVERSITY OF MISSOURI. HUSBAND WITH SHELL OIL COMPANY; DESIRE 2 OR 3 ROOM FURNISHED APARTMENT.
CALL RO. 7104

APARTMENT OR HOUSE
5 or 6 rooms; county preferred; will pay $100 to $125 month.
REPUBLIC 5573

AT ONCE
Account of eviction; 2 adults past middleage, 4 or 5 room flat or apartment, no children or pets; excellent references. PL. 6446.

UP TO $150
Two or 3 bedroom house or apartment in or near Clayton. DE. 7693.

A WORKING COUPLE
Need 3 or 4 rooms, unfurnished; will co-operate. FR. 0165.

A.A.A. PLEASE
3 or 4 rooms unfurnished; will decorate and co-operate. PR. 4984, after 6:30 p.m. and all day Sunday.
AAAA OPPORTUNITY for dog lovers; both "Ginger" and myself have excellent references; do you have an apartment for us? Call Lasche, CE.6830, FR. 7841 after 6.
AAA—2 professional women (mother and daughter), want 2-3 bedroom apartment, house or flat, unfurnished. Days, CH. 1813. LA. 2079 after 6:30.
AAA references, couple urgently need 4-5 room apartment flat or house; no children or pets. Mrs. Wolfrom. ST. 2100.
AAA; references; couple wants 3-4 unfurnished rooms. NE. 7087.
AAA COUPLE, 4-5 rooms, unfurnished, up to $75. MOhawk 0651.
A 5 OR 6 ROOM house, flat or apartment desperately needed by reliable parents and 3 adult daughters; references. CH. 1300; after 6, PR. 3658.
A RESPONSIBLE, employed couple desires unfurnished or furnished apartment. MO. 0777.
ABOUT to be evicted; 2 adults (no pets) need unfurnished bedroom apartment; west or northwest. Call after 5 p.m. DE. 3586.
ABSOLUTELY need three-bedroom house; west or county; 2-year lease; 1 year in advance. DE.4585.
A COUPLE with baby desperately needs 3-room apartment furnished or unfurnished. Will co-operate. Box M-50, Post-Dispatch.
ADULTS, 3; want 3 or 4 unfurnished rooms; being evicted. Call evenings. FO. 6864.
ADULTS need unfurnished city flat or house; 2-year lease. Demaree rd., Rt. 13, Box 464, Kirkwood 22, Mo.
ADULTS, desperately need 3-4 unfurnished room; being evicted Aug. 12. CH. 7644.
ADULTS (3); need 4-room or more; unfurnished; best references. Valley Park 288J.
ANHEUSER BUSCH engineer and family need 2 or 3-bedroom, unfurnished house by Sept. 15th. Call PR. 3100, station 439, 8 a. m.-5 p. m.
A ONE-BEDROOM apartment in Clayton; furnished or unfurnished. DE. 7350, 9 to 5; or CA. 5249 after 5 p.m.
APARTMENT, flat or house; 3-4-5 rooms; furnished; department manager and wife; no children, no pets. GA. 5900, extension 346, 9-5; LU. 5193, after 8 p.m. Mr. Lucas.
APARTMENT, flat or house, 4 or 5 rooms, desperately needed, by 4 adults; best references. SI. 7583.
APARTMENT, 3 bedrooms; prefer Clayton or west end; no children. DE. 0283.
APARTMENT OR FLAT; couple and baby; 1st class references. Call Mr. Mason. LU. 1616.
APARTMENT or flat; southwest; good location; adults, employed; satisfactory reference. HU. 7686.
APARTMENT or flat; 4-5 rooms; west or northwest; middle-aged couple. CO. 8248.
APARTMENT, house or flat, 5 or 6 unfurnished rooms. RO. 7218.
APARTMENT, 3 or 4 unfurnished, before noon, FO. 8965.
ATTENTION; veteran, wife, expecting baby; urgently need 4 or 5-room furnished or unfurnished. RO. 6434.
A YOUNG couple need unfurnished apartment, 3-4 room, best qualifications and references. RE. 4354.
BEDROOM apartment by young business woman and mother; refined, responsible people. Box M-51, Post-Dispatch.
BEING EVICTED; husband, wife, 3 children need house, apartment, flat; will decorate or repair. Mrs. Moore, LU. 9925.
BEING evicted; apartment or flat unfurnished; 3 adults. RO. 7663.
BUNGALOW, flat or apartment, unfurnished, transferred from Minneapolis, need a home; county preferred. G. B. Leopold, Hotel DeSoto.
BUSINESS OWNER desires 5-6-7 unfurnished rooms; references. JE. 3673 or RO. 5524.
COLLEGE student and wife desire 2-4 rooms, furnished or unfurnished; wife employed at Washington University Medical School. FO. 6400, Station 454, between 9 and 5.
CO-OPERATE — Yes; meet your terms—yes; for 3 or 4 unfurnished rooms; desperate. PR. 0961.
COUPLE; permanently located; good position; want unfurnished 4 or 5-room apartment or flat; will cooperate; no bonus or car. Wabash 4130M.
COUPLE, employed, quiet, sober, refined; need small apartment, furnished or unfurnished. Call LU. 3505 Monday through Friday, 8:30 to 5.
COUPLE NEED 4-ROOM APARTMENT, Clayton or University City. What do you need? Please call HI. 8738.
COUPLE wants light housekeeping rooms or apartment in or near Ferguson; both working long hours. Call VI. 7-2042.
COUPLE to be married, need 3-room apartment; westend or suburbs; excellent references. Box C-272, Post-Dispatch.
COUPLE; refined, desires 3, 4, 5-room unfurnished, private bath; references. Mrs. Howard. CA. 5990.
COUPLE wants 3-4 rooms, unfurnished, flat or apartment. PL. 5639.
COUPLE, middle-aged, desire 3-4 unfurnished, preferably southwest. RO. 3823.
COUPLE, employed; need 2-3 unfurnished rooms. CH. 3870, Mrs. Thebean.
COUPLE working, would like 3 rooms bath or toilet, central location. CH. 1202 after 5 p.m.
COUPLE employed; 3-4 unfurnished; prefer north, northwest; best references. FIreside 5629.
COUPLE; middle age; desperate; 3-4 room cottage, flat; home sold; tenants 18 years. GR. 2322.
COUPLE want 3-4 room flat or apartment. Call CE. 0344; after 5:30 PR. 0209.
COUPLE to be married needs 2 or 3 rooms; flat or apartment. ST. 0847.
COUPLE; apartment, flat, bath; unfurnished; reasonable. RO. 1363.
COUPLE; 4 months daughter; 3-4 room unfurnished. FO. 5143.
COUPLE; 3 or 4 flat or apartment, unfurnished. DE. 3202.
DESPERATE! Veteran and wife, mother to be, 2-year-old daughter forced to vacate, desire 3 or 4 rooms. GA.1307 or Atwater 2960W.
DESPERATELY need 3-4 unfurnished rooms; no children, pets; references GA. 2795, station 24, or PR. 7084 after 5 p.m.
DESPERATE, 4 rooms, bath, unfurnished; will decorate. GO. 3931.
DISTRICT SALES ENGINEER of large corporation recently transferred here, desires small furnished or unfurnished apartment; no children or pets. MU. 1614.
DOCTOR; wife and 3-year son require furnished accommodation for 9 months; reasonable; near Washington Medical School. Phone RO. 8300, extension 320.
DOCTOR AND WIFE need 2-3 furnished apartment; please phone Dr. Behrhorst at City Hospital or Webster 7718W, after 6 p.m.
DOCTOR desperately needs 2 bedroom unfurnished apartment, flat, house or duplex for wife and 3 sons. FR. 3868.
DOCTOR, wife, 2 children; need 2-bedroom house or apartment; preferably unfurnished. Webster 837.
DOCTOR AND WIFE need 4-room unfurnished apartment or flat; preferably with garage. CA. 4230.
DO you want your home cared for as you would yourself? Couple in late 20s seek small apartment, flat or bungalow, unfurnished; no pets or children; both employed. Box H-120, Post-Dispatch.
ELDERLY LADY, 1 or 2 bedroom apartment; Clayton. PA. 1108.
ELDERLY lady; clean; wants small apartment; west. PA. 7231.
EMPLOYED couple desire 3 or 4 rooms, furnished or unfurnished; West End. Call after 5:30. FO. 4059.
EMPLOYED young couple need 1 or 2 rooms furnished efficiency; immediately. Navy veteran; references. RO. 4469, after 6 p.m.
EMPLOYED couple, no children or pets, desire 2, 3, 4-room unfurnished apartment, house or flat, prefer county. HI. 6935.
EMPLOYED COUPLE, 2; 3 rooms unfurnished. Box O-361, Post-Dis.
EMPLOYED couple, 2 or 3 rooms furnished or unfurnished. HI. 5054.
EMPLOYED COUPLE needs efficiency, up to $15. FO. 5140.
EMPLOYED COUPLE need 3 or 4 rooms unfurnished. RO. 6396.
FACTORY FOREMAN, needs 4-6 rooms; 3 adults, girl 7; will cooperate. GR. 5929.
FACTORY REPRESENTATIVE; 3 or 4 rooms furnished; home or apartment; price no object. GR. 7995.
FLAT, 4-5-6 rooms, unfurnished, responsible employed couple; will decorate. RO. 5196.
HOUSE OR APARTMENT; furnished or unfurnished, 3 bedrooms, preferably located in Clayton, Ladue, U. City or St. Louis Hills, for local bakery manager, wife and 2 children, ages 10 and 13; guarantee the best care of your property; references. Phone J. S. Scott, Branch Manager General Baking Co. JE. 5465.

WANTED TO RENT

FLAT; apartment; unfurnished; 3-4 rooms; middle-aged couple; reference. PL. 2316.
FURNISHED APT., or board and rooms for working mother and 2 daughters, 10 and 11; prefer City Limits bus; best of references. Box M-41, Post-Dispatch.
HOUSE, 4 bedrooms, 3 baths; prefer Clayton or county; price no object; excellent references. MAUDE S. BARKHOUSE FO. 4420. FO. 3713.
HOUSE Wtd.; small; vicinity St. Louis. LU. 9925 before 11 a.m., after 5 weekdays.
LIGHT HOUSEKEEPING ROOM for refined elderly lady; south preferred. PL. 2871, after 6 p.m.
LUTHERAN COUPLE and brother want 3-room apartment; prefer unfurnished. LU. 9736, 10 a.m. to 6 p.m.
MAILMAN, wife and baby are living with in-laws; please help. DE. 2068.
MAN AND WIFE; no children; no pets; flat or apartment, unfurnished. RO. 0376, after 10 a.m.
MIDDLE aged couple wants 3-4 unfurnished rooms; being evicted; best references; 1st floor preferred. CE. 0797.
MIDDLE-AGED couple; 3 or 4 room unfurnished flat with bath; South; will co-operate. SI. 2746.
MIDDLE-AGED COUPLE needs 4 or 5 rooms unfurnished. GR. 4778.
MIDDLE-AGE COUPLE; furnished apartment. CA. 4839.
MONSANTO employe, wife, urgently need unfurnished flat, apt. FO.5861.
MOTHER with income, 2 employed daughters, need 3-4 room apartment or flat; will consider furnished. PA. 7638, after 6 p.m.
MOTHER AND DAUGHTER; both employed; being evicted; desire 2-3 unfurnished rooms; South Side preferred. ST. 9629.
NATIONAL BISCUIT CO. executive desires 2 or 3 bedroom house or apartment in desirable location; best of references furnished; no pets. Write Mr. R. W. Madsen, Box H-408, Post-Dispatch.
NEWLYWEDS: 3 or 4 rooms, unfurnished; apartment, south, southwest, city or county. Tulane 2-3491.
PHYSICIAN; veteran; apartment or house for wife and 1-year-old child; preferably near Barnes Hospital. CE. 3700, before 6 p.m., ask for Dr. Coffee.
POSTAL CLERK, wife and high school boy needs 3 or 4 unfurnished rooms. LA. 8101.
RESPONSIBLE business couple desires 2 or more furnished or unfurnished rooms; prefer private bath. FR. 0952.
RIVER PILOT, WIFE, CHILD. Apartment, house, flat; furnished, unfurnished. Mrs. Reardon, CE. 8750.
ST. LOUIS UNIVERSITY STUDENT and wife desire furnished apartment; up to $75. Phone FR. 0703, after 6 p.m.
VETERAN and future bride, 2 or 3 neat unfurnished rooms and bath preferred; quiet, pleasant neighborhood. MO. 1176 after 6.
VETERAN, wife and 9 months old daughter need 3 or 4 unfurnished rooms; what have you? Call LA. 6809.
VETERAN being evicted; wife expecting child; desperately need 3-4 rooms unfurnished by Aug. 9. GR. 2974, ST. 6020.
VETERAN, wife, child 11; house, flat or apartment, unfurnished. Crane, EV. 3011, Station 752, before 4:30; MU. 8611 after 5 p.m.
VETERAN, mother, both employed, desire one bedroom unfurnished apartment; west preferred; excellent references. FO. 6698.
VETERAN and bride desire furnished efficiency in September; both employed, quiet and sober. Please call ST. 7855.
VETERAN, wife and baby, need 3 or 4 unfurnished rooms; forced to move. PR. 3155.
VETERAN, wife, month-old baby, would like 3-4 room apartment. HI. 5748.
VETERAN and wife, employed, no children or pets; 2 or 3 rooms, unfurnished; south. SI. 6625.
VETERAN, wife and child, want 3 or 4-room furnished apartment. FR. 7889.
VETERAN and wife; need small apartment or flat; immediately. DE. 8196.
VETERAN and wife, 1 child and expecting, need 4 rooms. GR. 6570.
VET, wife, small baby; 3-4 rooms, unfurnished. HU. 7550.
WANTED; sleeping room for gentleman teacher; must be in modern home; near car line. Write J. M. Jones, 643 West Walnut st., Springfield, Mo., at once giving location and description so can see it July 31 or Aug. 1.
WANTED TO RENT, 4, 5 or 6-room apartment, flat or house; no children; can give reference. Fireside 3787.
WANTED; unfurnished bedroom; no children; no pets; bath; employed. Call after 7 p.m. RO. 1968.
WILL make up brand-new neon sign for anyone willing to rent an apartment, flat to me. Box M-182, Post-Dispatch.
YOUNG COUPLE; 3-4 rooms furnished or unfurnished; good neighborhood; will take excellent care of property. Call HI. 5311.
YOUNG MARRIED COUPLE; college education; non-drinkers; need small apartment. RO. 7627 after 6.
YOUNG PLUMBER and wife, employed; 2-3 rooms on or before Sept. 1; will co-operate. ST. 0850.
2 OR 3 rooms unfurnished; apartment or flat; young couple; no children or pets; call MO. 1223 or PR. 6185 evenings.
2 OR 3 bedroom furnished house or flat desired by 3 permanently employed adults; near transportation. CH. 4207, 9 to 5 weekdays.
2 OR 3 FURNISHED or partially furnished rooms; private bath; employed adults; south or southwest. Call Lee, PR. 9327.
2 OR 3 ROOMS, furnished or unfurnished, for quiet, employed, middle-aged couple; references. HI. 4534.
2 OR 3-ROOM apartment, unfurnished for married couple; no children. JE. 3976.
3-5 ROOMS, very urgent; please call us; no children. HI. 3218.
3 OR 4 unfurnished rooms; couple and 2 small children. CO. 3135.
3 ADULTS need 3 rooms Sept. 1; 16 years present location. FR.1892.
4-5-6 room house, flat; minister and family. HI. 0013.
4 ROOMS unfurnished; adults; will co-operate; references. GR. 5987.

BUSINESS PROPERTY WANTED TO RENT

BEAUTY OPERATOR wants to rent small store in South St. Louis with living quarters for beauty shop. LA. 4539.
GARAGE with 2500 sq. ft.; central location preferred; will lease for 5 years. FIreside 0417.
ABOUT 2500 sq. ft. for manufacturing in or out of St. Louis. Box D-348, Post-Dispatch.
GARAGE or repair shop, South Side, about 30x70-ft. PR. 2333, Metropolitan Ice Cream Co.
BUILDING, suitable for small shop with living quarters. Box M-394, Post-Dispatch.
WAREHOUSE space, 2500 to 3000 sq. ft., no facilities required. Box H-308, Post-Dispatch.
STORE, with living quarters, suitable for dress shop and dry goods. MO. 0352.

RESORTS FOR RENT

VACATION at White-Acres on Meramec; wooded lots for sale; housekeeping cottages for rent; no linens; daily $2.50; weekly $15; good fishing, swimming, boating and hunting. Write Harry C. White, St. Clair, Mo. Phone 8-46R2.

RESORTS FOR SALE

AT MORSE MILL
WILSON'S SUBDIVISION CLUB LOTS
On beautiful Big river, fishing, boating, swimming; above high water; 40 minutes from city. L. C. WILSON, VI. 3-3741.
CABIN camp with 500 feet frontage on paved U.S. Highway 62, main traveled road to Lake Norfork; 6 cabins, completely furnished, linens, dishes and silverware. Electricity, gas, water in each; 75-gal. butane hot-water heater. Ample space for expansion; terms; $7500. Ralph H. Schulze, Mgr. Chamber of Commerce, Mountain Home, Arkansas.
5-ROOM, completely furnished house, electric, hydro gas, 1½ vitrolite baths, chicken house, 2-car garage, 3-room cabin, furnished; 63 acres, ¼ mile frontage on Gasconade river; good fishing and hunting; 1 mile off 66 Highway; all-weather road; 120 miles from St. Louis. Resort possibilities. Atwater 1929W.
RESORT LIST NOW READY. Floyd Davis, 818 Olive. CH. 2782.
LAKE WAUWAUNOKA; 4 lots; will sell all or part. Webster 1846W.

DEEDS OF TRUST FOR SALE

FIRST DEEDS OF TRUST
CHOICE SELECTION
All papers ready for delivery; ample security.
JOHN ALLEN CO. MA. 2967
CHOICE first deeds of trust; see our list; $500, $1000, $1500, $1750, $2000, $2500, $3000, $4000, $5000, $7500, upward to $30,000; 5% and 6%. Loan agents 44 years. DITTMEIER, 706 Chestnut. CH. 9116.
WE HAVE first deeds of trust for sale in any denomination on good, improved city and county real estate; consult us also for loans, insurance and sales. H. H. HAFFNER R. CO. CA. 2996
WE HAVE several first deeds of trust, $4000, $5300; 3 years, 5%.
MECKEL RLTY. CA. 3150
$8500 AT 5% straight; less than half of market value on stone, modern bungalow; 15 miles from city limits. WEBER. GR. 7331.
1ST DEED OF TRUST, $4500; $100 each 6 months; secured by 5-room residence. MANDEL HAFFNER R.E. FO. 6166
COMMERCIAL 1st deed of trust, $11,000, $1500 annual payoff at 5%; other good 5% loans. Call HAAG R.E. CO. SI. 6220.
$500 to $5000; 4%; papers ready. CE. 7220, 11:30 to 1:30, 3:30-5.

DEEDS OF TRUST FOR SALE

$6775 1ST; Overland, discount; 4½%; 19 years to go. WY. 0592.
1ST DEEDS OF TRUST, $4500, 6%, 3 years; 4-family; west. ST. 4205.

DEEDS OF TRUST WANTED

$10,000 to $15,000 first deed of trust on well-secured St. Louis county estate; will pay 6% interest. Box H-410, Post-Dispatch.
FIRST DEED wanted; 5%; private. Box T-305, Post-Dispatch.

LOANS ON REAL ESTATE

THREE and five year straight first deeds of trust or monthly payoff loans, including principal, interest, tax and insurance.
STOCK & SON, Realtors
4712 Natural Bridge EV. 4990
FREE INSPECTION— LOW INTEREST.
Real estate loans; city or county; privilege to prepay before maturity. EASTON-TAYLOR TRUST CO., 4915 Delmar. Mr. Falkenhainer. FO. 4233.
MORTGAGE LOANS; reasonable rates, monthly or semi-annual repayments up to 10 years; prompt service. DUBINSKY REALTY CO. 109 North 8th st. MA. 2757
R. W. STUCKENBERG CO., Realtors; loans on real estate; reasonable rates. 3625 S. Grand. SI. 2270.
QUICK ANSWER; any amount or plan; 1st and 2nd real estate mortgages; competent appraisals. HACKER & GRAUPNER. CO.8888
AMPLE funds available; 1st deeds of trust; 3 to 15 year loans. MANDEL HAFFNER. FO. 6166
4 PCT. INTEREST on well-secured real estate 3 to 10 years; 20-year FHA; immediate answer. PA. 0632
$100 TO $5000 second deed of trust loans; prompt service. Metropolitan Loan, 722 Chestnut. CH. 6419.
FIRST AND SECOND DEEDS OF TRUST AT LOW RATES. H. FEIGENBAUM CO. CE. 6572.
WE FINANCE ANY PLAN; PL. 3200. GILPIN CO., Realtors. 6615 S. Kingshighway.
MONEY TO LOAN; at current rates. B. A. Thompson R. Co., PA. 0141.

MONEY WANTED

$5000 FOR 3 YEARS, 6% interest on declining balance, plus 10% of net profits for life of loan; have 2 business locations. Box M-405, Post-Dispatch.
$6000 loan; long term; to buy building; company in business 50 years; will pledge $13,000 assets. Box H-363, Post-Dispatch.
INSURED Savings and Investments now earning 2½%; start today. WASHINGTON FEDERAL S. & L. ASS'N. 12 N. 8th (1). CH. 8342.
$3500 wanted on 1st deed of trust; no dealers. Box H-307, P.-D.

REAL ESTATE CARDS

RENT COLLECTING MANAGEMENT; 40 years' efficient, pleasant, reliable service; fine maintenance and repair service; economical; prompt remittance; low charges. Come in, let's talk it over. DOERFLINGER. Call GR. 2400.
WANT TO BUY, SELL, build, borrow, rent or insure. We have a complete service covering your real estate needs. SCHOSS REALTY & INV. CO. 308 N. 6th st. CE. 1242.
CONSULT US; an active wide-awake agent on any of our real estate sales, rentals, loans or insurance problems. JOS. C. RENGEL REALTY CO. LA. 9543. 3539 S. Grand.
REAL ESTATE MANAGEMENT; with 57 years of experience; rents collected; property repairs and insurance placed; try our service. HAUSCHULTE 2407 N. Broadway CE. 6516
LIST YOUR PROPERTY WITH US; we have buyers for bungalows, single flats, 4-family flats, apartments. Hartwig-Dischinger Realty Co. 2802 N. Grand. FR. 2943
"21 YEARS' SERVICE." To buy or sell St. Louis or St. Louis county property see us first. FRANKLYN E. MEYER, PA.3390
FOR QUICK RESULTS call H. A. O'Rourke, 5471 Gravois. HU. 4310
PROMPT, efficient service. List with DOERING, HU. 3535.

GENERAL CONTRACTING

GENERAL CONTRACTOR; overhead doors, porches, interior remodeling. John Olenyik, 4504 Pennsylvania. LO. 0652.

SUBURBAN PROP. FOR SALE

SEE SINGER'S SIGNS
ACRES—LOTS
Ballas lane, Baxter, Clarkson, Clayton, Conway, Frontenac, Graeser, Hardt, Jennifer, Kehr's Mill, Manchester, Mason, Schoettler, Geyer, 40-61, Super Highway, Topping, Wood's Mill, Wild Horse Creek, Highway C, Valley, Strecker, Eatherton, Babler, Glen Marco.
HOMES OF THE WEEK
CLAYTON RD., just east of Clarkson; semi-modern farm house; barns; semi-modern farm house; barns; tall trees, blue grass pasture; 800 ft. front; also other buildings; 8 to 75 acres; county water at property; swell sites.
GEYER RD., 1.5-11 acres; home, barn, well, REMODELED home, trees, 3 acres, Clayton rd.; early possession in NEW CONSOLIDATED SCHOOL DISTRICT, near Clayton rd., small ranch home, well planted, county water. OLD-FASHIONED but modern home, cottage, 1 acre; $75 income. OLIVE ST., SECLUDED, 2 bedrooms, bath, well; 15 acres, Stricker rd. SMALLER HOMES on Clayton, Manchester, Bond, Eatherton, Wild Horse Creek. WOOD'S MILL HOME, 6 acres, private road, 3 bedrooms, 2 baths, breezeway, views near super highway, estate sacrifice.
102 S. ELIZABETH, Ferguson, 3 acres; studio; swimming pool, beautiful trees; bus, schools, large stately frame; consider trade.
SILEX, MO.; 60-acre hay farm; near Cuivre river; county road; good house; electric; well.
F. A. SINGER
TE. 4-8534 PA. 7513

NEW RANCH HOMES
POSSESSION
6 ROOMS AND 2 BATHS
8716 WASHINGTON AV. SOLD. 8724 WASHINGTON READY TO OCCUPY.
As fine and as spacious as any you have seen; located ¼ mile north of Ladue rd. at Price rd. See Sunday afternoon or by appointment.
BOKERN, Realtors, GA. 1755

ENJOY FREEDOM
From City Life
Bungalow; 2 bedrooms; bath; furnace; barn; other extras; very fertile acreage. Call Mr. Gilley, SW. 6146.
CREELMAN
Office open Sunday & Evenings

New Ranch Home
Ultra-modern throughout; nicely placed on wooded tract; enjoy freedom from city life; under $30,000. Call Mr. Gilley, SW. 6146.
CREELMAN
Office open Sunday & Evenings

HANLEY HILLS
New brick and stone bungalows; $10,250; on 50-ft. lots (except on Hanley rd. frontage); display house open from 10 a.m.-8 p.m. on Sat. and Sun.; weekly from 1 p.m. to 8 p.m. West on Page av. to Hanley rd., turn north 4 blocks to subdivision. SCHUERMANN BL. & RLTY. CO. 5934 Natural Bridge, FIreside 3344

LAKE SHERWOOD
A BEAUTY SPOT IN ST. LOUIS COUNTY
Beautiful wooded tracts; 1.3 acres to 3.6 acres with trees of all descriptions including tulip, holly and pine, some over 60 years old; convenient locations; carefully restricted for your home; wonderful ranch house sites; 8800 west to entrance gates on Lackland rd. (east of Brown rd). SCHUERMANN BL. & RLTY. CO. 5934 Natural Bridge, FIreside 3344

ATTENTION—NEW LISTING! Ford and McDonnell employes. 5 rooms, frame, newly decorated; 14x20-ft. living room; modern bath; hot-air heat; very low down payment or will take late model car as part down. Don't delay. Call today. Located at 8931 Dora ave.
BACH
3714 JENNINGS FIRESIDE 5000
See Photo Gallery. Open Eve. & Sun.

2 Brand-New Duplex
2-family; $1200 down, $106.53 mo. 50 miles out in thriving community. 5 and 5; oil heat, copper plumbing, Anderson window units, kitchen cabinets and garages; everything handy; stores, churches, schools, picture shows, bus.
Phone MU. 5350

New 5-Room Brick Homes
Overlooking beautiful MEADOW BROOK COUNTRY CLUB; close to transportation and schools; stoker heat, clay tile kitchen and bath; come to 10200 Midland av. Open 1 to 6 Sunday and daily 9 to 4 p.m. BERNHARDT CONSTRUCTION CO. 6331 Easton GO. 3355

New Ranch Home, $9500
Pacific, Mo., 26 miles from city, but it's worth it. Strictly modern, well built; breezeway, garage, oil heat; near schools and bus; 1 year old. Phone for details, PR. 7428. ORIN H. JONES, Realtor. HU. 1330

Attention Airport Employees
5-room brick bungalow, near Natural Bridge road, modern, possession, price $9500
WASLE CO., REALTORS
6500 Marquette HI. 6260

SUBURBAN PROP. FOR SALE

CLEARVIEW DR.
3-bedroom; 8 months old; brick bungalow, gas heat, large bath; garage; must sell, owner left town; $11,250; don't miss this; NEAR EMERSON ELECTRIC PLANT. J. BEN MILLER Rlty. LO.0800

$1000 DOWN
OAK DR., (Crystal Lake Village); dandy 5-room house; full basement, bath and furnace; lot 100x100; beautiful trees. Harold Stinson Rlty., TE. 4-7671.
TIRED OF BEING FLOODED OUT? Buy the lovely 5-room brick bungalow and relax. Where? 1600 N. Hanley; strictly modern; possession. Call
D.R.B. REALTORS ST. 1314
CONNOR, 3682 (about 8500 St. Charles Rock rd., turn north on Endicott). Look! large families; 7-room frame on beautiful 200x225 ft. lot; basement; furnace; sewer in street; water, electric; only $7200; can assume G.I. loan; about $1900 down and low monthly payments.
LUNDIUS-KUHN, INC.
3209 Brown rd. WI. 3232
GROVES RD., 310, 5 rooms, lot 60x100, 16 miles from city, off Highway 66, price $5775. B. H. STOLTMAN R.E. CO., Realtors, 4003 Chouteau av. NE. 1091.
HARNEY, 7202; fine 7-room, large rooms, porch, bath, furnace; will trade for home on 10 acres in country. KEENEY-TOELLE, REALTORS 5506 Natural Bridge MU. 7370
HORATIO, 7708; 4-room frame in a lovely location; immediate possession; can be bought fully furnished. TAYLOR, DE. 1022.
WEST SIDE OF FEE FEE RD., 1st residence south of Creve Coeur tracks; 4-room stucco on blocks; electric, bottle gas, well water, screened rear porch, basement garage, venetian blinds, screens; 3-room frame in rear rented; nice lot; call, our office open evenings and Sundays. JOHN H. ARMBRUSTER & CO., Inc. 8940 St. Charles rd. WI. 0242
EAST SIDE OF EDGEWORTH, 407; 4-room frame, lot 125x181; bath, hot-air blower, automatic water heater, well water, electric, hardwood floors, attached garage, venetian blinds, lots of fruit trees; call, our office open evenings and Sundays. JOHN H. ARMBRUSTER & CO., Inc. 8940 St. Charles rd. WI. 0242
60 ACRES on Hawkins rd.; 2 miles northwest of Highway 30, only 10 miles from city limits. 5-room modern, semi-ranch house; tile kitchen and bath, 2 large barns, fenced, stock pond, spring; also 2-room house. Will sell less ground if wanted.
Gravois Realtors, HU. 1350
NICE COUNTRY HOME on Craig rd.; 6 large rooms and 2 complete baths on 1st floor; 2 rooms on 2nd floor; large screened porches; hot-water moduflow heat; about 2 acres nicely landscaped; additional acreage available; $32,500.
MECKEL RLTY. CA. 3150
4-ROOM cottage, possession, $3000, 1 acre ground, electric, school 3 blocks. Go 66 Highway to Steiny Inn, turn right on Lewis rd., near Pevely Farm, overlooking Meramec river. All-year 'round home.
Gravois Realtors, HU. 1350
NOW UNDER construction in beautiful White Oaks at Murphy; 5-room white brick ranch-type house; hardwood floors, aluminum windows; come out and see your new home being built. FARM & HOME REALTY CO., Fenton 60.

1001 SANDERS
2-bedroom ranch house, 1½ years old; attached garage; gas furnace, tile bath; price $9950; it's a bargain. J. BEN MILLER Rlty. LO.0800
LORD AND EMPRESS DR. (Castle Point); 5-room modern bungalow, lot 140x130; fruit, garden, chicken house; a good buy. KEENEY-TOELLE, REALTORS 5506 Natural Bridge MU. 7370
POSSESSION in 30 days; 7 Essex, 5 rooms, lot 164x179; open evenings after 5:30 p.m.; terms. EDW. DORSON, Realtor, 7711 Olive bl., CA. 0281.
CHAMBERS PARK COTTAGE, 5-room frame and bath, garage; lot 50x165; $6250. On Clairmont dr.
MECKEL RLTY. CA. 3150
5 ACRES; 5-room house; electric; garage; chicken house; bargain. $12,000; $200 west on Olive St. rd. Wabash 1554, O. Drury.
BEAUTIFUL BUNGALOW REASONABLE if a 7-room home is made available at a reasonable rental. Dr. Rosenbaum. CO. 7997.
MOSLEY RD.; 4-room bungalow, bath, basement; for only $5500. KEENEY-TOELLE, REALTORS 5506 Natural Bridge MU. 7370
NEW 3 rooms, bath, basement, lot 100x293; take Chippewa (66), left on 141, right on Hawkins to Joe Krueger, Fenton 78R1.
5 ROOMS, 2½ baths; automatic oil heat; rathskeller; 20 miles; $7500. SYL NAHLIK, House Springs, Mo.

ST. LOUIS COUNTY ACREAGE

A NEW development of brick homes on large lots in Paradise Acres, Mitchell, Ill.; a 30-minute streetcar ride to downtown St. Louis; all modern appointments, tile bath, hardwood floors. If you're looking for a good home at a low price, visit these today. Priced $9750. Call Tri-City 117. Evenings, DE. 4261.
HARDESTY DEVELOPMENTS Inc. 8401 Maryland CA. 8924
24 ACRES, Yaeger rd.; 6-room house, A1 condition.
4 and 6 acre tracts with beautiful view. Priced to sell quickly.
BINDBEUTEL
5713 GRAVOIS FL. 6000
41 ACRES; high ground west of Ballas rd. (south of Clayton) at Springdale Lane; county water main at the property; excellent blue grass pasture; priced as an investment.
Maginn Realtors GA. 3222
EAST SIDE TOPPING RD.; north of Manchester rd., 10 acres and a good sized barn and a small house.
EDWARD L. BAKEWELL CA. 5555
10 MINUTES from Airport and new Ford plant; 35 acres good fertile soil; lays high; $600 per acre. KEENEY-TOELLE, Realtors 5506 Natural Bridge MU. 7370
HOME SITES; ¼ 2-acre tracts; 1-5 mile from 66; on Old Florissant rd. See sign. Owner on premises all day Sunday. VI. 7-2902
2 OR 4 ACRES, Hawkins rd.; suitable for ranch house. Axminster 0705.
YEAGER ROAD; 4½ acres; county water; electric; school close; price reduced for quick sale. LO. 2142

AFFTON

VACANT
Open every evening 6 to 9 p.m.; beautiful English type bungalow 10 years old; new beautiful decorating in and out; tile bath and kitchen; automatic heat; large corner lot at Heege and Collen, 3 blocks west of McKenzie. Mr. Owen. H. A. O'ROURKE, Inc. 5471 Gravois Realtors HU. 4310
WILLARD, 5622; vacant, 4-room, furnace, $4500. RUMER, Realtor FL. 4025

BRENTWOOD

VACANT—OPEN DAILY
2508 Rockford; 5 rooms; tile bath and kitchen; gas heat; large lot; practically new; GI financed.
DOLAN CO.
HI. 2610, Realtors, 6401 Manchester
See Dolan's Photo Listings Today
85xx BLOCK of Eulalie; see these new 3-bedroom homes today; tile baths, gas heat, just being completed; you can choose your own color scheme if you hurry; Brentwood blvd. to Eulalie, turn east to 8500 block; open Wed. 7-9 p.m.
DOLAN CO.
HI. 2610, Realtors, 6401 Manchester
See Dolan's Photo Listings Today
2417 HIGH SCHOOL DR.
A nice 5-room brick bungalow on large lot; hardwood floors, real fireplace, storm sash. SCHUERMANN BL. & RLTY. CO. 5934 Natural Bridge, FIreside 3344
SALEM, 2462, (new listing); VACANT; brick; two bedrooms; screened porch; stoker heat; attached garage; reasonably priced. LAURA McCARTHY, DE. 5100.
WHITE, 8618; like a storybook; 6-room modern, 2-story; lovely country area of Brentwood; large lot; tile bath; gas heat; IMMEDIATE POSSESSION. Open 2-5.
DOLAN CO.
HI. 2610, Realtors, 6401 Manchester
See Dolan's Photo Listings Today

CARSONVILLE

SHIRLEY, 3954; very clean 4-room brick; hardwood, hot-water heat; fireplace. KEENEY-TOELLE, Realtors 5506 Natural Bridge MU. 7370

CLAYTON

VACANT—1 APARTMENT
7527 Oxford; 6-family, 6 rooms and breakfast room; 2 baths. Here's a nice home and income, fine condition; owner may trade. SHATZ CO., GArfield 4872
ALAMO, 6451; 4-family brick apartment style building; tip top condition; 4 heating systems, 2 coal, 2 gas; 5 rooms each unit; short block to an express bus downtown; a nice home with an income. COUNTY RLTY., ST. 7777, HI. 1604.
STRATFORD, 8140; Clayton Gardens; IMMEDIATE POSSESSION; 3-bedroom home with 1½ baths; gas heat. EDWARD L. BAKEWELL CA. 5555
BEAUTIFUL MODERN APARTMENTS; 63xx Southwood; 6 families; 7 rooms; 2 baths; 6 garages; special price for quick sale. FEINBERG & HANPT R. E. CO. 2914 Union bl. Realtors EV. 4900

SUBURBAN PROP. FOR SALE

CLAYTON

CAN SHOW YOU HOUSES, Clayton and county. Call MAUDE S. BARKHOUSE FO. 4426 FO. 3713

EAST SIDE

ST. CLAIR, 825, Collinsville, Ill.; lovely 5-room bungalow, 6 years old, insulated, storm windows, stoker, full basement, hardwood floors, venetian blinds; large lot. Owner occupied. Open daily.

FERGUSON

NEW OUTSTANDING HOME
61 S. SCHLEUTER; 6-room efficiency ranch-type brick; 3 bedrooms; grounds 116x375; beautiful trees and shrubs; be sure to see if interested in this kind of house; $20,000, terms. KEENEY-TOELLE, Realtors 5506 Natural Bridge MU. 7370
ELIZABETH, 420; 7-room brick; 1½ baths; gas heat; immediate occupancy. McDOWELL Bldg. & Rlty. Co. VIc. 7-1155.
LARKIN, 510; attractive 6-room colonial; 8 years old; tiled bath and kitchen; mirrored fireplace; tiled rathskeller. An unusually fine home maintained in perfect condition; large lot, beautifully shrubbed; an ideal location. Call for appointment.
BACH
3714 JENNINGS FIRESIDE 5000
See Photo Gallery. Open Eve. & Sun.
LARKIN, 513; beautiful 6-room brick bungalow; tile kitchen and bath; oil fired hot-air furnace; attached garage; lot 52x198. Call MA. 4111 or GR. 3499. DICKMANN R. E. CO.
PLAZA, 333; modern 5-room bungalow; 7 years old; good financing; must sell quickly. H. A. O'ROURKE, Inc. 5471 Gravois Realtor HU. 4310
WICKHAM DR., 3; 5-room brick, 3 years old, tile kitchen and bath; oil heat.
MOCK-PHILLIPS RLTY. CO.
8904 St. Charles WI. 4404
A PAGE FROM GOOD HOUSEKEEPING. Has to be seen to be appreciated; this roomy old house has been renovated into a home that will arouse your love from the first moment you step inside; 3 bedrooms, 1½ baths, 2 fireplaces, outbuildings; all set on nearly ¾ acre.
YORKTOWN RLTY. VI. 7-077
FORD-McDONNELL executives; 4 bedroom home; lovely location. See 411 S. Clark.
BACH
3714 JENNINGS FIRESIDE 5000
See Photo Gallery. Open Eve. & Sun.

GLENDALE

POSSESSION
723 Glen Vista Pl.; owner offering lovely new 4-bedroom brick home; choice location; price reduced. RE. 8755.
BROWNELL, 926; reduced to $10,750; 5 rooms on 1 floor. HELEN FLETCHER & CO., Realtors, TE. 3-1162.
DWYER, 906; compare this new FHA-approved brick Cape Cod home for price and desirable features; 5 rooms down; 2 rooms unfinished up with heating, flooring and electricity in; automatic heat, tile kitchen and bath; aluminum windows, venetian blinds, garage and breezeway; schools and transportation. WYNN RAFFERTY Kirkwood 5091J ST. 3010
EDWIN, 15; 5 rooms and sunroom; large lot; stoker heat, storm sash; insulated; ideal neighborhood. ANN NOONAN, RE.4740, RE.6728
NORTH DRIVE, 1029; colonial residence; 3 bedrooms, 1½ baths; 2-car garage; gas heat. EDWARD L. BAKEWELL CA. 5555
TWO LOTS adjoining Winnetka ave., near North Glendale school.
GROWE-HAMMACK
Realtors 1019 Big Bend ST. 7750
VERY WELL kept brick; 5 rooms on 2 floors; perfect location. $17,500. GREENE & PARSONS, RE. 4580.

JENNINGS

New 4 and 5-Room Bungalows
Immediate Possession
8800 Orchard; private street; prices from $9950 to $10,750; modern tiled walls in kitchen and bath, hardwood floors, linoleum in kitchen, plenty closet room, aluminum windows and garage door, insulated, venetian blinds; Hord and Orchard, 8800 Orchard; take either Lucas and Hunt or Jennings rd. to Hord av. Open Sunday.
Shoss Realtors 308 N. 6th st.
CE. 1242 or PA. 4960 Evenings.

BEAUTIFUL CORNER LOT COUNTRY CLUB Hills, 5600 Gatesworth av.; modern 2-bedroom bungalow; tile bath and kitchen, attic fan, other improvements; very clean; newly decorated. Price reasonable. Being transferred. Immediate possession.
HARNEY, 7226; 6-room bungalow, tile bath, furnace; nice yard; close to schools. KEENEY-TOELLE, Realtors 5506 Natural Bridge MU. 7370
HILDRED, 2038; lovely modern 6-room brick bungalow; possession; large lot; open daily; price reduced. WEAVER R. E., PR. 6982, EV. 0319.
JANET, 5254; go in business, this back yard can be used commercial; 5-room pre-war brick bungalow; lot 62x128½; good condition and well built; close to everything; 1 block north of Jennings rd., 1 block west of Lillian; quick possession.
DOLAN CO.
HI. 2610 Realtors 6401 Manchester
See Dolan's Photo Listings Today
JANET, 5341; 5 rooms, bath, furnace, stoker; immediate possession; large lot; low price. GUS SPINAIO R.E. CO. GA. 4872
BEAUTIFUL BUNGALOW, 5 rooms, 3-room basement apartment, playroom; immediate possession; $12,750. Dr. Rosenbaum, CO. 7997.

KIRKWOOD

AVERY COURT
2-bedroom frame houses; concrete basements; FHA financing; price $10,075 and up; 1 block west of Lindbergh, 1 block north of Manchester.
TALBOTT-QUEVREAUX CONST. CO.
ST. 5620 7166 Manchester

A WINNAH—SUH!
BRIARGATE LANE, 2105
GREENBRIAR COUNTRY CLUB
Vacant and beautifully reconditioned cut stone English colonial, 5 bedrooms, 2 baths.
EXQUISITE
Vesta Greer, "The Real Estate Lady" 5026 Washington RO. 3054
ANGENETTE, 518; 6-room frame colonial; near high school and junior high school; stoker; 2-car garage; lovely neighborhood; vacant and ready for you to move in; priced right. IRA E. BERRY, Realtors, TE. 3-3030, DE. 6166.
ANGENETTE, 604; out of town owner wants offer; 6-room frame; automatic heat; 8 years old; 4 down 2 up; tile kitchen and bath. ST. 8757. McENERY, PA. 6096.
BALLAS, 823; 5-room brick ranch type; 1 year old; tile kitchen and bath; lot 60x200; immediate possession. $12,950. PAUL COLLOPY, Realtors 1019 N. Kirkwood rd. TE. 3-0557
BARTER AT CLAY; new brick 6-room ranch house, 1½ tiled baths, tile kitchen, large closets, spacious rooms, large breezeway, 2-car brick garage; open.
The Trust Co. of Kirkwood
REALTORS TE. 3-0210
BIG BEND, 312-16 E.; new 2-bedroom brick bungalows; insulated; hardwood floors; lovely lot; priced to sell. WM. M. EINIG, Realtors, HI. 8113
EAST CLINTON PL., 357; modern 4-room bungalow, unfinished upstairs; lot 85x200; close to schools and stores; possession. KIrkwood 4448R.
EDGEWOOD, 715; 5-room residence; tile bath, tile kitchen; stairs to possible 1 or 2 rooms up; basement garage.
OPEN SUNDAY 2-5
The Trust Co. of Kirkwood
Realtors TE 3-0210
FOLGER, 1208; 2-bedroom bungalow, $9900; small down payment to right party. HI. 0906.
GEYER, 4xx N.; 5-room ranch type with unfinished 2nd; built 1941; tile kitchen and bath, insulated, attached garage, stoker, conditioned heat; in excellent condition; near public and Catholic school and shopping; immediate possession. A. F. RENJE, Realtor RE. 8190
HILL DR., 27; handsome colonial house on large lot. MARY POTTER LOVE, PA. 8150.
HOLMES, 445 S.; 2 bedroom brick, 1 year old; on lot 50x160; gas heat; garage. KI. 3254W.
MARJEAN CT., 9; (off 1200 Big Bend); new white brick ranch house; 5 rooms and breakfast room; oil air-conditioned heat. BOEHMER, PA. 6200, WI. 3789
MONROE, 715 E.; authentic 2-story southern colonial; collinaded porch across entire front, playroom and den with fireplace on 1st floor, 4 bedrooms, den, 1½ baths on 2nd; gas hot-water heat, insulated, storm sash; on lot 100x400. In good condition. Excellent location for gracious living. Excellent school districts. Near transportation. Priced to sell. Owner leaving town. A. F. RENJE, Realtor, RE. 8190.
SIMMONS, 631; 5-room home; large living room and kitchen; 2 large, 1 small bedroom; good condition. Kirkwood 3174W.

SUBURBAN PROP. FOR SALE

KIRKWOOD

SPEARS, 121; very nice 4 rooms and bath; less than year old; priced under $7000. WYNN RAFFERTY RLTY. ST. 3010
TAYLOR, 1028 N., 5 rooms, rathskeller, oil heat, fireplace and beautiful yard; possession.
EMIL A. FUSZNER, Realtor
134 W. Jefferson TE. 3-2248
WOODLAWN, 1048 N.; 5 rooms, gas heat; sell completely furnished. HENLEY CO., Realtors, TE. 3-0800
ENGLISH TYPE; 8 rooms, large living room, den, venetian blinds, stoker heat. ALTA L. TATE R. E., TE. 3-0935
ATTRACTIVE 3-bedroom home; excellent condition; $12,500. Catherine P. Gibbons, Realtor, TE. 3-2626.
FOR Kirkwood, Webster Groves, Glendale properties, phone: A. F. Renje, Realtor, RE. 8190.
FOR KIRKWOOD property, Chomeau & Engelland, TE. 3-2034.

LADUE

GET OUT OF THE CITY
20 DEGREES COOLER
7½-room brick, $16,000; vacant and beautifully reconditioned; ½ block south of 9700 Clayton rd.
18 MID PARK LANE
Vesta Greer, "The Real Estate Lady" 5026 Washington RO. 3054
CLERMONT LANE; 5 bedrooms, 4 baths; 2 years old; breezeway 25x23; possession. SHEA, DE. 5959.

CHAMINADE PARK
Beautiful 6-room 2-bath ranch-houses; offered by builder; display house open 2-9 p.m. daily; Ladue rd. to Spoede, turn 1 block south.
Edward M. Ross Jr.
46 NOTRE DAME DR.

CHAMINADE PARK, 45. Look where you're moving! New 6-room ranch house; 3 bedrooms, 2 tile baths; full basement; attached 2-car garage; lot 95x165. Ladue rd. to Spoede rd., turn south on Conway to Spoede, turn north.
DOLAN CO.
HI. 2610 Realtors 6401 Manchester
See Dolan's Photo Listings Today
LINDWORTH LANE, 20; new, listing; picturesque Cape Cod of white brick and frame construction on beautiful ¾ acre lot; library, bedroom and full bath on 1st; 2 bedrooms and bath on 2nd; gas heat; immediate possession. RALPH F. PIPER, Inc. DE. 6700 8021 Forsyth
WOODSHIRE LANE, No. 5; white brick ranch type home in very exclusive subdivision; picturesque views; large rooms, fireplace, oil burner; 2-car garage. Stealey Bldg. Co. DE. 7352.
LOVELY ESTATE; 4 bedrooms, 3½ baths, well equipped rathskeller, 2 large screened porches, swimming pool, servants' cottage; close to schools and transportation. LAURA McCARTHY, REALTOR, DE. 5100.
WHITE BRICK COLONIAL; 4 bedrooms, 2½ baths; perfect home; convenient location. LOUIS C. PERRY, DE. 6550
OUR CLIENT has a one-acre lot in one of Ladue's finest subdivisions for $3750. PA. 1703

LEMAY

ALLEGHANY, 829; 5 rooms, tile bath and kitchen; hardwood floors. STEINLAGE & SCHMID, CH.5808
REED, 822; 5-room modern bungalow with tile kitchen, tile bath; convenient; nicely located; owner will show. SCOTT, ST. 2122
SAN JOSE PARK; new 5-room ranch type homes, Hargraves, Realtors, 6102 S. Grand, FL. 3344.

MAPLEWOOD

ALAMEDA, 2107; 6-room frame; hot-air heat with stoker; large garage, beautiful lot 55x140 with trees; possession. STANLEY SKINNER, HI. 7240.
ALAMEDA, 2115; 5 rooms, sun room; 1½ baths, 2 kitchens; ideal for roomers; possession; bargain. WM. W. BROWN CH. 9693
BRUNO, 6911; 4 and 5 brick single; want offer. CA. 5568.
COMMONWEALTH, 3422; 6-room frame, stoker. E. C. White, HI 8666
HAZEL, 7428; 2-family brick. EDMUND C. WHITE, HI. 8666
McKINLEY AV.—2112
A real dream home; 4 rooms, gas heated; fireplace; storm sash, insulated; newly decorated. Turn 4 blocks west of Laclede Station rd. on Alicia av. to McKinley av. Price reduced. Owner will show. SCHUERMANN BL. & RLTY. CO. 5934 Natural Bridge, FIreside 3344
MAPLE, 7438; 9-room house; 3 apartments, 1 sleeping room, hot-air stoker, excellent income. KRODINGER, HI. 0999.
ROSALIND TER., 2610; 6-room bungalow; hardwood floors; possession. Don Winter, CE. 1933.
YALE, 2221; modern 5 and sunroom brick bungalow; stoker; insulated; offer wanted. HI. 1550, RE. 1418.
ZEPHYR, 73xx; beautiful apartment style, 5-room double; all modern; high income. R. E. ROSE R. E. CO. 6378 Clayton Rd. HI. 0625

NORMANDY

$15,750—BEL-NOR
3050 Bellerive (at 80xx Natural Bridge) is this vacant 6-room brick home just completely RESTYLED in the STANLEY EPSTEIN MANNER. It has hardwood floors, automatic heat, 2-car garage and tile-wall kitchen and bath. PRICED AT $15,750. Vacant and always open 'til sold. STANLEY EPSTEIN & ASSOC. CH. 4801, Realtors, 709 Chestnut
OPEN FOR INSPECTION
7025 Woodrow, 7-room brick bungalow, modern, hot-water heat, gas furnace, garage; owner leaving city, must sell. KORTE, MA. 4258.
BOSTON, 8913; GO. 8900; Natural Bridge, 5-room frame, modern bungalow; only 7 years old; stoker; possession at closing; owner will show; quick sale wanted. Better hurry.
Gravois Realtors, HU. 1350
COOL VALLEY, 7938; like-new bungalow, 4 rooms; very large lot; take over 4% monthly payment loan; trade-in of late model car considered.
DORSEY ALLEN, REALTOR MU. 0125
GLENMORE, 7010; 3-bedroom, fireproof house; sunroom, breakfast room, library, rathskeller.
Margaret Caradine Wright
5025 Forsythe DE. 2771
GREENDALE DR., 63; children love this; lot over 200 feet deep; new 6-room residence; 2 full tile baths, each with shower; 1 bedroom and bath on 1st floor; large stone fireplace in living room; insulated; weatherstripped and caulked; slate roof; many other features. See today; under $20,000; just east of Normandy Golf Club; 7500 west, between Natural Bridge and St. Charles Rock rd.; open.
DOLAN CO.
HI. 2610 Realtors 6401 Manchester
See Dolan's Photo Listings Today
HILLSDALE, 7401; lovely Normandy Golf Club location; large corner lot; 5 rooms; modern throughout; gas heat; breezeway and attached garage.
UNIQUE R. E. CO.
5586 Easton CO. 3700
LEXINGTON, 6928; new 5-room brick bungalow; automatic heat; tile kitchen and bath; insulated; large porch over attached garage. WESTERHOLD-FREY, DE. 1200.
NORMANDALE, 6909; 5 rooms; strictly modern; hot-air heat; stoker; gas hot-water heater; garage; large lot; side drive; owner anxious to sell. See today. H. H. HAFFNER R. CO. CA. 2996
REDER PL., 6911; immediate possession; lovely brick colonial; 2 large bedrooms, tile kitchen and bath; gas heat; be sure to see this. ELEANOR V. BLASE, Realtor, DE. 4100.
QUIT FOOLIN'! List it with CREELMAN RLTY. HU. 6146

NORTHWOODS

SEE THIS ONE
MATHEW, 6720; this 5-room brick bungalow has everything; tile bath and kitchen, fireplace, G.E. dishwasher; stairway to unfinished upstairs; immediate possession; open. Taylor, DE. 1022.
3-BEDROOM BRICK HOME; 1½ baths; automatic heat; FHA approved. PA. 6712 or EV. 2858.

OVERLAND

ARLINE, 9204; 1 year old; 5 rooms, stairs to unfinished attic; 1 block from Woodson rd.; close to bus, streetcars, schools and churches. KIRSCHBAUM, CE. 3320.
COLES, 3220; new 2-bedroom asbestos shingle with stairway to unfinished 2nd; go G.I. with $1500 down. COURTAWAY RLTY., WI. 3404
DAWES AV., 2333; 5-room frame; excellent condition; bath, concrete basement, hot-air heat, gas water heater, water, gas, electric; hardwood floors, 2-car garage; insulated; storm sash; screens; lot 50x176. Call, our office open evenings and Sundays. JOHN H. ARMBRUSTER & CO., Inc. 8940 St. Charles rd. WI. 0242
LACKLAND, 10589; working man's chance; 4-room concrete-block stucco house; water, electricity; bus line; lot 50x130; $3950; small cash payment, $37.50 monthly payments.
LUNDIUS-KUHN, INC.
3209 Brown rd. WI. 3232

SUBURBAN PROP. FOR SALE

OVERLAND

MADDOX, 10325; 5-room brick; venetian blinds; stoker; owner.

MARLOWE, 9428; modern 5-room bungalow; $2500 down; assume 4% loan at $54.50 per month; owner will show; possession. KAMP, 12 N. 8th, CH. 8342

MIDLAND, 9020; 5-room modern brick; reduced. NEAF-MURMANN-STEVENS, PA. 0530.

MILTON, 9618 W.; stoker; tile bath and kitchen; bargain. T. P. McNULTY, Realtor. WI. 3500

PAGE, 9411; nice 5-room brick (1 year old); hardwood floors; modern; bath; can assume G. I. loan; $48.56 monthly payments.

LUNDIUS-KUHN, INC.
3209 Brown rd. WI. 3232

4-ROOM, 2-bedroom bungalow, Craftex walls, venetian blinds; automatic gas heat and hot-water heater; dry basement; fenced backyard; playground equipment; $2500 down; approximately $40 per month. See this today. 10724 Thorpe. Call our office open evenings and Sundays.
John H. Armbruster & Co., Inc.
8940 St. Charles road. WIn. 0242.

PASADENA

7280 S. BRISTOL
Just completed; beautiful 6-room residence; 1½ baths; slate roof; 60-ft. lot; open. CO. 5907.

PINE LAWN

RAVENWOOD, 4343; modern five-room bungalow; gas heat; possession; basement lounge room; open daily; price reduced. WEAVER R. E., PR. 6982, EV. 0319.

RAVENWOOD, 4718; very clean bungalow; hardwood; tile kitchen and bath; garage.
KEENEY-TOELLE, Realtors
5506 Natural Bridge MU. 7370

SALOME, 3709; 7-room bungalow; 1 floor; real fireplace; extraordinary living room. Possession. Owner, MU. 8452.

RICHMOND HEIGHTS

HERE IT IS—MOVE NOW
7719 St. Albans; don't miss this lovely 3-bedroom brick; 2 blocks to schools and bus; fine location; FHA loan; open daily 7 to 8:30 p.m. BETTIE J. RUSSELL, RE. 0091.

BOLAND, 1131; 5 rooms and sunroom; excellent condition; hot-water heat, garage; owner leaving city. JOHN L. KELLEY, CH. 9240.

CUTTER, 1521; extra nice 5-room brick; tile bath, oil heat, venetian blinds; cozy bungalow; $11,750. HARMON & SHELTON, Realtors, MA. 0268, CA. 7487.

DEL NORTE AVE.; 2-family brick flat; 5 rooms each; stoker heat; 2-car garage; lot 65x135; possession of both floors; submit offer. Call for more details.
GROWE-HAMMACK
Realtors 1019 Big Bend ST. 7750

LINDBERGH, 7522; excellent 5-room brick with 3 finished basement rooms; has every modern feature.
WYNN RAFFERTY RLTY. ST. 3010

LINDBERGH, 7660; 7 rooms, tile kitchen and bath, oil heat; possession at once. Call HI. 1556.

WEST PARK, 7219; 5-5 single; screened porches, stoker, hardwood floors; just redecorated; convenient location. Price $17,750. Call ST. 8509.

ROCK HILL VILLAGE

GRA[illegible] rock residence, lot 50x165; 3 bedrooms, good condition; priced reasonable for quick sale. TE. 3-4693.

5-ROOM RANCH TYPE on ½ acre near Watson Woods; owner built best materials. ALTA L. TATE R. E. TE. 3-0235

ST. ANN'S VILLAGE

FORD McDONNELL WORKERS LOOK TO US FOR THE BEST BUYS
3600 San Jose; 5-room brick bungalow; only a year old; assume GI loan.
3328 San Jose; 5-room bungalow on 60-ft. front; will go GI.
10438 St. Charles Rock Rd.; new 5-room brick bungalow with plaster walls.
ST. ANN'S REALTY CO.
Headquarters for Homes WI. 4004
10126 St. Charles Rock Rd.

ST. CHRISTOPHER LANE, 3558; very clean 4-room bungalow; insulated; storm sash; immediate possession.
MOCK-PHILLIPS RLTY. CO.
8904 St. Charles. WI. 4401

St. Mark Lane, 3430-32
Brick, 3-3 duplex, tile kitchen and bath, venetian blinds; owner will show.
SCHUERMANN BL. & RLTY. CO.
5934 Natural Bridge. FIreside 3344

JANICE, 3513; 4-room modern, oil heat, storm sash; corner lot; small down payment.
SHAW & PRUNTY REALTY
WI. 0572 WI. 4677

FOR HOMES in St. Ann's Village, call our office.
Jos. H. Vatterott, Realtor
10253 St. Charles rd. WI. 3350.

ST. JOHN'S VILLAGE

HUME, 8655; vacant; 5-room brick, tile bath and kitchen; corner lot; 2-car garage; perfect condition. Wm. W. Brown, CH. 9693.

SAPPINGTON

FIME DR.; 7-room brick residence; ½ acre ground; beautiful location. CREELMAN, HU. 6146. Office open 7-9 p.m.

SHREWSBURY

MURDOCH, 7721; price reduced on this lovely 5-room brick; stairway to unfinished attic; immediate possession; open 1 to 5. ANN NOONAN, RE. 4740, RE. 6728.

WEIL, 74xx; beautiful 2-bedroom bungalow, corner lot; very modern; price $12,600; will take F.H.A. financing.
H. A. O'ROURKE, Inc.
5471 Gravois Realtor HU. 4310

5022 WILSHUSEN
Don't miss seeing this one. It's priced reasonable; 5-room modern brick; away from traffic worries; excellent financing.
MONTGOMERY
THE LEADER
Realtors. PL. 6200
Office Open Sundays and Evenings

NEW 5-ROOM brick bungalows; 5007-09 Glennon dr., just off Weil; only $11,250. HU. 5100, LO. 5460. Weber.

3-ROOM frame, bath, 2-car garage suitable for living; vacant; reasonable; owner. FIreside 6273.

UNIVERSITY CITY

JUST COMPLETED
7130-34 Cambridge
Ultra-modern 3-bedroom homes; 1½ tile baths, tile kitchen and all the latest features. For a real treat don't fail to see these well-built houses. OPEN FOR INSPECTION ALL DAY.
SHAPIRO, REALTORS
CE. 1382

"MAYER HOMES"
ONLY 1 LEFT
New 6 rooms; 1½ baths on 1 floor; full basement. You must see this well-built roomy home for only $16,500. Near University City Golf Course. Go to 7800 west on Olive bl., turn south to project office.
We have started construction on our new project of 5-room homes.
HERMAN B. MAYER CO.
BUILDER
1048 Groby rd. CA. 8975.
Open Evenings and Sunday

Eighty-Second St., 1545
(Waltondale); really a beautiful stone bungalow in excellent condition; hardwood floors; insulated and other extras; across from Fogarty.
SCHUERMANN BL. & RLTY. CO.
5934 Natural Bridge FIreside 3344

IMMEDIATE POSSESSION
7261 Lindell; modern 6-room residence; 3 bedrooms, oil heat; excellent condition.
Wm Rodiek & Co., Realtors, GR. 0025

AHERN AV., 7755, 5 rooms, modern kitchen, tile bath, gas heat, 1-car garage; no outlay of money for decorating necessary; early possession. Call NE. 1957.
Mercantile-Commerce Bank & Trust Co.

ENRIGHT, 6615; 5 rooms, tile baths, garages; real buy. H. H. HAFFNER R. CO., CO. 2996

BELRUE, 1335; fine 5-room bungalow with 2 neatly finished sleeping rooms in basement; log-burning fireplace and grand front porch on lot 52x150; stoker hot-air heat and priced right; off Page one block east of Ferguson.
E. W. FRANCIS & CO.
8107 Maryland PA. 7330

BALSON, 77xx, 5 and 6 rooms, quality built ranch house, nearing completion; only 3 left; 7800 west on Delmar, 4 blocks north. RALPH S. DUKE, 829 Warder.

OAKBROOK FOREST, NEW HOMES 3-bedroom; 1½ baths. DE. 2535.

SUBURBAN PROP. FOR SALE

UNIVERSITY CITY

BARTMER, 6606; brick flat; 4 and 4; well-built; clean throughout; hardwood floors; newly decorated; oil heat; good income. Can be had very reasonable. Call for appointment.
BACH
3714 JENNINGS FIRESIDE 5000
See Photo Gallery. Open Eve. & Sun.

BARTMER, 6523, 3-3 brick single; newly decorated; possession of both units.
FREEMAN AND COMPANY
HUDSON 0500

ARCADIA, 7032; exceptionally well-built prewar bungalow; 5 rooms, fireplace, kitchen and bath tile; all fixtures modern; second floor can be finished; good heating plant with stoker; priced right; open evenings, 7-9. JOHN BULL R. E., TE. 4-8550.

CANTON, 7508; owner says "sell it;" $3000 cash will handle; 5-room ultra-modern bungalow; school and transportation; call Mr. Kniffen, LO. 6644 or
D.R.B. REALTORS ST. 1314

CHAMBERLAIN, 67xx; modern 6-room home; 2-car garage; automatic heat; immediate possession. DE. 2136.

CORBITT, 6932; 7 rooms, hardwood floors, stoker, modern interior, double lot; low price; open Sunday 2 to 5 p.m. INCOME INVESTMENT COMPANY. CAbany 8700.

FORSYTHE, 7143; 7-room brick; 2-car garage, oil heat; owner must sell; vacant; open evenings.
BARRIE-CLARK-DARR
9914 Clayton Rd. WY. 0604-1605

GANNON, 7418; vacant; newly decorated, 6 rooms, 1½ tile baths, gas heat, rathskeller. DE. 0440.
BAYER RICKHOFF REALTORS.

IRMA, 1038; well-built 4-room brick; large living room, porch, automatic oil hot-water heat; owner will show.
KEENEY-TOELLE, REALTORS
5506 Natural Bridge MU. 7370

JULIAN, 6522; brick bungalow, 4 and sunroom; well built; hardwood floors; exceptionally clean; priced right. Call for appointment.
BACH
3714 JENNINGS FIRESIDE 5000
See Photo Gallery. Open Eve. & Sun.

LACLEDE STATION RD., 15 S.; 3 lovely bedrooms, large closets, tile kitchen, bath; large lot with trees. ESPENSCHIED, Realtor, HI. 1704

LINDELL, 7210; new listing; brick Dutch colonial residence; 3 bedrooms, 1 bath and a lavatory; gas heat. EDWARD L. BAKEWELL, CA. 5555.

MADISON, 82xx; modern; has everything; 6-room brick bungalow; 5 on 1st floor; rathskeller with fireplace; large lot; quick possession.
BINDBEUTEL
5713 Gravois. FL. 6000

1254 PURCELL
5 rooms, interior like new; must sell; Catholic school 1 block, public school 2 blocks; low down payment.
J. BEN MILLER Rlty. LA. 0800

ROBERTS, 6939, possession, Sept. 1, 6 rooms, tile kitchen and bath, stone foundation, 13" brick walls, natural fireplace, venetian blinds, weatherstripped, one-car garage, on lot 42½x130, near Pershing school. CLAYTON R. & C. CO., PA. 5800.

SANDERS, 8xx; attractive roomy brick bungalow with 4 rooms and bath, finished attic, attached garage, large screened porch; beautifully landscaped; vacant; for immediate occupancy.
R. F. BENJE, Realtor, RE. 8190

STANFORD, 7236; LOW PRICE, WILL TRADE; 6 large rooms; beautifully decorated; VACANT; real bargain. Call RO. 5603-W.
"Glick On the Corner"
801 Chestnut Realtors MA. 4182

STANFORD, 7739; 1½ baths, 7 rooms, game room; gas heat; possession 30 days. Ralph S. Duke, 829 Warder. CA. 1310.

WEST DR., 520; small house, ideal for couple; excellent location. ROBERT E. LYNCH, DE. 7500.

WESTMORELAND DR., 7029; new listing; well constructed red brick house on extra large and beautifully landscaped lot; 4 bedrooms, 2½ baths, 2 large screened porches; unusual closets and storage space; large attic fan, automatic heat; excellent location. LAURA McCARTHY, Realtor, DE. 5100.

COMFORT AND CONTENTMENT
7719 Trenton; 6-room brick bungalow; 1½ baths; hot-water heat; lot 100x200; see today.
O'LOUGHLIN REALTY CO. PA. 3856

VINITA PARK

MADISON, 8233; 6-room modern brick; tile kitchen and bath; storm windows; full length screens; insulated; lot 50x165.

MIDLAND AV., 8243; 7-room red asbestos shingle; vacant; 2 baths, basement, hot-air stoker, new gas water heater, water, gas, electric, porches, 2-car garage; chicken house; new roof; large lot 100x500; on street car line; immediate possession. Our office open evenings and Sundays.
JOHN H. ARMBRUSTER & CO., Inc. 8940 St. Charles rd. WI. 0242

4-ROOM brick, bath, gas heat; full basement; garage; lot 167x50; close to good school and transportation; priced to sell $8500. Phone TE. 3-3443 or Webster 695J.

WEBSTER GROVES

OWNER LEAVING
Must sell at once; 5-room ranch home, less than 1 year old; tile kitchen, bath, automatic heat, breezeway, garage; excellent neighborhood. Big Bend to Sappington, 2 blocks south, turn in Elmont Park subdivision. Webster 7262J.
ORIN H. JONES, Realtor, HU. 1330

NEED 4 BEDROOMS?
Here's a buy; 4 bedrooms, 2 baths, nice section of Webster Groves. House newly painted; immediate possession; $14,750; get details. Call Webster 7626J.
ORIN H. JONES, Realtor, HU. 1330

SEE THIS SURE!
646 Lauvale; vacant 5-room ranch home, newly decorated.
BURTON-MURPHY, Realtors
DE. 2450 TE. 3-2360

ALGONQUIN PL., 436; 4 bedrooms, 1½ baths; also maid's room and lavatory. ELEANOR V. BLASE, Realtor. DE. 4100.

BRADFORD, 416; centrally located; Bristol school district; close to high school and transportation; 5 rooms on 1 floor; automatic heat; excellent condition; owner will show. ANN NOONAN, RE. 4740, RE. 6728

CLAIREVOY PL., 606; 5-room stucco; 2 porches, stoker, built-in cabinets; corner lot.

CROFTON, 446; new 6 rooms; open. HENLEY CO., Realtors, TE. 3-0800

HELFENSTEIN, 146, Bristol school; 4 bedrooms, 1½ baths, sunroom, breakfast room; gas heat; best location. LAURA McCARTHY, REALTOR, DE. 5100.

HOLLY, 123 (Webster Gardens); for lovely lifetime; lovely 4-bedroom, 2-bath home; located in most desirable section; you will be surprised with construction and price; possession.
DOLAN CO.
HI. 2610 Realtors, 6401 Manchester
See Dolan's Photo Listings Today

OLD ORCHARD, 172 S.; imagine—only $2000 cash! Five rooms with sleeping porch, 1½ baths, tile kitchen, large living room, 13x24½ on 1st floor; 2 large bedrooms with full bath on 2nd floor. Hard to believe—easy to see!
DOLAN CO.
HI. 2610 Realtors, 6401 Manchester
See Dolan's Photo Listings Today

OLD ORCHARD, 331 S.; 4 bedrooms, fireplace; modern; plenty of fruit trees; lot 75x250.
HUFFMAN, Realtor. RE. 6419.

436 PARK AVE.
Your opportunity to enjoy life in Webster Groves; 7 rooms, breezeway; lot 100x200; beautifully shrubbed. Call Mr. Belle, HU. 7758. A. J. MEYER & CO. PR. 5322.

PORTLAND TER., 102; summer complainer, it's for you! Airy 7-room residence in Bristol School district; large screened-in porch; hot-air oil heat; priced for quick sale. See it and call
DOLAN CO.
HI. 2610, Realtors, 6401 Manchester
See Dolan's Photo Listings Today

ROSE, 19, 5 large rooms 1 floor, automatic heat, garage attached; transportation; lot 70x200. Shown by appointment. Geo. B. Hughes, Realtor, 6432 Hampton, PL. 5100.

TREMBLEY WILSON R. E. LOAN CO. Phone RE. 0308 for Webster map list.

CALL WEBSTER GROVES TRUST CO. to buy suburban property. RE. 2400.

FOR WEBSTER SALES, RENTALS FIRST NATIONAL R. E. CO. J. W. Ward, RE. 3881, J. W. Wenom

FOR LIST Webster Groves homes, Floyd Davis Rlty., CH. 2782.

WELLSTON

OGDEN, 1426; frame bungalow; buy at a bargain. MESTEMACHER, EV. 0671

HOUSES FOR SALE

NORTH

JOHN, 4223; vacant 6-room brick, modern, decorated, stoker, rathskeller, garage. $13,950. CH. 1566.

BRICK BUNGALOW; 18 months old; 5 rooms; vitrolite bath and kitchen; electric dishwasher and garbage disposal unit; oil heat; owner must sell, leaving city; call for appointment.
MONTGOMERY
THE LEADER
Realtors, PL. 6200
Office Open Sundays and Evenings

HOUSES FOR SALE

NORTH

$4675
VACANT
Yes, that is the total price of this 3-room cottage. Conveniently located at the southeast corner of Greer and Sarah. It has bath and automatic hot-water. First time advertised and it will certainly sell immediately at this sensational price. Vacant and always open 'til sold.
STANLEY EPSTEIN & ASSOC.
CE. 4801 Realtors 709 Chestnut
Nights and Holidays ST. 5739

ELMBANK, 4624; matt brick; 7 rooms; furnace, stoker; craftex walls.
BONFA R.E. RO. 7205

HERDER, 1525; see me, special today. I am a 4-room brick bungalow; very clean; newly decorated; stoker heat; awnings; new roof; possession now. See me today.
BACH
3714 JENNINGS FIRESIDE 5000
See Photo Gallery. Open Eve. & Sun.

HERDER, 1529; see today; 5-room brick bungalow; stoker heat; garage; storm sash; asphalt kitchen floor; dandy location. See today.
BACH
3714 JENNINGS FIRESIDE 5000
See Photo Gallery. Open Eve. & Sun.

RED BUD, 4506; 7-room residence; hardwood floors 1st floor; hot-water heat; stoker; bath.
HARTWIG-DISCHINGER, FR. 2943

PENROSE, 4336; 4-room and sunroom and murphy bed; hardwood floors; bath; oil hot-water heat; venetian blinds; 2-car garage; block to 3 bus lines; 30-day possession.
EDW. L. KUHS
Realtors JE. 3500

NORTHWEST

4 ROOMS AND BATH
SPECIAL $4495
54xx Cote Brilliante; imagine this, only $4495; but owner is moving to California and wants quick sale; NUFF SAID; furnished; good condition; convenient and desirable location.
SCHWALLER
FL. 3337 or RO. 7869 eves.

BLESSED SACRAMENT PARISH
52xx Lotus; bungalow; brick, 6 and sunroom; hardwood floors; steam vapor gas heat; vitrolite bath, extra lavatory in basement; 20' garage; nice yard. You must see inside of this house; it's tops; quick possession; by appointment only.
McDONOUGH
CO. 8800 Realtors EV. 1022

BEST OFFER WANTED
4522 Bircher pl.; 6 rooms and heated sunroom; bath; automatic heat; large lot; owner occupied. NE. 3766 or KORTE, MA. 4258.

EAST PLACE, 3503; Normandy, cozy 4 large room bungalow; hardwood floors; tile floor bath; automatic heat; garage; pretty lot; really clean. NE. 3766 or KORTE, MA. 4258.

GATESWORTH; extra clean, ultra modern 4 rooms and sunroom, tile kitchen and bath, near bus line; beautiful landscaping and shade trees around large corner lot; leaving city. GO. 2870 or FL. 3350.

GREER AVE., 5712; 5-room brick, large living room; tile bath; reasonably priced; nice yard.
BACH
3714 JENNINGS FIRESIDE 5000
See Photo Gallery. Open Eve. & Sun.

LILLIAN, 6400; (4); new 5-room brick bungalows; tile baths, venetian blinds, automatic gas hot-water heaters; 1 block from transportation.
$10,500 AND $10,750
Open 1-5 GR. 0269

LOTUS, 5328; vacant; well located 5-room brick; tile kitchen, bath; priced to sell.
KEENEY-TOELLE, Realtors
5506 Natural Bridge MU. 7370

LOTUS, 5230; very liveable 6-room brick, new tile bath; automatic heat; lovely yard; priced for immediate sale.
DEIBEL RLTY. CO. HI. 2921

PHILBROOK, 3812; 5-room brick; tile wall bath and kitchen; hardwood floors; 7 years old; 2 blocks north of Natural Bridge; 3 blocks west of Goodfellow. $10,750.
ARCHSHOEFFER & SKAGGS
824 Chestnut CH. 6243

SHERRY, 6130; 6 rooms, toilet and bath, hot-air heat, stoker; vacant. STEINKAMP, Realtor, GO. 2400.

UNION, 4961 N.; 3 rooms, bath; vacant; easy terms. BRUNE REALTY CO., CH. 8501.

FIRST TIME OFFERED; 4723 BEACON in Walnut Park; 6-room residence; newly decorated, bath, furnace.
KEENEY-TOELLE, Realtors
5506 Natural Bridge MU. 7370

New Bungalows, Open 2:30-5:30 p.m. 1202-04 Louisville, ½ block south of Clayton ave., 5-room brick, tiled kitchen, bath; terms. F. MICELI & SONS, Rlty. & Bldg., PA. 2215.

HAVE cash buyers for flats and homes. LUND RLTY., MU. 6915.

WILL LIST 5-room. Box K-159, Post-Dispatch.

SOUTH

5 ROOMS
Immediate Possession
First time advertised; owner moving from city; you can have immediate possession of this 5-room home, hot-air heat, stoker, large lot 60x110; good location; 6432 Wan[illegible] open for inspection; price $5750. See it today. GR. 7803 or DICKMANN, MA. 4111.

VACANT — OPEN
3921 HUMPHREY; 6 rooms; hardwood floors; venetian blinds; cabinet sink; decorated; open.
PERLMUTTER CH. 7743

LUCKY YOU
A PLACE TO LIVE!
Beautifully reconditioned; 3-bedroom home; stoker.
3931 HUMPHREY
Vesta Greer 'The Real Estate Lady'
5026 Washington RO. 3054

VACANT
930 Regina; 4-room frame; modern; newly decorated; $5950.
ZIDEN R. E. CO.
FL. 6166 4564 Gravois FL. 6166

COLOGNE, 5451; cozy 4-room brick; perfect condition; 2-car brick garage, ½ block north of Gravois. Inspect by appointment; possession.
BRINKMANN, 4910 Gravois. HU. 3011

CALL ZIDEN REALTY CO Realtors, for list of cottages, bungalows or flats. FL. 6166, LO. 6999.

ANN, 2642; 6 rooms and furniture; bath, furnace, oil burner, blower; good income, arranged for 2 families; immediate possession. Owner 1st floor. LA. 8153.

CASTLEMAN, 4122; 7-room brick residence; hot-air stoker heat; 2-car brick garage; immediate possession; for appointment call
ANDERSON-STOCKE-BUERMANN LA. 8989

CASTLEMAN, 4140; 8-room residence; brick; good condition; home with income; possession of 3 rooms.
MANDEL HAFFNER R.E. FO. 6166

2xx DOVER
A very good-looking 6-room brick residence; tile-floor bath, new oil burner, slate roof; near Broadway car line; priced right. PR. 7428.
ORIN H. JONES, Realtor, HU. 1330

DRESDEN, 5xxx; a strong little 6-room home; in excellent condition; $8950.
Vesta Greer, 'The Real Estate Lady'
5026 Washington RO. 3054

EIGHTH, 2110; at Russell; clean 5 rooms, bath 1-floor brick bungalow; steam cleaned, painted; partial possession. $3950. FO. 2170.

EIGHTH, 2106-8; 2-family brick duplex, newly painted; $2750. $750 cash. FO. 2170.

FAIRVIEW, 3929; 8 rooms, 1½ baths; 2 bedrooms 1st floor; fine modern family home; possession. GROEBL-SENNIGER, FO. 3133

HUNT, 4421; If it's a bargain you want you must see this fine 4-room cottage; excellent condition; furnace heat; below $6500; call now, don't wait.
H. A. O'ROURKE, Inc.
5471 Gravois Realtor HU. 4310

KINGSLAND, 3905; fine bungalow; 5 rooms, tile bath, furnace; garages; near church; quick possession. DUERBECK, Realtor, JE. 2838

LEMP AV., 3328; this cottage and 2-family flat makes a nice home with income; price only $4950. Terms. BRUNE REALTY CO., 808 Chestnut. PL. 2009.

QUINCY, 46xx; very fine 6-room 1-floor bungalow. HU. 4898.

SEVENTH, 2111-13-15; brick cottages suitable stores, living. Priced $1475, $2250, $2450. $500 down. FO. 2170.

TENNESSEE, 6019; 6 rooms, 3 bedrooms; oil hot-water heat; immediate possession; reasonable.
LISTER REALTORS HU. 5800

TENTH, 2217 S.; rear; 2-room frame; vacant. ST. 2222

TEXAS, 1626; bungalow, brick, 6 rooms; hot-water heat, hardwood floors, brick porch, garage; $1500 down, $8250. FO. 2170.

VIRGINIA, 6117; 5 rooms, hot-air heat; stoker; modern; 2-car garage; possession.
PHELIM O'TOOLE, Realtor
4553 GRAVOIS HU. 2254

VISTA, 3307; 6 rooms, bath, furnace; $1500 down; balance easy terms.
Mandel Haffner R. E. FO. 6166

6-ROOM residence; gas heat; must go fast. FL. 9478, HU. 4898.

6028 WANDA
VACANT; matt brick bungalow; completely modern with oil heat and extra large screened porch; beautifully decorated; always open.
PERLMUTTER CH. 7743

MAY we help you find, buy, finance home or flat. DE. 0104.

HOUSES FOR SALE

SOUTH

BUNGALOW; 5 rooms, glassed-in porch; gas heat; automatic gas water heater; tile kitchen and bath; garage; near Morganford and Arsenal; owner; possession. Box H-340, Post-Dispatch.

GRAND-DELOR DISTRICT; 5-room bungalow with sunporch; tile bath, hardwood floors, hot-air heat, stoker; large lot; $3500 down. Mr. Harrington, WEBER, GR. 7321.

ROOMING HOUSE Bargain Hunters. Just listed, 1003 Morrison, 12 rooms, toilets; imagine, only $500 down; get a home with good income; act at once. ST. 4205.

FRAME RESIDENCE; 37xx French av.; 6-room residence; 60 ft. front; 2-car garage; reasonable.
H. A. O'ROURKE, Inc.
5471 Gravois Realtor HU. 4310

5-ROOM BUNGALOW; new bath fixtures and furnace; only $8000; act—this won't last.
PIPER, 3477 S. Grand, PR. 7800-01
Office open Sunday and evenings.

HAMPTON VILLAGE DUPLEX, 4 complete rooms each unit, tile bath and kitchen, storm sash, exceptionally nice, 2 stokers. Call Smithers, FL. 6470 after 5. FO. 0232.

AS low as $250 down, 1208 S. 13th, 4 rooms, toilet.
JERRY GOLDMAN, Arcade Bldg., MA. 5474. RO. 0378.

TWO GOOD ROOMING HOUSES; priced right; completely furnished; automatic heat; income $55 week; living quarters. KORTE, MA. 4258.

LOOKING for nice 7-room furnished home, $140 income, besides your own living quarters? Near California and Park; terms. ST. 4205.

CALL PHELIM O'TOOLE for list of bungalows, cottages and flats. 4553 Gravois. HU. 2254.

12 ROOMS; furnished. Stoker, garage. Rents $2856. Price $9000. JECMEN REALTORS PA. 7500

SOUTHWEST

$3850 DOWN
$75 PER MONTH
5515 S. KINGSHIGHWAY
Yes, we can now sell this charming, vacant 6-room brick on these sensational terms.
We have had a number of buyers recently who wanted these terms but owner wanted cash, however, we have just received F.H.A. approval. See this today—it's VACANT and always OPEN 'til sold.
STANLEY EPSTEIN AND ASSOC.
CE. 4801 Realtors 709 Chestnut
Nights and Holidays EV. 1779

NEW RANCH HOUSE
Open 2 to 8:30 p. m.
Here is a very modern and attractive home; located in a new southwest district. Three bedrooms; living room; tiled kitchen and bath; breezeway and garage in rear; gas air-conditioned heat; lot 75x128. See
7020 VILLANOVA
Just off Highway 66 and McKenzie rd.
PHELIM O'TOOLE, Realtor
4553 GRAVOIS HU. 2254

VACANT
5227 LOUGHBOROUGH
6-room brick bungalow just completely RESTYLED IN THE STANLEY EPSTEIN MANNER
VACANT and always Open 'til sold
STANLEY EPSTEIN & ASSOC.
CE. 4801 Realtors 709 Chestnut
Nights and Holidays EV. 1779

MOVING SOON
WHERE?
Our own home, 5007 Sutherland. It's been beautifully reconditioned, is vacant and ready and it has gas heat.
THIS COULD BE YOU
Vesta Greer, 'The Real Estate Lady'
5026 Washington. RO. 3054.

NEW BRICKS, $12,000
13" walls, tile kitchen and bath, hardwood floors, air-conditioned heat; GI's $1000 will handle.
A. E. HALEY R. E. CO.
ST. 9602 Always Open

DUPLEX
79xx Lorine (Maplewood), 3 large rooms, modern, hardwood floor, schools, transportation, possession.
WAGLE CO., REALTORS
6500 Marquette. HI. 6260

Waiting and Watching
SO EASY TO OWN
5857 Delor (St. Louis Hills); beautifully reconditioned 2-bedroom home with gas heat.
Vesta Greer, 'The Real Estate Lady'
5026 Washington RO. 3054

ST. LOUIS HILLS
4718 Vienna; 6 rooms; modern; 2 blocks St. Gabriel's; many features; gas-fired hot-water heat; 2-car garage; vacant.
HAHN-LIPPELMANN LO. 7670

ST. LOUIS HILLS
5868 Walsh, 6 large rooms, English, gas hot-water heat, garage attached; owner leaving city. Shown by appointment. Geo. B. Hughes, Realtor, 6432 Hampton, PL. 5100.

BETTER BUILT HOMES
Being built now; will also build on your lot or furnish lot; will finance.
WALSH HU. 4100, HI. 4650.

IMMEDIATE POSSESSION
4233 Childress, 6-room brick residence, 1½ baths; gas fired.
GILLICK REALTY LO. 0978

IMMEDIATE POSSESSION
5250 Murdoch, 6-room residence; submit offer.
GILLICK REALTY CO. LO. 0978.

BEADLEY, 6946; IMMEDIATE POSSESSION of this 2-story frame with 6 rooms and bath, oil heat, automatic hot-water heater; insulated and screened; ideal for extra income.
SCHUERMANN BL. & RLTY. CO.
5934 Natural Bridge FIreside 3344

COLUMBIA, 49xx; near Tower Grove Park at Kingshighway; 9 rooms, 2 baths, large lot; income $200 month; fine neighborhood and a dandy buy. Don't miss this.
BACH
3714 JENNINGS FIRESIDE 5000
See Photo Gallery. Open Eve. & Sun.

DONOVAN, 5007; ideal 6-room residence; vacant. RO. 1826.

55xx DEVONSHIRE
A very attractive 6-room bungalow; all on one floor; tile kitchen, bath, rathskeller, built-in bar, vacuum steam heat, oil burner, storm sash, insulated; many other features; Buder school, car, bus; $14,750.
ORIN H. JONES, Realtor, HU. 1330

DEVONSHIRE, 6744; new 5-room brick bungalow; inclosed breezeway, attached 2-car brick garage, tile bath, kitchen, gas heat, marble window sills.
KOCH, Builder, FL. 8881

ELIZABETH, 6047; are you looking for a well-built 3-bedroom house? Newly decorated, hardwood floors, automatic heat, and vacant; well, here it is, so don't wait. 1 block north of Columbia and 1½ blocks west Hampton av. Below $11,000.
GROWE-HAMMACK
Realtors 1019 Big Bend ST. 7750

GARNER, 6729; $1450 down buys this 6-room frame residence; 2-car garage, side drive, nice yard; balance in small monthly payments. MU. 7205.

GOETHE, 4864; 6 rooms; stoker; A1 condition; possession; reduced. WM. W. BROWN, CH. 9693.

HOLLY HILLS, 7022; vacant; 5-room modern brick; priced right. GEORGE REALTOR HU. 7100

ITASKA, 5836 (St. Louis Hills); attractive 6-room residence, 1½ baths, hot-water heat, gas fired; quick possession; $22,500.
ALTMAYER REALTORS PR. 3535

6551 LINDENWOOD
Want a fine home, 7 years old, on a beautiful quiet street? Gas heat, modern aluminum window sash, excellent condition and priced 20% below reproduction cost.
MONTGOMERY
THE LEADER
Realtors, PL. 6200
Office Open Sundays and Evenings

5738 MARQUETTE
A brand-new 5-room, 1-floor bungalow now ready; tile kitchen, bath, air-conditioned, oil heat, venetian blinds, large light rooms, copper screens, screened back porch; near Joan of Arc school and church; also near public schools; open daily 2-5.
ORIN H. JONES, Realtor, HU. 1330

4931 NOTTINGHAM
VACANT; modern 3-bedroom home; exquisitely decorated; on this fine block it should sell quickly for $12,500. Always open. CA. 9009.
PERLMUTTER CH. 7743

OLEATHA, 63xx, 5 rooms, modern. SI. 0200.

ROSA, 5411; 6-room bungalow, vacant; open; $18,750. GR. 9594.

TYROLEAN, 4925; 5-room brick; possession. HEMPELMAN, LO. 8383.

WATSON RD., 30xx, 5-room bungalow, immediate possession. HI. 7262

WINNEBAGO, 6516; ultra-modern brick bungalow; prewar construction; storm sash; blinds; many extras; 6 rooms; gas heat; A1 condition; immediate possession.
WM. W. BROWN, CH. 9693

WYOMING, 6315, (1 block south of Tamm and Watson); 1 year old; 5-room brick, tile kitchen, bath; immediate possession. Mr. Frankenreiter, PR. 3433.
BRUCKNER Realtors, GR. 8812

WYOMING, 6315; 5-room brick; tile kitchen, bath; immediate possession. PR. 3433. BRUCKNER.

CALL PHELIM O'TOOLE for list of bungalows, cottages and flats. 4553 Gravois. HU. 2254.

VETERANS ONLY; 4-room modern; 2 bedrooms; 1½ years old; price $7500; down payment, $1825. See day or evening. ST. 3558, LO. 0881.

REAL BUY; 7 rooms, beautiful lot; oil heat; monthly payment $60; income from 4 rooms upstairs, $96; price $9950; make offer; see day or evening. ST. 3558, SI. 3715.

NEW ranch homes in VILLANOVA. HAASE REALTY CO., MA. 4534

HOUSES FOR SALE

SOUTHWEST

SEE THIS nice 6-room, 2-floor plan bungalow; automatic heat; across from park.
PIPER, 3477 S. Grand PR. 7800-01
Office open Sunday and evenings

PHOTO SELECTOR SALES ROOM: open tonight until 8 p. m. If you want to sell, buy or exchange real estate, visit us this evening. H. A. O'ROURKE, HU. 4310, 5471 Gravois

ST. LOUIS HILLS; 67xx Walsh, 5 rooms; gas heat; new; vacant. PL. 5100. GEO. B. HUGHES, Realtors, 6432 Hampton.

BEAUTIFUL 6-room residence; very modern; St. Louis Hills. For key and information LO. 7611, Miss Willis.

WILL LIST for 30-60 days a 5-room bungalow; southwest St. Louis with party having 4-5 room flat for rent. Box M-196, Post-Dispatch.

MODERN 5-room brick bungalow; Delor-Hampton district. Box M-157, Post-Dispatch.

WEST

POSSESSION IN 10 DAYS
4416 Oakland; brick cottage; 3 rooms; extra room and bath in basement; furnace; garage; price $5950.
Shoss, Realtors 308 N. 6th St.
CE. 1242 or PA. 4960 evenings

VACANT—7 ROOMS
1131 Forest (1 block east of McCausland; 2 blocks south of FOREST PARK); hardwood floors; stoker, hot-water heat; garage; decorated; bargain; OPEN.
PERLMUTTER CH. 7743

VACANT—OPEN
5207 Wells; modern; 7-room brick; beautifully decorated; stoker heat; garages; ready to move in; $9500.
PERLMUTTER CH. 7743

ARUNDEL PL., 4; colonial with 5 bedrooms, 2 baths; sleeping porch on 2nd floor; maid's room, bath on 3rd; gas heat; 2-car garage; 3 bus lines at corner.
GROWE-HAMMACK
Realtors 1019 Big Bend ST. 7750

441 Bluff; 8 rooms, possession.
5732 DeGiverville; 7 rooms, gas heat
4116-20 West Pine; furniture.
4015 Maffitt; 8 rooms, furniture.
5700 Florissant; 9 rooms, 2 baths.
1404 Bissell; 4 rooms, frame.
3817 Cottage; 3 rooms, furnace.
St. L. R. Dev. Corp., CH. 1969

CABANNE PL., 6024; immediate possession; spacious house in private place; excellent for large family; 4 bedrooms on 2nd floor, 3 bedrooms on 3rd floor; 2½ baths; gas heat; large garage. ELEANOR V. BLASE, Realtor. DE. 4100.

CABANNE PL., 5936; picturesque home in private section; beautiful trees; swimming pool; 4 bedrooms and 2 baths; 2 bedrooms on 3rd; oil heat. ELEANOR V. BLASE, Realtor. DE. 4100

CALVERT, 3106; one of the finest homes in Overland; gas heat; 13-inch walls; 2-car garage; ultra-modern; none better. Call for appointment.
BACH
3714 JENNINGS FIRESIDE 5000
See Photo Gallery. Open Eve. & Sun.

CENTRAL, 11xx; modern 6 rooms, 2 baths, newly decorated and painted exterior. Priced under $9000.
R. E. ROSE, HI. 0625.

DE GIVERVILLE, 5758; 4-bedroom brick; hardwood floors; automatic heat; 2-car garage; excellent location; shown by appointment. Westerhold-Frey, DE. 1200.

KENSINGTON, 5036; unusual opportunity for home with good income, immediate possession, inspect and make offer. PHILIP N. LUEDDE, ST. 4771.

LAUREL, 947; 13 rooms, 3 baths; new hardwood floors; large yard; partly furnished; vacant; $13,000. CA. 7287.

LEE, 4257; 7-room residence; very good condition; will trade. MESTEMACHER, EV. 0671.

McPHERSON, 4942; 13 rooms; stoker furnished; good investment. Louise Hencke, Realtor, ST. 5676.

MAPLE, 6069; fine 8-room brick; 2 baths; excellent condition; beautiful yard and shrubs; large potential income; close to bus.
KEENEY-TOELLE REALTORS
5506 Natural Bridge MU. 7370

MARYLAND, 4160; 8-room, modern, stoker and steam heat; 4 rooms and reception hall 1st floor; 4 rooms 2nd floor; 2nd floor rented for $112; price cut to $9750.
MECKEL RLTY. CA. 3150

PAGE, 5095; VACANT, 9 rooms, bath, stoker, garage; low price. Gus Spinato R. E. Co., GA. 4872

PLYMOUTH, 6117; 8 rooms, furniture; bath; furnace; big bargain at $8500.
"Glick On the Corner"
801 Chestnut Realtors MA. 4182

UNION, 1396; 10 rooms, $167.50 month income; 2 baths, stoker; building with future. Mandel Haffner R. E. FO. 6166

VERNON, 5527; 9-room brick; large lot; all improvements; income $2160 year. Shown by appointment. Webster 3121-R or Creelman, HU. 6146. Office open 7-9 p.m.

WESTMINSTER PL., 5266; opportunity for a gracious home in perfect condition; 4 bedrooms, 2 baths on second, with servants' quarters on third floor.
EDWARD L. BAKEWELL CA. 5555

[illegible] frame cottage; bath; [illegible] $5250; small amount; additional furniture; possession. ST. 4205

NEW LISTING; 5165 Cabanne, price $13,500; won't last long; 11 rooms, 2½ baths; good building. MANDEL HAFFNER R.E. FO. 6166

RESIDENCE, beautiful, modern, 4-bedroom; vacant; $22,000. FO. 6688.

NEW BUNGALOWS, [illegible] PA. 2215.

FLATS, APTS. FOR SALE

NORTH

ATHLONE, 4521, 5-6 modern brick flat; possession second floor. STEINKAMP, Realtor, GO. 2400

BENTON, 2511; 4-family brick flat, 4-3 up and down; rock foundation; pine floors; near schools and churches. Londoff R. E. GO. 9350

DE SOTO, 819; 3-3 brick flat; toilets and baths. STEINKAMP, Realtor, GO. 2400

FARRAR, 25xx; 4-family brick; 3 rooms each down, 4 rooms each up, baths, furnaces; excellent condition; handy location.
KEENEY-TOELLE REALTORS
5506 Natural Bridge MU. 7370

HADLEY, 2513; 3-3 brick; $3500; $500. RO. 7205.

HEBERT, 2511 W.; 3-3 room brick; bath; also 3-room shingle covered cottage. Hartwig-Dischinger, FR. 2943

JOHN, 1119; 3-3 brick flat, toilets and baths. STEINKAMP, Realtor, GO. 2400

LABADIE, 4156; 5-6 rooms; furnace.
BONFA R.E. RO. 7205

LEXINGTON, 4018; 5-6 brick, tile floor baths; furnaces. CH. 1566.

PALM, 4041; 4-5 room flat; hot-water heat, hardwood floors, bath, garage. Hartwig-Dischinger, FR. 2943.

ST. LOUIS, 3503; 4-5 room flat, hardwood floors, bath, garages. Hartwig-Dischinger, FR. 2943.

SULLIVAN, 2315; single flat; 3-3; $4500; will finance. PL. 6050.

TWENTIETH, 3801 N.; 4-4 brick flat; toilets and baths; rear four-family flat. STEINKAMP, Realtor, GO. 2400.

IMMEDIATE POSSESSION; 4693 Rosalie; 5-5 rooms, side drive; 3-car garage; upstairs furnished; card needed; exchange for cottage. HAAKE, FIreside 4600.

LOOKING for 3-room flat to live in? 1412 Warren; an income from 2 flats above; newly painted; only $500 down. ST. 4205.

4-FAMILY, 3 rooms each; St. Engelbert's parish. Garages. Espenschied Realtor, HI. 1704.

NORTHWEST

Beautiful 2-Family Brick
5222 PAULIAN PL.
3 and 3 rooms; baths; full concrete basement; $1000 down; balance monthly.
FELBERBAUM
722 Chestnut CE. 1334.

VACANCY—IN 2-FAMILY
4848 St. Louis (1½ blocks to Kingshighway); move right in 1st floor; beautifully decorated; 4-5 rooms, baths, furnaces; $7250.
BURIAN CO., Realtors, NE. 0593

A BIG BARGAIN
4-family flat; small down payment; 3 rooms, bath; near Belt and Cote Brilliante. Apply income on monthly payments. ST. 4205.

VACANT FLAT
4627-29 Greer; modern 4-family, 3 rooms. MAIN R. E., CH. 0487.

ARLINGTON, 1916-18; double, vacant; admission by card. FL. 7412.

ASHLAND, 53xx; modern 4-family, 4 rooms, $18,000.
MECKEL RLTY. CA. 3150

COTE BRILLIANTE AV.; 4-family flats, 5131-33 and 5135-37; 4 rooms each; hardwood floors; 4-car garage; modern; near schools and transportation. Price $17,000 each.
FEINBERG & HANFT R. E. CO.
2914 Union bl. Realtors, EV. 4900

COTE BRILLIANTE, 5815; 4-5 single; possession; want offer. CA. 5568; DE. 3547.

GREER, 5242; a well built building of 4 rooms each; hardwood floors, 1-car garage, hip-roof, 2 stokers, 1 unit redecorated. Be sure and see this. Call J. W. Cloud, B.L.B. FL. 6470.

NATURAL BRIDGE, 4851-53; 5-5 room 4-family; 5-car brick garage; 48 ft. frontage; card needed. HAAKE, FIreside 4600.

HELEN, 5254; vacant 8½-room residence, 1½ baths, furnace; ideal to convert for 2 families.
KEENEY-TOELLE REALTORS
5506 Natural Bridge MU. 7370

HIGHLAND, 5986; 4-5 single; possession; hardwood floors; excellent condition. DE. 3547

FLATS, APTS. FOR SALE

NORTHWEST

LABADIE, 5348-50; 4-family 3-3 rooms, baths, furnaces. Hartwig-Dischinger, FR. 2943.

LOTUS, 5106-08; 4-fam., 3-4, bath, furnaces; good condition. CA. 1821

ROOSEVELT, 5823; nice 4-family flat; 4-room efficiency and sunroom; steam heat; 4-car brick garage; hardwood floors. Must sell quick; priced right.
BACH
3714 JENNINGS FIRESIDE 5000
See Photo Gallery. Open Eve. & Sun.

THEODOSIA, 5659; 4-family 3-3 brick, baths, furnaces; nice lot; flats newly painted.
HILMER-DUTTON, Realtors
JE. 7460

THEODOSIA, 59xx; 4-5, baths; 2 new oil burners (possession). CO. 6888.
COURTNEY-CONNORS, REALTORS

UNION, 2726 N.; 4-4 room flat, thoroughly reconditioned; corner lot; excellent location for beauty shop or other business.
D'OENCH CO. WI. 3900.

WABADA, 5925; 4-5 single; bargain; no leases. CA. 5568.

A REAL BUY; 4-family flat; matt brick; 3 rooms each; hardwood floors; hot-air heat; 4-car garage; modern. 5369-71 Northland av. Price $15,000.
FEINBERG & HANFT R. E. CO.
2914 Union bl. Realtors. EV. 4900

IMMEDIATE POSSESSION; 5064 Wabada; 5-5 room, tile bath and kitchen; hot-water heat; 2-car brick garage; roof insulated; card needed. HAAKE, FIreside 4600.

VACANT; 4 rooms; 1 block from Natural Bridge; Newstead shopping district. 3605 Paris; fine clean single flat; priced right. CE. 0744.

SOUTH

Immediate Possession
3419 UTAH
5 and 5; hardwood floors; automatic hot water heater; 2-car garage; excellent condition.
DICKMANN R. E. CO.
8125 Maryland CA. 9077

$1000 CASH
34xx Caroline; 3-3 four-family flat; $70 month income; convenient to Grand av. Call Mr. McGillick.
H. A. O'ROURKE, INC.
5471 Gravois Realtor HU. 4310

VACANT—OPEN
4044 Castleman; 4-5 2-family; 1st floor vacant; decorated; garage; Rusco storm sash; $10,500.
PERLMUTTER CH. 7743

Beautiful 2-Family Brick
4146 FLAD AV.
3 and 3 rooms; baths; full concrete basement; garage; $1000 down, balance monthly.
FELBERBAUM
722 Chestnut. CE. 1334.

$1000 DOWN
2819-21 S. 18th st.; clean 4-family brick; 3-room units; price below $5500.
KRELL, SI. 5112.

VACANT—5-ROOM EFF.
2109-11 Alfred; modern, 4-family; fine building; good income; owner may trade. SCHATZ, GA. 4872.

INCOME $624, PRICE $4200.
1524-26 Menard; 2 brick flats; always rented at $8-$10; no leases. STANLEY SKINNER. HI. 7240.

ARSENAL, 4516, beautiful well-built, 5-6 and sunroom, plenty closets, large rooms; very modern; 2-car garage. Seen by appointment only. First time offered.
WALSH HU. 4100, HI. 4650

ARSENAL, 3864; 4-5-room single flat; hot water heat; quick possession; no leases; very clean. Call Skoff, FL. 6470, or FL. 8689.

BOTANICAL, 41xx; 5-6 single; perfect condition; priced to sell.
HARRY HERRING CO., PA. 4400.

CLEVELAND PL., 2130; 4-family; 3 rooms; possession 1 flat.
St. Louis Rlty. Dev. Corp., CH. 1969

ELEVENTH, 1833 S.; 8-family flat; 1-3-4 room vacancies; for information call GEO. STOFFEY; 2-4 p.m. GA. 8803.

GRAVOIS, 4401; 4-family flat; 3-room unit; modern.
ZIDEN R. E. CO.
FL. 6166, 4564 Gravois. LO. 6999

GUSTINE, 3920; 5-5 modern bungalow type single; possession. SI. 7565.

HENRIETTA, 3123-25; 4-family flat; 3 rooms; must sell; $4900. KORTE, MA. 4258

$450 DOWN 937 HICKORY
9 rooms, 2 baths
GITT & SONS GA. 4140

JEFFERSON, 2221 S.; 4-5 rooms, bath, furnace; easy terms. Brune Realty Co., 808 Chestnut.

MINNESOTA, 4501; modern 4-family flat; 3-3 rooms; hardwood floors; separate furnaces; possession; see this bargain. BUX, LA. 7440.

NINTH ST., 3323 S.; fine 4 and 4 room flat, baths; $750 cash and $40 monthly. SI. 3637 or CH. 8501. Brune Realty Co., 808 Chestnut.

1615 OHIO.
Single brick, 4 rooms, furnace, baths; low down payment; must sell, make offer.
J. BEN MILLER Rlty., LO. 0800

PENNSYLVANIA, 40xx, double 3-room modern; terms. LO. 7611. WILLIS.

RUSSELL, 4272; 5-6 and sunroom; possession. Schneller, LU. 4314.

UTAH, 34xx, exceptionally nice 5-5 single; immediate; Helmbacher, HI. 0965.

VIRGINIA, 5503-05; 4-family brick; 3 rooms, bath each; one has furnace; rent $75; $10,500. KAMP, 12 N. 8th, CH. 8342.

WYOMING, 2020; vacancy; 4-5 single; clean, opposite Benton Park; open. $6950, terms. FO. 2170.

VERY CLEAN 5 and 6 room flat at 4207 Russell. See to appreciate.
BACH
3714 JENNINGS FIRESIDE 5000
See Photo Gallery. Open Eve. & Sun.

4-FAMILY FLAT, 5-6 rooms; 1 vacant; west of Grand, 2 blocks north Tower Grove park. Box O-90, Post-Dispatch.

CALL PHELIM O'TOOLE for list of bungalows, cottages and flats. 4553 Gravois. HU. 2254.

POSSESSION 4-5; vacant 3-3, 3 rooms, 4-family, 1 vacant; reasonable. FL. 9478. HU. 4898.

BEFORE buying or selling see WEHRLE, 2255 Gravois. SI. 6717

SEE MEHLER today for bargains on flats. 3216 S. Grand. LA. 4000.

3-3 SINGLE FLAT; very clean. GRAND REALTORS SI. 1455

SOUTHWEST

HOME AND INCOME
5093-95 Arsenal; 4-family, 3-3 rooms; baths; $2600 down. Balance E. Z. terms; Possession of 1 flat.
Mandel Haffner R.E. FO. 6166

GOOD INVESTMENT
5020-22 Lindenwood; modern 4-family; attractive price.
MAIN RLTY. CH. 0487

COLUMBIA, 6210; 2-family with store and bake shop. Priced reasonable. Good investment.
FREEMAN & CO. HU. 0500

FOREST AV., 2019-21; 4-family, 3 and 4 rooms; bath, hot-air heat, 4-car garage; good location; price $14,000.
FEINBERG & HANFT R. E. CO.
2914 Union bl., Realtors. EV. 4900

4610-12 JAMIESON
4-room, 4-family flat; automatic gas heat.
GREBE & CO. FL. 3350

PERNOD, 50xx; beautiful modern 4-family flat; 5-room efficiency; A1 condition, brick garages; price reduced; get this bargain. BUX, LA. 7440.

BEAUTIFUL 5-5 single flat; vitrolite bath and kitchen; 2 possession; west of Kingshighway. Call Mr. Owens for appointment.
H. A. O'ROURKE INC.
5471 Gravois. Realtors HU. 4310

CALL PHELIM O'TOOLE for list of bungalows, cottages and flats. 4553 Gravois HU. 2254

WEST

This Well-Built 4-Family
Separate entrances and steam plants; side drive; no janitor; only $17,800; to build would cost double today; see 5848 Plymouth.
WILLIAMS & CALMER, CH. 4545

$2000 DOWN
5541 Etzel; 4-5 brick single, bath, furnace; priced at $7450.
MANDEL HAFFNER FO. 6166

WHAT A SURPRISE
Just look at 5166 Kensington; 1st floor 6 rooms, vacant, redecorated; 7 rooms $80 month income upstairs; oil heat; terms. ST. 4205.

ARLINGTON, 1407; 4-5 single. MANDEL HAFFNER R.E. FO. 6166

BARTMER, 59xx; 5-6 single brick; garage; good condition. CA. 0676.

BELT, 1412, 5-6 single flat, beautiful condition; oil heat; income; upstairs; $145. TAYLOR, DE. 1022

CATES, 5226; 6-7 room brick single, 2 new stokers, possession entire building; ideal for rooming house. WESTERHOLD-FREY, DE. 1200.

CHOUTEAU, 4113; 4-family; baths; vacancy; clean. $9450. FO. 2170.

CLAYTON, 4220; 3-4 brick; 2nd floor vacant; decorated; $1000 cash down, $60 month. CH. 1566.

ENRIGHT, 5229A, buy from owner, reasonable; downstairs vacant.

HODIAMONT, 1385; 3-3 single; $875 cash, balance monthly. CE. 8884. SILVERBLATT R. CO.

McPHERSON, 5796; 6-family, 5 rooms and bath; income $3726; bargain. HARRY TABLER, FO. 8480.

MAPLE, 57xx; 4-family, 5 rooms, oil heat, possession. CA. 0676.

SHAWMUTT, 1481; 4-5 rooms; baths; furnaces; estate wants quick sale; price $7850. Call RO. 5603 before 9:00 a.m. or
"Glick On the Corner"
801 Chestnut Realtors MA. 4182

FLATS, APARTM'TS FOR SALE

WEST

ROMAINE PL., 5980; 4-5 single; real buy. CA. 5568; DE. 3547.

6519 SAN BONITA
6-family apartment; 1 apartment available about July 15. CH. 1969. ST. LOUIS REALTY DEV. CORP.

WATERMAN, 5264-66; 8-family apartment hotel; completely furnished; newly decorated throughout; income $697 month. Call ST. 7780. B. A. SORRELS.

APARTMENT, 6-family, 7 rooms; 1 vacant; trade. FO. 6688.

LOTS FOR SALE—VACANT

NORTH

D'ONNESS HILLS; a beautiful subdivision for fine homes overlooking Mississippi. Drive out Riverview dr. to Chambers rd. (S.E.), turn left and select your lot today, or call
STIFEL
6394 Delmar CAbany 6000

SOUTH

LEMAY FERRY and Telegraph, commercial lots, fronting Lemay, Telegraph and Point dr.; offers invited. Call owner after 5:30 p.m., LO. 9449.

SOUTHWEST

OVERCREST
NEW HOMES—LOTS
For your new home see Overcrest today. Nearly 100 lots, fully improved, for ranch homes, bungalows. Several new bungalows nearing completion, open now. Hampton Village shopping, Chippewa bus. We will build what you want.
FEDERER
PR. 1519 2610 Gravois Ave.

49xx PARKER AVE.
2 choice lots; 70-ft. front; ideal for bungalows or flats; make offer.
MONTGOMERY
THE LEADER
Realtors, PL. 6200
Office Open Sundays and Evenings

BANCROFT, 56xx; 50x150; $2250. CREELMAN, HU. 6146. Office open 7-9 p.m.

2 CHOICE building lots; $2250 each. 5632 and 5636 Eichelberger, PL. 1354.

ONE ACRE; overlooking St. Louis Hills, in city; $2000. FL. 6843.

WEST

SUBLETT AV.; west side; 7 acres (500x635 ft.); between Wilson and Bischoff. Makes about 25 homesites. Close in, well drained land. Attractive price. Consult MAGINN CO., Realtors. GA. 3222

SUBURBAN

43 LOTS left out of 150-lot subdivision; look for yourself; restricted, schools, transportation 1 block, 40x128 and 45x126½ ft., $275 up to $350 to settle an estate; 30 lots sold last week. Out Florissant av. to Chambers rd., right on Chambers, ¾ mile to Clearview Dr., right on Clearview, 1 block. Agents on site daily 1:30 to 7:30.

McGEE, 50 ft., near Heege, street, sewers, gas, electric, low price. HOLLY HILLS, Realtors, LO. 7117

BUILDING SITE; ⅓ acre; fine location; bargain for quick sale. LOUIS C. PERRY, DE. 6550.

70x113; hill top view; all improvements; $20 ft. HI. 7335.

NICE LOT, 100x200, $1000. LUNDIUS-KUHN, WI. 3232

LOTS; large selection; terms. Tegethoff Realtors CA. 1831.

BUSINESS PROPERTY FOR SALE

BIG BEND, 1503; 2-story brick building with living quarters and entire cleaning plant with all equipment; large corner commercial lot 87x150; a real opportunity for investment or for one desirous of running his own business.
BLASE & DONALDSON, Realtors
1257 Big Bend, Richmond Heights, Mo. ST. 5006

CENTRAL

FOURTEENTH, 1215; at O'Fallon; strong 1-story, basement; 13,000 feet; steam heat; stoker; parking; lots of light; factory, warehouse; vacant.
JOHN GRETHER & CO., GA. 3126

JEFFERSON AND PINE; 6 stores, 1 residence and 2 flats; will trade for acreage or smaller property. PEARL STUDT R. E. LU. 0159.

CHESTNUT, 1505; vacant 25x110; new; $2000 down. CH. 4433.

NORTH

ANGELICA, 2308-10-12, six-family, 3 rooms; toilets and baths; garages. STEINKAMP REALTOR, GO. 2400.

EAST GRAND BL., 2029-31; two stores and 2 apartments; hardwood floors; stoker heat. STEINKAMP REALTOR, GO. 2400.

UNION, 5387 N.; 5308 Harney; store; now occupied by grocery and market; 5 rooms and sunporch; hardwood floors; bath; hot-water heat, oil burner. Also 3-room cottage, bath; heat; furnished; garage. Hartwig-Dischinger, FR. 2943.

NORTHWEST

SERVICE STATION LOCATION, Natural Bridge near Airport. Also single flat, 5-5; furnace and bath and small 4-room bungalow. Call PA. 2333 or D'Oench Co., JE. 3780.

SOUTH

BROADWAY CORNER
Really a live location; improvements extend from Broadway to alley; $25,000; Northwest corner Broadway and Keokuk; shown by appointment only.
MICHAEL BROOKS CO.
CA. 1221 Realtors CA. 8015

STORE AND FLAT
3 rooms, bath and store, 1st floor; 7 rooms, bath, 2nd; rents $1860 per year; asking $10,500. 5100 Vermont at Virginia av.
CHAUNCEY P. HEATH, GA. 3164

SERVICE STATION; well established corner location on Grand bl.; building and all equipment; everything A1 condition; doing fine business; nationally-known products; terms. Call Mr. Potts at
FEDERER
PR. 1519 2610 Gravois Ave.

VACANT
2801 Arsenal; store and flat; ideal for business and home; baths; corner location. LEDERER REALTOR, 706 Chestnut, MA. 2312.

SALENA, 3301; store and flat; sell or trade. EWERS, PR. 2020.

SOUTHWEST

GRAVOIS, 46xx; 1st class tavern and luncheonette; beautifully decorated; sickness; must sell.
H. A. O'ROURKE INC
5471 Gravois Realtor HU. 4310

REGAL, 32xx; 2 stores, 4 rooms and bath; large 90x131 corner lot; ideal for tavern and confectionery; owner wants offer. Call Mr. McGillick.
H. A. O'ROURKE INC
5471 Gravois Realtor HU. 4310

WEST

PAGE AV., 1-story brick store building; doing good business; will sell separately. PARKWAY REALTORS, MU. 7664.

2 STORES, ADJOINING; 30-ft. wide; 2 beautiful basements and 2 flats above; secured lease $650 month; near Food Center. Box M-84, Post-Dispatch.

SUBURBAN

EDMUNDSON RD., 3728
New store building, with 3-room living quarters in rear; store 25x28; over-all building 25x53, on lot 67x120; full basement; immediate occupancy.

INDUSTRIAL PROP. FOR SALE

FACTORY BUILDING; 17,000 sq. ft. on 1 floor, 18,000 sq. ft. of ground additional; all improvements; located on Lindbergh bl., ¼ mile south of Tesson Ferry rd.; suitable for manufacturing, warehousing, etc.; reasonable. MA. 6030

S.W. COR. 3rd and Miller; vacant; industrial; suitable for coal yard or any other purpose. STANLEY SKINNER, HI. 7240.

INVESTMENT PROPERTY

MONEY MAKER
Northeast corner 4th and Clark; 7 stores and 100 rooms; annual rent over $17,000; 27½ per cent net returns. Call for statement. MANDEL HAFFNER FO. 6166

GROSS INCOME $40,000
Bargain; only $38,500; modern colored tavern; hot spot location; long term lease. Box R-161, P.-D.

$10,000 down will handle Natural Bridge Rd. "Drive-In" near airport, leased to successful operator; trade considered.
DORSEY ALLEN, REALTOR
MU. 0125

WEST PINE, 4387; 16-room brick arranged into efficiencies, 3 baths, excellent income; price low.
A. E. HALEY R. E. CO.
ST. 9602 Always Open

S.E. CORNER Ridge and Academy; corner store; flat above; two 4-family flats; small store; rented garages; 1 flat vacant; rents $4290. KAMP, CH. 8342.

WE have many good investment properties for sale. Call us for information on our listings.
WEINHAUS REALTY CO
722 Chestnut st. CH. 2108-09

CENTRALLY west, located on track, 30,000 sq. ft., or will lease to desirable tenant. JACOB RUBINS & SONS, CE. 0300.

REAL ESTATE FOR COLORED

$850 CASH DOWN BUYS
4413 Kennerly; 3-room frame cottage, bath; a nice home in a good neighborhood; $850 cash down, balance monthly; price $3950. WHYMAN, 722 Chestnut, GA. 6627 (*)

S. E. Corner Market & Ewing
6 stores and 8 flats; baths and toilets; good business corner; rents $4092; only $33,000; ½ cash. (*)
WILLIAMS & CALMER, CH. 4545

OPEN 7-9 TONIGHT
1734 N. Euclid, 7 rooms and sun porch, brick residence; automatic heat; excellent condition. CREELMAN, HU. 6146. Office open 7-9 p.m. (*)

2-FAMILY, 5 rooms each; water, electric; $4000; terms. CH. 2782 (*)

REAL ESTATE FOR COLORED

N.E. Corner Franklin and Cardinal
2 stores and 17 flats with baths; lot 200 feet front; rent $6300; price $42,500; only ½ cash. (*) WILLIAMS & CALMER, CH. 4545

$350 DOWN BUYS
712 MARION: two 2-family buildings, monthly payments; bargain. CE. 8884.
SILVERBLATT R. CO.
705 Chestnut. (*)

Vacant—326 S. Garrison—Vacant. 8 rooms, newly decorated and painted; 2 new sinks, bath; terms. LA. 0659, MR. DOHLE or BRUNE R. E., 808 Chestnut, CH. 8501. (*)

ALDINE, 4008; fine home of 4 rooms; terms. BRUNE REALTY CO., Inc., 808 Chestnut, CH. 8501. (*)

BACON, 17xx, 5-room residence, hot air heat, bath, toilet; possession on closing. Cecil Scott, CH. 7485.

BAYARD, 11xx; 4-family buff brick flat; 4 down, 5 up; early possession; will decorate and paint. Cecil Scott, CH. 7485. (*)

CAROLINE, 3026; 5 rooms; possession; $500 cash; balance monthly. BRUNE REALTY CO., Inc., 808 Chestnut, CH. 8501. (*)

COLEMAN, 1720; 6 rooms, toilet; very low price, terms. BRUNE REALTY CO., Inc., 808 Chestnut, CH. 8501. (*)

COTE BRILLIANTE, 4037; brick; 5 rooms, bath, extra toilet; stoker heat; ideal for 2 families; price reduced, $6250. KAMP, CH. 8342. (*)

ELLIOTT, 2418; $290 cash; $2990; 6-room brick. CH. 4433. (*)

EUGENIA, 2308; 12 rooms; baths; $500 cash, balance monthly; Mr. Dohle, LA. 0659 or CH. 8501. BRUNE REALTY CO., 808 Chestnut, CH. 8501. (*)

GARFIELD, 4355; VACANT; 5 rooms, bath; newly decorated; see this today; terms. CE. 8884. SILVERBLATT R. CO., 705 Chestnut. (*)

GARFIELD, 4428; nice 4-room cottage; low price; possession on closing; hurry! BRUNE REALTY CO., 808 Chestnut, CH. 8501. (*)

JEFFERSON, 1415 N.; 2-family brick; all fixed; 6 rooms; inside plumbing; $495 cash; $4250. SELZER & WEINER, CH. 4519 (*)

LEFFINGWELL, 26xx N.; 6-room brick residence; toilet, bath; possession on closing. CECIL SCOTT, CH. 7485. (*)

LEONARD, 910-12 N.; vacant; move right in; collect rent from three tenants; $750 cash, balance $40 monthly plus interest. BRUNE REALTY CO., 808 Chestnut, CH. 8501. (*)

2909 MADISON
Brick flat, 3 and 3 rooms, 2 baths attached, $750 cash; balance like rent; price $4950. WHYMAN, 722 Chestnut, GA. 6627. (*)

MAFFITT, 4548; 4-room cottage, bath, furnace, newly redecorated, $6950, $4000 cash required.
Grace Investment Corp.
2253 S. Grand, Realtor, SI. 3230 (*)

MONTROSE, 406-408; very substantial 4-family flat of 3 rooms each; bargain at $4000.
B. H. STOLTMAN R. E. CO.
4003 Chouteau, NE. 1091 (*)

NORTH MARKET, 42xxW; 2-story brick; stores first floor. HI. 1481. (*)

ST. FERDINAND, 4515-7; beautiful 4-family flat; 3 rooms and bath each family; only $1500 down. CE. 8884. SILVERBLATT R. CO., 705 Chestnut. (*)

ST. LOUIS, 4574; modern bungalow; well built; 5 rooms and sunporch, hardwood floors, tile baths and kitchen, stoker, 6-car garage, large lot; convenient to everything. T. H. Mayberry, 4955 Page, FO. 9057. Card needed. (*)

SARAH, 2608 N.; beautiful 4-room cottage, VACANT; bath; only $1000 down, balance EZ terms. CE. 8884. SILVERBLATT R. CO., 705 Chestnut. (*)

SEMPLE, 30xx; 3 rooms; bargain. GR. 6483, SI. 8465.

DON'T lose your property; we will refinance, buy or sell your real estate for you. JEFFREY REALTY, Mr. Scott, CH. 7485. (*)

IF YOUR loan is coming due, see us for refinancing first and second deeds of trust.
J. H. Farish-Knapp & Co., CH 2993

FLATS, HOMES, bought, sold. Deal with confidence. See T. H. Mayberry, 4955 Page, FO 9057. (*)

WE HAVE a buyer for any colored property. ALPHA R. E. CO., PA. 4045. (*)

REAL ESTATE EXCHANGE

3227 MAGNOLIA
Store and two 5-room flats; hot-water heat; 2-car garage; will trade for small house or cottage south; will make a very reasonable deal.
FEDERER REALTY CO.
2610 Gravois PR. 1519

SIX FIREPROOF BUILDINGS
Each containing 15 rooms and 3 baths; wonderful apartment or rooms to rent location; also good for cooperative; see northeast corner Pershing at Belt.
WILLIAMS & CALMER, CH. 4545

BADEN DISTRICT; 2-family brick flat; 4-4 room efficiency tile wall bath, automatic heat, all hardwood floors, plenty closets; built 1942; will trade for bungalow, northwest. NE. 3766 or KORTE, Realtors, MA. 4258.

WANT FARM, St. Louis county; have client with cash and piece of business property; 1 tenant, nothing furnished; leased for 10 years at $250 per month with $1000 cash deposit on lease.
HARDESTY CA. 5921

PAGE, 6703; store; flat above and bungalow; trade for 6 or 12-family apartment. St. Louis R. Dev. Corp., CH. 1969.

100 ACRES; between Festus and Bonne Terre; wants smaller or city. FLOYD DAVIS, CH. 2782, 818 Olive.

RESIDENTIAL property listing or rental of 5-room bungalow. RO. 7135

REAL ESTATE—WTD. TO BUY

AAAA—ACTION
As Close as Your Phone
All cash for your property. Call us first
(24-HOUR ACTION)
GLICK
"ON THE CORNER"
801 Chestnut, Realtors, MA. 4182
(No Obligation.)

FAST-POSITIVE ACTION
ALL WE ASK IS 30 DAYS TO SELL YOUR PROPERTY
BACH
FIreside 5000

BUILDING WANTED
For purchase or long lease; 25,000 to 50,000 sq. ft.; suitable for food processing. Give full details.
BOX H-116, POST-DISPATCH.

Need Houses, Flats and Apartments, north, south, east and west.
MAUDE S. BARKHOUSE
FO. 4420 FO. 3713

LIST YOUR PROPERTY WITH US; we have buyers for bungalows, flats, residences, apartments, business and industrial property.
Mercantile-Commerce Bank & Trust Co.

CASH FOR HOMES
We have a definite sale for your property; large firm moving to St. Louis needs homes NOW; some will consider flats; top prices paid; call without obligation.
Fred Schwaller Realtor, FL. 3337

GET results. Your property listed exclusive for sale or trade with D.R.B. means that any realtor in town may sell it. We co-operate with all Realtors.
D.R.B. REALTORS ST. 1314

WE HAVE clients wanting flats and homes; list your property with us. Write or phone.
HAUSCHULTE
2407 N. Broadway CH. 6516

QUICK SALE, cash for your flats, cottages, bungalows, residences. "See Us." Quick action assured. Come in or phone CHRISTIAN BRINKOP R. E. CO., Realtors, 3621 S. Grand LA 3040.

G.I., same concern 15 years, income $600 month wants 5 or 6-room privately owned unlisted house, southwest area; will pay $300 down, up to $120 month; no dealers. Box M-344, Post-Dispatch.

THIS IS THE TIME TO SELL
HAVE READY CASH BUYERS
EDW. A. POLLACK & SON
806 Chestnut MA. 1858

HAVE $500 down payment need 5 or 6-room house, northwest or county preferred; must move by Aug. 10. Box O-85, Post-Dispatch.

REAL ESTATE—WTD. TO BUY

HAVE CASH buyer for 4 or 5 room cottage or bungalow; prefer south or southwest.
Kratz Fischer GR. 4072

CASH for your property, city or county; quick action; phone or write HAUER-LUSTKANDL, 806 Chestnut. CH. 6125.

OUTSIDE INSPECTION ONLY; will pay the retail price on clean singles or double flats; want 3-4 buildings this week. Call PA. 5094.

SELL QUICK. WE GIVE FREE MARKET VALUE APPRAISAL.
RENNEKAMP
REALTORS DE. 4555.

CASH for your PROPERTY
KORTE REALTORS
520 Arcade Bldg. MA. 4258.

CASH for your property; all types; any condition; city or county. Call or write M. A. RUST & SONS, MA. 4551. 816 Chestnut.

YOU can have cash for your real estate in 5 days; buyers waiting. Want action. DICKMANN, 8125 Maryland. CA. 9077.

WANTED TO BUY; 5-5-room single flat; modern; near Queens or Durant; client will pay cash. Box R-229, Post-Dispatch.

IMPROVED lots, acreage; near schools, transportation. PAUL COHEN GA. 1695

A call to CHAUNCY P. HEATH gets action; he will sell or buy. Realtor, 818 Chestnut, GA. 3164.

FOR CITY AND COUNTY PROPERTY see REX CARLETON, MU. 0125.

PROPERTY bought, sold and exchanged. LARNER-DIENER R. CO., CE. 2965.

FOR A QUICK SALE at a fair price, list with Wm. J. Monahan & Co., CA. 8908.

SELL ME your property, any kind, any condition; white or colored. CE. 8884.

ALL CASH, need flat or bungalow; prefer north or northwest. NE. 3766 or write 4122 Farlin.

WILL PAY CASH for property regardless of condition. SHAPIRO, CE. 1382.

FOR QUICK RESULTS list with us. MULLIN-WALTERS REALTY CO., Inc.

HIGH CASH PRICES paid for property; answer same day. HEIMENZ REALTY CO., CH. 8452.

A. A. SKAGGS have buyers ready to buy. ARCHHOEFER & SKAGGS, 824 Chestnut, CH. 6243.

I WILL buy your property direct, regardless location or condition; private. Box B-409, Post-Dispatch.

WE PAY TOP cash price for property. PIPER REALTY CO., PR. 7800.

BUNGALOW; client will pay cash for 5 or 5-room bungalow, northwest. HAAKE, FIreside 4600.

COLORED CLIENT wants home; pay cash. BENNETT, RO. 0266. DE. 5421.

LOTS, 125; city or county, will pay cash; immediate action. GLADYS MANION CA. 4755.

WE can sell quick; buyers waiting. GEO. J. WANSTRATH, CE. 2940

CASH FOR PROPERTY; no commission. PA. 0162.

ANY KIND OF PROPERTY, we buy. St. Louis R. Dev. Corp., CH. 1969.

ALL CASH when you sell. See KRELL, 3154 S. Grand. SI. 5112.

ANXIOUS to buy bungalow, 4-5 rooms, northwest. Box R-52, P.-D.

ANXIOUS to buy a flat, bungalow, cottage. Cash. Box R-53, P.-D.

TO SELL YOUR PROPERTY, call SI. 6214; quick action.

COTTAGE, flat or bungalow wanted from owner; pay cash. HU. 2332.

PAY CASH for colored property. CH. 1285.

CASH in 3 to 5 days for your property. FO. 3133.

"TO BUY OR SELL" phone Elco Realty Co., 315 N. 7th, GA. 4416.

5 OR 6 room bungalows wanted; cash. WI. 0572, WI. 4677.

GOOD Listings Wtd., south side and county. McGraw Rlty., FL. 6128

NEED south side and Richmond Heights property. Judge, PA. 8140.

ALL CASH for property. MIELEDER, CE. 4584, PA. 2642.

LIST YOUR HOME with color protection. GLICK, Clayton office.

FOR QUICK SALE LIST WITH E. W. FRANCIS & CO., PA. 7330.

SELL your real estate; we buy. MICHELSON R. CO., 820 Chestnut.

WE HAVE cash buyers waiting. SCHUEPFER, 6644 Gravois.

CALL me before selling. Cash for all types of property. PR. 2668.

FARMS WANTED

HAVE cash buyers. OGLE Farm Specialist, 3455 Pestalozzi, PR. 3667

FARMS, all sizes. Bizelli, 117 Jefferson, St. Charles, Mo. Phone 866.

FARMS FOR SALE

Strout's Farm Catalog
Spring—Summer. Over 2800 bargains coast-to-coast. Reduced prices. Many equipped. Write today for your Free Copy Big Green Catalog. STROUT REALTY, 6[illegible] Olive st., St. Louis 1, Mo., CH. 0509.

MISSOURI

2 ACRES, 6-room modern home; 12 miles south, possession. YATES, LO. 5577.

40 ACRES, 5-room house, full basement, furnace, barn, garage, poultry houses; 42 miles St. Louis; $6500. R. R. ZIRNHELD, REALTOR, WENTZVILLE, MO. (Closed Mon.)

40 ACRES with good improvements; reasonable. EV. 5073.

40 ACRES, good Ozark timber land; for auto. Owner, 4655 Cottage.

40 ACRES, vacant log house, furniture, $1500. Ressyille, Mo. FL. 7412

82 ACRES, part cleared, 2 springs, lake site, electric, large road frontage; priced right; 26 miles. Mr. Becker, LO. 3392. OGLE FARM AGT., PR. 3667.

100 ACRES creek farm; 6-room house, basement; mail route; school bus; living water. FIreside 4725.

10[illegible] ACRES, [illegible] Charles county; 85 tillable; 6-room house, 9 outbuildings; electric; 2 wells; springs, fish pond.

80 Acres, Dent county, 4-rm. house, 72 Acres [illegible] 6-room house,
BINDBEUTEL
5713 GRAVOIS FL. 6000

120 ACRES; poultry, stock and grain farm, 55 miles on Highway 50; $9500 spent in 5 years on improvements; 8-room house, barn and 1[illegible] other buildings; running water, electric and gas; illness forces sale, must sell quick. Any offer considered. Sell or trade. ST. 1299, 12-1 p.m. or after 5.

160 ACRES; 80 in timber and 80 in cultivation; 2 barns, 2 chicken houses, 4-room house, 2 wells, 4 miles from Hogan, Mo.; reasonable. Christ Bielker, R.R. 1, Glover, Mo.

55 MILES ST. LOUIS; 56 acres under woven wire fencing, gravel road, close in; immediate possession; farm and home buy of the year at only $1650. About 42 assorted fruit trees; 30 acres wooded, some marketable timber to cut; 10 cultivated, few grapes, berry patch; just fair, but livable picturesque 4-room log house; drilled well, shaded yard, several outbuildings; low cost retirement value offered by non-farming owner at only $1650, $850 down. Write or call for details and big free SUMMER catalog, many states. United FARM AGENCY, 1684A Arcade Bldg., CE. 8607.

POSSESSION 30 DAYS; 160 acres, 100 acres in bottom land, modern 7-room house, large barn; located on Boone's Creek; good road; 3 miles northwest of Sullivan; terms. EDW. DORSON, Realtor, 7711 Olive bl., CA. 0281.

$2600 ACRES buys new 3-room house; cistern; 20 acres of good soil; at Gerald, near Bourbeuse river. OGLE, 3455 Pestalozzi, PR. 3667.

JEFFERSON county, 75 acres, 6 rooms, modern; water, outbuildings; may trade for St. Louis property. SI. 3291.

POOL and cascades; $1950; 80 acres; new 4 rooms; weingarten. FLOYD DAVIS CH. 2782.

FARMS, all sizes; free list; about 75 farms. BIZELLI, 117 Jefferson, St. Charles, Mo. Phone 866.

GET Floyd Davis farm list any day at Standard Station, Highway 66 at Laclede rd., Webster.

FOR LIST of farms write SCHULTE REALTY, Perryville, Mo.

OZARK LANDS
J. T. ARMSTRONG, SHOOK, MO.

35 ACRES; good pond; 4 rooms; electricity; $1600. CH. 2782.

HUNTING LAND list now ready. Floyd Davis, 818 Olive. CH. 2782.

OZARK Homes and Farms cheap. Floyd Davis, 818 Olive, CH. 2782

RIVER FARM list now ready. FLOYD DAVIS, 818 Olive, CH. 2782

ST. LOUIS COUNTY FARMS

2 MILES from High Ridge on Gravois; 154 acres, 20 acres good corn; good house; will trade for city property. Don Winter, CE. 1933.

HALLS FERRY RD.; modern 6-room home; 3 large barns; other good outbuildings; 24½ acres. See F. E. KUMMER, Realtors, EV. 5157.

REAL ESTATE OUT OF ST. L.

APARTMENT building; Effingham, Ill.; 6 apartments completely furnished; gross income $354 month, running expenses $50 month; net profit over $300; price for quick sale $30,000; also many good farms and other business opportunities. Louis A. Zehner, Real Estate Broker, Effingham Theater Bldg., Effingham, Ill. Office phone 814R, residence, 1081W.

HIGHWAY 66, STANTON, MO., entrance to Meramec Caverns; known as Shady Rest Courts; chicken dinners, refreshments; 7 cabins have hot and cold running water and showers; choice location; business is good; have reason for selling. Call NE. 3766 or KORTE, Realtors, MA. 4258.

VERMONT HOMESTEAD; beautiful setting; 86 acres; $13,000. Call MU. 2998.

AUTOMOBILES FOR SALE

LOOK THESE OVER! ! !
'40 Olds sedan, radio, heater, $745.
'41 Mercury coach; runs good; $945.
'41 Dodge, 4-door; bargain; $945.
'36 Buick; perfect motor; $395.
MONNIE AUTO SALES
5501 Jennings rd. GO. 1825

ALWAYS A GOOD SELECTION OF USED CARS
MUTUAL, 4714 DELMAR

AUTOMOBILES FOR SALE

IMMEDIATE DELIVERY
'49 FORD 8 CLUB COUPE
'48 CHRYSLER WINDSOR SEDAN
'48 FORD CONVERTIBLE
'48 PLYMOUTH SPECIAL DE LUXE 4-DOOR
'48 CADILLAC SEDANETTE
'48 DE SOTO CUSTOM 4-DOOR
'48 STUDEBAKER CHAMPION 4-DOOR
'48 PONTIAC CONVERTIBLE
'47 PONTIAC STATION WAGON
'47 BUICK SUPER CONVERTIBLE
'47 BUICK SUPER SEDAN
'47 CHEVROLET AERO SEDAN
'47 FORD CONVERTIBLE (8)
'47 PONTIAC CONVERTIBLE (8)
'47 BUICK ROADMASTER SEDANETTE
'46 BUICK STATION WAGON
'46 CHRYSLER 8 CLUB COUPE
'46 MERCURY TUDOR
'47 CHEVROLET CLUB COUPE
'46 DODGE CUSTOM 4-DOOR
'46 FORD "8" TUDOR
'46 CADILLAC "62" SEDAN
'46 BUICK R. M. SEDAN
'46 DE SOTO 2-DOOR
KAR KARNIVAL
5049 Nat. Bridge GO. 1829
MOTORVILLE
4100 Lindell JE. 5305

DON'T DELAY! BUY TODAY!
COMPARE PRICES ANYWHERE THEN COME TO
CADET MOTORS
The following are a few of the bargains we are now offering:
'42 Chevrolet 4-door sedan — $895
'42 Ford coupe — 750
'41 Dodge 2-door — 895
'39 Plymouth sedan — 625
'37 Buick sedan — 495
'37 Oldsmobile convertible — 375
'37 Ford tudor — 300
'36 Ford convertible — 395
'37 Terraplane sedan — 195
'36 Chevrolet sedan — 145
'36 Plymouth sedan — 145
The above cars can be purchased for a small down payment. Terms to suit.
3528 S. Grand Open Eve.

CROSS-TOWN
'48 Dodge 4-door.
'48 Packard convertible.
'47 Chevrolet tudor.
'47 Chevrolet station wagon.
'40 De Soto tudor.
'41 Buick tudor.
'47 Chevrolet club coupe.
'46 Pontiac sedanette.
'48 Chevrolet ½-ton pickup.
'47 Mercury convertible.
'46 Buick sedanette.
'40 Chevrolet tudor.
'47 Chevrolet convertible.
'47 Dodge 4-door.
'47 Plymouth 2-doors, 4-doors.
'47 Fleetmaster 4-door.
"IT PAYS TO GO TO"
Cross-Town Mtrs.
De Soto-Plymouth Direct Dealers
TWO CONVENIENT LOCATIONS
7535 IVORY AV. PL. 7800
4661 S. GRAND PL. 0415

Save $ ON ALL
GENERAL MOTORS CARS
We have again acquired 25 late model cars (mostly Chevrolets) just before the recent price increase.
We are passing these exceptional savings on to you.
If you don't hurry, you'll be sorry.
OAKLEY MOTOR CO.
Open Evenings and Saturday
LINCOLN MERCURY
2807 Olive LU. 1616

JUNK CARS!
AT JUNK PRICES
Positively Must Be Sold
'38 Packard coach $125
'35 Ford coach $55
'34 Chevrolet coach $85
'34 Chevrolet sedan $125
Look them over and make a bid.
ELITE SALES CO.
1230 N. GRAND AT PAGE
FR. 2221 Open Evenings

Only 3800 Miles
Buick sedan, black, fully equipped, including seat covers, sunshade, Seal-O-Matic tubes, white-wall tires.
Only $2765
OBERMEIER MOTOR CO.
Packard Dealer
5960 Westminster DE. 5000

DRIVE ONE HOME TODAY
$50 to $100 Down
SEVERAL TO CHOOSE FROM. EASY TERMS. NO RED TAPE.
INSTALLMENT AUTO SALES
Vandeventer & Washington

BUICKS BUICKS BUICKS
1946 and 1947 sedans, sedanettes; another lot of fine executives' cars; all in perfect condition, priced $2195 up; 24 months to pay.
E. B. JONES ARENA
Authorized Dodge-Plymouth Dealers
Kingshighway at Southwest

BUICK, '42 Roadmaster sedanette, 1-owner car; newly painted; heater, radio, seat covers; excellent shape mechanically; cash, trade, terms.
Albrecht-Burke, Inc.
Authorized Packard Dealer
Open eve. 'til 9 p.m. Sat. 'til 5 p.m.
1163-75 S. Kingshighway JE. 8300

BUICK, 1941 super sedan; beautiful 2-tone gray finish with red trim; here's a real fine car in perfect condition. If it's a '41 Buick you want, you can't pass this one. Hurry.
E. B. JONES ARENA
Authorized Dodge-Plymouth Dealers
Kingshighway at Southwest

BUICK, 1940 super club coupe, radio, heater, seat covers; excellent condition throughout. Come in and be convinced. Priced right.
Better Buys Here
E. B. JONES MOTOR CO.
5165 Natural Bridge Open Eves.

BUICK, 1940 super 4-door, radio, heater, white wall tires. This car must be seen to be appreciated. Liberal trade and terms. $1189. Special.
CYRUS MOTOR
3518 Lindell Open Eve.

BUICK, 1940 Roadmaster 4-door; just like new; performance and service record will prove; original 2-tone green paint, new whitewall tires and seat covers, no torn or soiled upholstery; to inspect, call Mr. Boaz anytime, PR. 1859 or HU. 4310.

BUICK CONVERTIBLE, 1947 super; beautiful maroon; completely equipped; real class to this one; see at once; 2 years to pay; trade.
JOE SIMPKINS FORD CENTER
6421 Easton Open Evenings

BUICK, '48 Roadmaster convertible; all leather interior; white side-wall tires, backup lights, spot light, radio, heater; 6000 actual miles; priced to sell. LA. 8384 after 6.

BUICK, 1941 sedan; very clean; $1175.
CLAYTON MOTORS
4050 Gravois SI. 3690

BUICK, '41 super club coupe; beautiful maroon; perfect condition throughout; one owner; well cared for car; see today. HOUSE OF BARGAINS. 5460 Natural Bridge.
BUICK, '38, special sedan; radio, heater, new tires and tubes; excellent condition; clean. $695. 2706A Indiana.
BUICK, '40 special sedan; very clean; good condition; radio, heater. 8117 Water. LO. 3527.
BUICK, '42, 5-passenger convertible; excellent condition. Craig, 2768 S. Jefferson.
BUICK, 1941 4-door sedan; good condition throughout. 7039 Gravois. LO. 9940.
BUICK, 1937 convertible Phaeton; radio, heater, new top; runs perfect; don't miss this; $595; terms.
BUICK, 1941, 4-door, new motor, paint and tires. Phone Millstadt, Ill., 165R.
BUICK, '39 4-door sedan; good running automobile; body perfect; $695. 1429 N. 13th.
BUICK, '41 special sedanette; radio, heater; good paint; excellent running condition; $1075. FL. 2272.
BUICK, 1935 sedan; good motor; good tires; $165. $65 down. 4301 Washington.
BUICK, 1947 2-door; fully equipped, like new. FL. 8777.
BUICK, '39 sedan; perfect; bargain; $695. 6855 Manchester.
BUICK, 1936 sedan, in good condition; after 6 p.m. 4311 Forest Park.
BUICK, '34 4-door; good condition; $185. 2844A Lyon.
BUICK, '41 convertible; sell or trade; private. FO. 6148.
BUICK, 1942 sedanette; clean throughout. 7039 Gravois. LO. 9940.
BUICK, '47 sedan fully equipped; low mileage; private. SI. 6435.
BUICK, 1941 sedan; clean; good condition. 3146 Rolla pl.
BUICK, 1940 Tudor; good condition; reasonable. Call HI. 9988.
BUICK, '47 super convertible; 4500 miles; private owner. FO. 5669.

AUTOMOBILES FOR SALE

WE OFFER For Your Inspection
'48 Chevrolet Sedan Delivery
'47 Pontiac Station Wagon
'47 Chevrolet Fleetline
'47 Pontiac Convertible
'47 Pontiac Sedan Coupe
'47 Pontiac Station Wagon
'47 Cadillac Convertible
'47 Ford Tudor
'46 Chevrolet Sedan
'46 Pontiac Sedan Coupe
'46 Ford Convertible
'46 Ford Tudor
'46 Mercury Club Coupe
'41 Pontiac Club Coupe
'41 Plymouth Coach
'40 Plymouth Coach
'40 Dodge Coupe
'40 DeSoto Sedan
'39 Pontiac Coach
'39 Dodge Coach
'39 Oldsmobile Sedan
'35 Chevrolet Sedan
AND MANY OTHERS
ALSO
A SELECTION OF TRUCKS
AT
McMahon PONTIAC
3501 Gravois at Potomac
OPEN EVENINGS
MOhawk 4100

BUICK, '41 4-door; reasonable. LO. 1484. 9824 Clyde, Lemay.

CADILLACS
1947 62 sedan and sedanette; these are absolutely top cars, the finest of Motordom. The sedan is E. B.'s personal car and the club coupe is a rare job, so new you will marvel at it. The price is low on both cars and if it's Cadillac you want, don't wait. Hurry. 24 months to pay.
E. B. JONES ARENA
Authorized Dodge-Plymouth Dealers
Kingshighway at Southwest

Cadillac Convertible Coupe
1941; new factory refinished, top, tires; all extras, equipped; by original owner; 1040 North and South road, Mr. Frank.
CADILLAC, '46 61 series; 18,000 miles; hydramatic, fully equipped; $3250; high trade in allowance; E-Z terms. GLASS AUTO SALES. 3829 Easton. Open till 10.
CADILLAC, '47 Model 75 Fleetwood, black, 7-passenger; like new; must sell; cost $5600, asking $4500; private. WY. 1055.
CADILLAC, '41 convertible sedan; fully equipped, low mileage; beautiful; $1850, terms. Glass Bros. Auto Sales, 3829 Easton.
CADILLAC, '41 convertible. Ray Stallings, Park Plaza garage.

CHEVROLETS
4 TO CHOOSE FROM
1947 Aero Sedan.
1947 Fleetmaster 4 doors.
1946 Aero Sedan, radio, heater.
1939 De Luxe 2-door.
BETTER DEALS
Liberal Trade-In Allowance
Low-Cost Financing on Balance
CHRIS CHRISTEN PONTIAC
6171 Natural Bridge EV. 3000

CHEVROLET, 1941 Master de luxe coupe; this is a car that the working man can afford to buy; it's priced at only $895; up to 15 months to pay.
SWINEY MOTORS, INC.
De Soto-Plymouth
DIRECT FACTORY DEALER
3435 S. Kingshighway HU. 9200
Used Car Department FL. 3550
Open Evenings Till 10

CHEVROLET, 1947 Aero sedan; radio, heater; low mileage; we can sell you this popular car for only $750 down and you can drive one of the most popular cars. Liberal trade terms.
OAKLEY MOTOR CO.
Open Evenings and Saturday
LINCOLN MERCURY
2807 Olive LU. 1616

CHEVROLET, 1946 4-door sedan; really a top car in every way; here's a give-away at $1699; 24 months to pay. Hurry, it's wholesale.
E. B. JONES ARENA
Authorized Dodge-Plymouth Dealers
Kingshighway at Southwest

CHEVROLET, 1941 special de luxe tudor; low mileage; 1-owner car; newly painted; excellent mechanical condition; will finance or trade.
Albrecht-Burke, Inc.
Authorized Packard Dealer
Open eve. 'til 9 p.m. Sat. 'til 5 p.m.
1163-75 S. Kingshighway JE. 8300

CHEVROLET, 1937 2-door sedan; do you need economical transportation? Here is a real buy. Come in and look it over. Our price will surprise you.
Better Buys Here
E. B. JONES MOTOR CO.
5220 Natural Bridge Open Eves.

CHEVROLET, '42 special de luxe 2-door; very clean; outstanding value; also '40 and '41s.
MURRAY'S
2506 S. Jefferson Always Open

CHEVROLET, '47 club coupe, Stylemaster, 2-tone green.
WEBER ON LINDELL
4035 LINDELL NE. 2500
NE. 1466 after 5:30 p.m.

CHEVROLET, '47 4-door Fleetmaster; 2-tone blue.
WEBER ON LINDELL
4035 LINDELL NE. 2500
NE. 1466 after 5:30 p.m.

CHEVROLET SEDAN, 1946 fordor; really a beauty; direct from original owner; clean as a pin; fully equipped; easy terms; trade.
JOE SIMPKINS FORD CENTER
6421 Easton Open Nights

CHEVROLET, '48 convertible; radio, heater, etc.; immediate delivery; open evenings.
DE GRENDELE & McCLINTOCK
304 S. Kirkwood rd. TE. 3-3122

CHEVROLET, '38 coach, $425; Plymouth '39 coach, $450; Chevrolet '35 coupe, $235. UNITED AUTO BODY & PAINTING CO., 4125 Natural Bridge.
CHEVROLET, 1941 Master 2-door black sedan; heater, seat covers, paint, rubber, upholstery good; private party. 130 N. Holmes, Kirkwood. TE. 3-1695.
CHEVROLET, '39 coach; looks like new; real solid automobile; $795; $265 down; trade, terms. HOUSE OF BARGAINS. 5460 Natural Bridge.
CHEVROLET, '35 2-door standard; good motor and tires; body solid throughout; a top car; $10 down; easy payments. 3305 Virginia. LA. 8569.
CHEVROLET, '36 sedan; good rubber; excellent motor; only $10 down; drive while you pay $12 weekly payments. Open till 9 p.m. SI. 1166. 3157 Gravois.

CHEVROLET, 1947 4-door sedan; radio, heater; very clean. $1875.
CLAYTON MOTORS
4050 Gravois SI. 3690

CHEVROLET, late '36 sedan; radio; very good throughout; forced to sell; private. Standard Service Station, Gravois and Arsenal.
CHEVROLET, '40 2-door black; complete motor overhauled; new battery; good tires; spotlight; fog lights and heater. MU. 9277.
CHEVROLET, '36 Standard coach; perfect little car; $375, $125 down. HOUSE OF BARGAINS. 5460 Natural Bridge.
CHEVROLET, 1939 club coupe; very clean; terms. 7039 Gravois. LO. 9940.
CHEVROLET, '33 sedan; this car is very clean and in good condition; bargain. HI. 1800.
CHEVROLET, '34 2-door; motor overhauled; new tires. 2830A Potomac.
CHEVROLET, 1942 coach; clean throughout. 7039 Gravois. LO. 9940.
CHEVROLET, '48 2-door Fleetline; radio, heater; 200 miles. $1950. Box C-270, Post-Dispatch.
CHEVROLET, '35 Master de luxe; clean; motor A1 condition; cheap. 113A Rock rd., E. St. Louis, Ill.
CHEVROLET, '47 club coupe; 15,000 actual miles; private. FL. 6685.
CHEVROLET, '34 Master de luxe 4-door; good as new; a real buy; $445. 1915 N. 9th.
CHEVROLET, '33 sedan; motor overhauled; good brakes; good tires; new battery; $350. CA. 0782.
CHEVROLET, '42 coach; 21,000 actual miles; original black finish; interior spotless. 3612 Meramec.
CHEVROLET, 1939 coach; radio, heater, new tires. A1. Kirkwood 301 or Kirkwood 90 after 6 p.m.
CHEVROLET, '39 4-door; excellent condition; privately owned. 1824 La Salle. Black.
CHEVROLET, '46 convertible; low mileage, beautiful maroon finish; extras. Westmore 382.
CHEVROLET, '37 4-door sport sedan; clean; good condition; $650. Webster 1694J.
CHEVROLET, '37 coupe; real buy; $195. 2213 S. Grand.
CHEVROLET, '41 Suburban; $595. FO. 0304 or HI. 7825.
CHEVROLET, '41 2-door; very good condition. PL. 9800.
CHEVROLET, '36 coach; overhauled motor; cheap. 2125 Gravois. LA. 1686.
CHEVROLET, 1942 tudor; black; heater and radio. 1433 S. 10th.
CHEVROLET, 1942 sedan; very clean. 4415 Manchester.
CHEVROLET, '46 sedan; good condition; reasonable. 1120A Sidney.

AUTOMOBILES FOR SALE

SALE!
Month End Clearance of All
USED CARS, TRADE-INS
on New Deliveries
Reconditioned Right.
GUARANTEED!
PRICED RIGHT!
—SEE—
'47 Buick Roadmaster Conv.
'47 Mercury Sedan
'47 Ford Tudor
'46 Lincoln Sedan
'46 Ford Tudor
'46 Olds "78" Sedanette
'46 Chevrolet Sedan
'46 Mercury Tudor
'42 Ford Club Coupe
'42 Olds "66" Sedanette
'42 Mercury Tudor
'42 Plymouth Sedan
'41 Cadillac Sedan
'41 Lincoln Sedan
'41 Pontiac Club Coupe
'41 Ford Tudor
'40 Plymouth Coach
'40 Ford Tudor
STIVERS
Mercury-Lincoln Dealer
TWO LOCATIONS
6320 Delmar PA. 1000
6101 Olive St. Rd. PA. 3440
OPENING EVENINGS

CHEVROLET, '41 sedan. 1835 Benton. GA. 5663, after 6 p.m.
CHEVROLET, '40 station wagon; damaged; $395. 3653 Cass.
CHEVROLET, '34, coach; good condition; leaving city. 5051 Riverview.
CHEVROLET, '39; a real buy at $575. CE. 9913.
CHEVROLET, '38 2-door; motor overhauled. 3527 Easton.
CHEVROLET, '47 sedan; heater; priced to sell. 4205 Gravois.
CHEVROLET, '31 sedan; cheap. 3652 Hickory. SI. 9770.
CHEVROLET, '36 Master coach; good condition. Call GO. 5410.
CHEVROLET, '39 club coupe; good condition, $650. GO. 7524.
CHEVROLET, '36; extra clean; private; after 6 p.m. CA. 1109.

CHRYSLER, 1938 Imperial 2-door; one owner; exceptionally clean throughout; mechanically perfect. Fine economical transportation at low cost. Only $266 down. Liberal terms.
OAKLEY MOTOR CO.
Open Evenings and Saturday
LINCOLN MERCURY
2807 Olive LU. 1616

CHRYSLER, 1941 Royal sedan; beautiful maroon finish; radio, heater, seat covers, automatic transmission; motor and tires like new; it's a real buy at $1199; long terms.
E. B. JONES ARENA
Authorized Dodge-Plymouth Dealers
Kingshighway at Southwest

CHRYSLER, 1946 New Yorker sedan; a real fine motor car in new condition; beautiful maroon finish with matching interior. A gift at $2099; 24 months to pay, hurry.
E. B. JONES ARENA
Authorized Dodge-Plymouth Dealers
Kingshighway at Southwest

CHRYSLER, 1947 4-door sedan; radio, heater; beautiful black finish. Very low mileage. One of the nicest cars in town. Priced right. Guaranteed.
Better Buys Here
E. B. JONES MOTOR CO.
5165 Natural Bridge Open Eves.

CHRYSLER, 1948 4-door town and country; beautiful; fully equipped; 4200 miles; must sell. 6931 Olive street rd., CA. 0270.
CHRYSLER, '46 Windsor club coupe; very clean; private owner. Schoemaker, 611 Forest Ct., Clayton. CA. 3002.
CHRYSLER, '47 Windsor; very clean; low mileage; look and make offer. PA. 7882.
CHRYSLER, '47 town and country 4-door; front end damaged. 4634 Kennerly.
CHRYSLER, '34 sedan; heater; good paint; cheap; private. 3805A Kennerly. FR. 1068.
CROSLEY, '47 convertible; completely equipped; custom-made extras; reasonable. 3938 Missouri.

DE SOTO, '47 sedan; radio, heater; outside sun visor; super cushion tires; priced to sell.
SWINEY MOTORS, INC.
De Soto-Plymouth
DIRECT FACTORY DEALER
3435 S. Kingshighway HU. 9200
Used Car Department FL. 3550
Open Evenings Till 10

DE SOTO, 1948 custom sedan; fully equipped; see this car today. Will trade or sell on straight deal. Open evenings.
De GRENDELLE & McCLINTOCK
304 S. Kirkwood rd. TE. 3-3122

DE SOTO, '41 2-door sedan; see this. $595. 2213 S. Grand.

DODGE, 1947 town sedan; one of the last '47s; spare tire has never been used; dignified black finish; white side tires, radio, heater, chrome wheels, spotlight, extra bumpers etc. If you want a new Dodge, see this sure; 24 months to pay.
E. B. JONES ARENA
Authorized Dodge-Plymouth Dealers
Kingshighway at Southwest

DODGE, 1942 custom sedan; radio, heater, seat covers. Here's a job with overhauled motor, perfect tires and new light gray finish; looks and runs like 1947. Hurry, it's wholesale; long terms.
E. B. JONES ARENA
Authorized Dodge-Plymouth Dealers
Kingshighway at Southwest

DODGE, 1941 custom 4-door sedan; radio, heater, seat covers; good paint, tires and motor; extra nice. Come in and look it over; priced to sell. Guaranteed.
Better Buys Here
E. B. JONES MOTOR CO.
5165 Natural Bridge Open Eves.

DODGE, 1941 2-door sedan; radio, heater, new paint; $975.
CLAYTON MOTORS
4050 Gravois SI. 3690

DODGE, 1937 5-passenger coupe; radio and heater. 2220 S. Jefferson. LA. 5032.
DODGE, 1936 4-door; new tires, radio, heater; runs good, looks good. $245. 2720 S. 13th.
DODGE, '34 coupe; looks and runs good; $150, $50 down. HOUSE OF BARGAINS. 5460 Natural Bridge.
DODGE, 1947 2-door sedan; air cushioned tires; fully equipped; very clean; $2295. HIland 4576.
DODGE, 1936 coupe; good rubber; good motor; clean. 614 Aurora. CO. 7556.
DODGE, '39 sedan; A1; new paint job; $650 cash. 3317 S. 7th st.
DODGE, 1941 business coupe. Call before 4 p.m. FO. 1145.
DODGE, '36 coach; $150. 4904 Davison.
DODGE, '38 coupe; good condition. Rose-Del Garage. 6131 Delmar.
DODGE, 1940 clean, good condition; reasonable. NE. 6733.
DODGE, 1937 2-door sedan; cash, no trade. 3709 Lawler dr.
DODGE, 1940 2-door; $825; good condition; private. Wabash 995W.
DODGE, '41 4-door; needs work; $395; terms. 34 N. Boyle.

FORDS
4 to select from
1948 Convertible, radio and heater.
1948 Club Coupe, radio and heater.
1948 Tudor, radio and heater.
1947 Fordor, radio and heater.
BETTER DEALS
Liberal Trade-In Allowance
Low-Cost Financing on Balance
CHRIS CHRISTEN PONTIAC
6171 NATURAL BRIDGE EV. 3500

'47 FORD
Sedan coupe; radio and heater; low mileage, guaranteed.
ANDY BURGER
Authorized Ford-Mercury-Lincoln
3653 S. Grand LA. 7600

FORD, 1938 tudor; beautiful new light green finish; motor, tires perfect; interior like new; it's a gift at $599; long terms.
E. B. JONES ARENA
Authorized Dodge-Plymouth Dealers
Kingshighway at Southwest

FORD, '48 convertible coupe, super de luxe 8; only a few months old; has radio, heater, white walls, chrome pads, other extras; 2 years to pay; trade.
JOE SIMPKINS FORD CENTER
6421 Easton Open Nights

AUTOMOBILES FOR SALE

'46 FORD
Tudor; radio, heater; 30-day guarantee.
ANDY BURGER
Authorized Ford-Mercury-Lincoln
3653 S. Grand LA. 7600

FORD, 1940 convertible coupe; original black finish; motor rebuilt; lot of extras; a real snappy little car; see today; 30-day guarantee; open evenings.
Stephen Burns Inc.
Authorized Lincoln, Mercury Dealer
7701 Manchester. HI. 2032

FORD, '47 two-door; low mileage car; 1 owner; heater and radio, seat covers; will trade; liberal terms.
Albrecht-Burke, Inc.
Authorized Packard Dealer
Open eve. 'til 9 p.m. Sat. 'til 5 p.m.
1163-75 S. Kingshighway JE. 8300

FORD, 1947 super de luxe V-8 4-door sedan; radio, heater; other extras; beautiful gunmetal gray; very low mileage; excellent throughout; ONLY $1745; bank terms if desired.
FRED EVENS
9 A.M. FORD PRODUCTS 9 P.M.
4200 Lindell JE. 7300

FORD, late '46 super de luxe 2-door; 1 owner, low mileage, new super balloon tires on 15-in. wide base wheels, Monroe airplane-type direct action shock absorbers, 8-tube radio, defroster and heater, seat covers; the best buy in town. See Mr. Gudelsky, 5901 Delmar, 8 a.m. to 6 p.m.

FORD COUPE, '47 super de luxe 5-passenger; radio, heater, seat covers, white wall tires, spotlight, fog lights, grille guard, one owner car; 2 years to pay; trade.
JOE SIMPKINS FORD CENTER
6421 Easton. Open Nights.

FORD, 1947 2-door sedan; here is a real buy on a late model car; better hurry, won't last long; only $1695.
Better Buys Here
E. B. JONES MOTOR CO.
5220 Natural Bridge Open Eves.

FORD, 1948 fordor sedan; only a few miles; super de luxe 8; fully equipped; few months old; chauffer driven owner's name on request; a chance to save; 2 years to pay; will trade.
JOE SIMPKINS FORD CENTER
6421 Easton Open Evenings

FORD, 1946 super de luxe V-8 club coupe; radio, heater; beautiful dull grey finish; low mileage, by one careful owner; only $565 down and balance at bank terms if desired.
FRED EVENS
9 A.M. FORD PRODUCTS 9 P.M.
4200 Lindell JE. 7300

FORD, '47 fordor sedan; super de luxe 8; custom upholstering; radio, heater, white wall tires, grille guard; same as new; ⅓ down, 2 years to pay; trade.
JOE SIMPKINS FORD CENTER
6421 Easton Open Nights.

FORD, 1946 super 2-door; equipped; immaculate; 30-day written; $4 per $100 financing. Easy terms.
CYRUS MOTOR
3518 Lindell Open Eve.

FORD, Model A 2-door, good rubber, seal-beam light, mechanically good; only $10 down payment; drive as you pay $7 weekly payment; open till 9 p.m. 3157 Gravois, SI. 1166.

FORD, '48 tudor super de luxe 8; same as new; radio, heater, white walls, seat covers; low mileage, one owner; 2 years to pay, trade.
JOE SIMPKINS FORD CENTER
6421 Easton. Open nights.

FORD, '41 tudors. Also '37's, tudor and Fordors; good values.
MURRAY'S
2506 S. Jefferson. Always Open.

FORD, '46 convertible coupe; fully equipped; looks and runs like a '48; 2 years to pay; trade.
JOE SIMPKINS FORD CENTER
6421 Easton. Open nights

FORD, '38, 85, coach; one-owner car, original throughout; new tires; looks and drives like new; $595, $195 down. HOUSE OF BARGAINS, 5460 Natural Bridge.
FORD, '36 sedan; mechanical condition like new; original paint, heater, seal beams, good tires; doesn't use oil; must be sold today; $365 cash. CO. 1366.
FORD, 1941 super de luxe sedan; an excellent looking car; radio, heater; runs perfect; only $895; terms. 2819 Gravois, LA. 3354.

FORD, late 40 tudor; excellent condition throughout; easy terms.
JOE SIMPKINS FORD CENTER
6421 Easton Open Nights

FORD, '35 4-dr. sedan; ready to go; only $175. 2819 Gravois. LA. 3354.

FORD, 1940 convertible; radio and heater; new top; new paint.
SUMMERS MOTOR CO.
2819 S. Jefferson PR. 7509

FORD, '47 sedan; radio and heater; very clean car; terms and trade.
SUMMERS MOTOR CO.
2819 S. Jefferson PR. 7509

FORD, 1935 coupe, A1 condition both paint and motor; good tires; all accessories. $475. 7541 Wise. HI. 6657.
FORD, '36; 85 coupe; looks like a new one; mechanically perfect; trade, terms. HOUSE OF BARGAINS. 5460 Natural Bridge.
FORD, '40 2-door; highest offer takes. SEVENTH ST. SERVICE STATION, 614 S. 7th.
FORD, 1946, convertible; excellent condition. Shell Station, 6498 Chippewa.
FORD, '41 sedan; fully equipped; beautiful, priced to sell, open eves. MAJOR, 4454 Easton. JE. 1600.
FORD, '49 club coupe; blue; radio, heater, seatcovers, white-wall tires, undercoated. MU. 3646. CA. 9945.
FORD, '40 convertible; fully equipped; good condition. 1959 Belt av., GO. 0173.
FORD, '35 coach; fully equipped; exceptionally clean. MAJOR, 4454 Easton. Open eve.
FORD, 1942 coach; runs and looks like new. 2220 S. Jefferson, LA. 5032.
FORD, '35, tudor, good condition; reasonable. 3720 St. Louis, between 7-9 p.m.
FORD, '39 coach; tires, paint, motor very clean; cheap. MAJOR, 4454 Easton. Open eve.
FORD, '41; clean, for later Plymouth; club preferred. JE. 1484.
FORD, '41 convertible; excellent condition; fully equipped. 5126 Maffitt.
FORD, '36 tudor black; $295. Call MU. 1055 after 5 p.m.
FORD, '36 coach; bargain. $135. 2213 S. Grand.
FORD, '36 coupe; clean; radio, heater; original paint. Avery 7229.
FORD, 1938 2-door; $300. 2917 Chippewa.
FORD, 1937; 60 h.p.; radio and heater. $350. 1003 Armstrong.
FORD, 1941 coupe; paint like new, motor new; $875. 1367 Semple.
FORD, '48; very low mileage; practically new; phone TE. 4-6881.
FORD, 1942 coach; very clean; $995. 4415 Manchester.
FORD, 1942; A1 condition; reasonable. Call after 4:30 DE. 1094.
FORD, 1934 coach, runs good. $155. SI. 1326.
FORD, 1935 coach. $165; easy payments. 4301 Washington.
FORD, 1937, Pontiac 1936. 1211 Soulard.
FORD, 1936; Fordor; must sell. 5247 Westminster, after 6.
FORD, 1937, new paint, good tires. $350. 5627 Bartmer.
FORD, '41 coach. $1050. 1 owner. 821 Belt. RO. 0176.
FORD, '37 coach; clean as new; radio, heater. $525. ST. 0520.
FORD, '37; 85, tudor, radio, heater; clean; private. 7909 S. Broadway.
FORD, 1939 coach; good condition. $595. 3967 McRee.

'41 HUDSON
Runs good; radio and heater.
ANDY BURGER
Authorized Ford-Mercury-Lincoln
3653 S. Grand LA. 7600

HUDSON, '47 Commodore 8, 4-door sedan; radio, heater, overdrive, drivemaster, white side walls. 1731 Simpson pl. PR. 0546.
HUDSON, 1941 tudor; radio and heater; new motor; priced to sell. 2220 S. Jefferson. LA. 5032.
HUDSON, '42 4-door sedan; radio, heater, extras; good condition. 6127 Ridge. FI. 5463. Ask for Ted.
HUDSON, '40 sedan; fully equipped; original paint; beautiful. MAJOR, 4454 Easton. Open eve.
HUDSON, '47; A1 condition; must sell; leaving United States. LO. 4063.
HUDSON, '37 4-door; like new. $450; terms. 34 N. Boyle.
HUDSON, 1940 4-door; runs good. $395. 1429 N. 13th.
HUDSON, '46; clean; sacrifice. 7039 Gravois. LO. 9940.
HUDSON 1947 6 coupe; 4700 miles, hydramatic, heater, etc. PA. 3800.

JEEP, 1946 all-metal top; clean throughout.
SUMMERS MOTOR CO.
2819 S. Jefferson PR. 7509

KAISER SEDAN, late 1947; this one is like new direct from original owner; completely equipped; 2 years to pay; trade.
JOE SIMPKINS FORD CENTER
6421 Easton Open Nights

LA SALLE, '39, convertible coupe, A1 condition. Can be seen at 401 Chouteau. GA. 7872.

SPECIAL
1940 LINCOLN 4-door sedan; if you are looking for a real car see this one at $250 down; terms, trade. Hurry, it won't last.
OAKLEY MOTOR CO.
Open Evenings and Saturday
LINCOLN MERCURY
2807 Olive LU. 1616

LINCOLN ZEPHYR, '41 sedan; radio, heater; excellent condition; $595. FO. 0304 or HI. 7825.
LINCOLN ZEPHYR, '41 4-door sedan, custom built; radio, heater; private party. DE. 1452. 147 N. Meramec, Clayton.
LINCOLN ZEPHYR, 1941 sedan; very clean. $975.
CLAYTON MOTORS
4050 Gravois SI. 3690

AUTOMOBILES FOR SALE

LINCOLN ZEPHYR, 1941 custom 7-passenger sedan; radio, heater; looks good; almost new tires; an excellent driving car; only $795; terms. 2819 Gravois, LA. 3354.

'46 MERCURY
Sedan coupe; radio and heater.
ANDY BURGER
Authorized Ford-Mercury-Lincoln
3653 S. Grand LA. 7600

MERCURY, 1947 club coupe; radio, heater; beautiful gray finish; driven very few miles by one careful owner; only $1995, bank terms if desired.
FRED EVENS
9 A.M. FORD PRODUCTS 9 P.M.
4200 Lindell JE. 7300

MERCURY SEDAN, 1948, beautiful original fordor, direct from original owner; the kind you like to drive; will arrange easy terms or trade.
JOE SIMPKINS FORD CENTER
6421 Easton. Open Evenings

MERCURY, '40 sedan, clean, original solid car; has radio, heater, seat covers, overdrive, spotlight; $975; trade, terms. HOUSE OF BARGAINS, 5460 Natural Bridge.
MERCURY, '46, 4-door, radio, heater, spot light, plus perfect; priced to sell today; owner. PR. 4475.
MERCURY, '47 convertible; black; radio, heater, other accessories; practically new; private owner. FO. 0484.
MERCURY, '39 convertible; radio, heater; classy little car; $795, $265 down. HOUSE OF BARGAINS, 5460 Natural Bridge.
MERCURY, '47 sedan; beautiful 4-door, complete, $1995. See at Service Station, Kingshighway-Lillian.
MERCURY, '48 convertable; beautiful yellow, black top, white wall tires; radio, heater, spotlight. ST. 7024.
MERCURY, 1947 club coupe, black, white sidewall tires, radio, heater, seatcovers, excellent condition, $2095. James Arthur, NE. 3600.
MERCURY, '41, convertible, canary yellow, new motor, beautiful. PL. 3620.
MERCURY, '40 sedan; radio; bargain. $495. 2213 S. Grand.
MERCURY, '46 4-door, blue; $1900. CO. 2865.
MERCURY, 1941 convertible; radio, heater; $1150. 6855 Manchester.

NASH, 1946 Ambassador sedan; beautiful gunmetal finish; radio, weathereye. Here's an outstanding job, in near new condition and dirt cheap; 24 months to pay.
E. B. JONES ARENA
Authorized Dodge-Plymouth Dealers
Kingshighway at Southwest

NASH, 1940 4-door; radio, heater. It will be worth your time to see this beautiful car, mechanically perfect; easy terms, Low finance rate.
CYRUS MOTOR
3518 Lindell Open Eve.

NASH, 1948 Ambassador; just like new; white wall tires; heater; less than 5000 miles.
SUMMERS MOTOR CO.
2819 S. Jefferson PR. 7509

NASH, 1942, model 600 4-dr. sedan; radio, heater; looks and runs like a 1946 model; only $895; terms. 2819 Gravois, LA. 3354.
NASH, '46 600, for sale to private party; must sell account sickness; cleanest car in town. Wabash 5839J.
NASH, '47 Ambassador; fully equipped; 4-door; after 5:30, 5248 Kensington.
NASH, 1940 coach. $450. LU. 1205.
NASH, '46 club coupe; radio, heater, $1475. 6855 Manchester.
NASH, 1948 600 sedan; 2900 miles. 2917 Chippewa.
NASH, '39 4-door; $495; good tires; terms. BR. 7318.

OLDS, 1941 tudor, '66 model; radio, heater; beautiful original black finish, motor, tires, perfect. Hurry, it's cheap at $1199; long terms.
E. B. JONES ARENA
Authorized Dodge-Plymouth Dealers
Kingshighway at Southwest

OLDS — Coaches and sedans ('68's), $345 down, balance $50 month.
MURRAY'S
2506 S. Jefferson. Always Open.

OLDSMOBILE, '48 sedanette; radio, heater, seat covers, oversize airflow whitewall tires; private party; 3000 miles no dealers. 1719 Vandeventer; no phone calls; see Sam.
OLDS, '35, 6, sedan; looks like a new one; $135 down; long easy terms on balance. HOUSE OF BARGAINS, 5460 Natural Bridge.
OLDS, '35 sedan, pretty nice car; good transportation, $195, $65 down; HOUSE OF BARGAINS, 5460 Natural Bridge.
OLDS, 1947 Streamliner; 4000 miles; best offer takes it; no dealers. Call CH. 6695. Room 711 between 2:30 and 4:30.
OLDSMOBILE, 47 (76) sedanette; fully equipped; low mileage; private owner. CO. 5236 after 6 p.m.
OLDS, '41 66 convertible; good condition; must sell. 5000 W. Florissant.
OLDSMOBILE, 1941, 98 4-door sedan; perfect condition; will trade. LA. 8384 after 6.
OLDSMOBILE, 1938 club coupe, radio, heater; good transportation; priced to sell. 3264 Hampton.
OLDSMOBILE, 1936 sedan; ready to go; $295. 2819 Gravois. LA. 3354.
OLDSMOBILE, 1935, fairly good condition; $275. CO. 0783.
OLDS, '47, radio, heater, seat covers; $2000. GO. 9057.
OLDS, 1941 black club sedan; heater, new motor, clean. EV. 7584.
OLDSMOBILE, '38 coupe, 2 seats in back. 5634 Roosevelt pl.
OLDS, '35 4-door sedan; radio and heater; $325. 274 Lemay.

PACKARD, 1948, 145 convertible coupe; fully equipped; like new; very low mileage; like new car; will finance, trade or cash.
Albrecht-Burke, Inc.
Authorized Packard Dealer
Open eve. 'til 9 p.m. Sat. 'til 5 p.m.
1163-75 S. Kingshighway JE. 8300

PACKARD, '42 Clipper sedan; beautiful, well-cared-for car; fully equipped; mechanically perfect; trade, long, easy terms on balance. HOUSE OF BARGAINS, 5460 Natural Bridge.

PACKARD, 1942 4-door Clipper.
WEBER ON LINDELL
4035 LINDELL NE. 2500
NE. 1466 after 5:30 p.m.

PACKARD, 1941 120 convertible; new white wall tires; new top, new paint job; excellent condition; private; must see to appreciate. 1341 Euclid. RO. 4798.
PACKARD, '40 convertible; beautiful maroon color, new black top; good motor; only $875. 1230 N. Grand. FR. 2221.
PACKARD, '41 Clipper 4-door; radio, heater, foglights, spot and backup lights; A1 condition. Sid's Furn. Store. 4403 Easton.
PACKARD, '40, 6 sedan; tires, paint, motor A1; cheap. MAJOR, 4454 Easton. Open eve.
PACKARD, '37 sedan; good motor, tires and body, first $395 buys. 2619 St. Louis av.
PACKARD, 1941 sedan; 6-cylinder; $1050. 6918 Lexington. GO. 7786.
PACKARD, '41, 110 sedan; $500; private owner. ST. 1068.
PACKARD, 1940, 110; clean throughout. 7039 Gravois. LO. 9940.
PACKARD, 1937, 120 sedan. $185. Harry. BR. 3938.
PACKARD, '40 coupe, radio, heater. $625. 2213 S. Grand.
PACKARD, '36; new tires, radio, heater. $390. 1947A Maiden Lane.
PACKARD, 1940, 110 4-door; equipped; private. LO. 8070.

PLYMOUTH, 1947 special de luxe sedan; radio, heater, seat covers, many other extras; snappy light gray finish; here is a top car at wholesale price. $1899; 24 months to pay.
E. B. JONES ARENA
Authorized Dodge-Plymouth Dealers
Kingshighway at Southwest

PLYMOUTH, 1942 special de luxe tudor; splendid shape throughout; heater, radio, good tires; an ideal family car; will finance; see this at
Albrecht-Burke, Inc.
Authorized Packard Dealer
Open eve. 'til 9 p.m. Sat. 'til 5 p.m.
1163-75 S. Kingshighway JE. 8300

PLYMOUTH, 1946 special de luxe 2-door sedan; radio, heater; looks and runs like new. Our price is right. Guaranteed.
Better Buys Here
E. B. JONES MOTOR CO.
5220 Natural Bridge. Open Eves.

PLYMOUTH, 1936 2-door sedan; do you need a cheap car? Here is a real bargain; better hurry; only $395.
Better Buys Here
E. B. JONES MOTOR CO.
5165 Natural Bridge. Open Eves.

PLYMOUTH, '41 special de luxe coach; radio, heater; one-owner car; original throughout; looks like new; only $1045 today; trade, long easy terms. HOUSE OF BARGAINS, 5460 Natural Bridge.
PLYMOUTH, '41, coupe, mechanically perfect; real solid little car; $795, $265 down; best buy in town; trade, long easy terms on balance. HOUSE OF BARGAINS, 5460 Natural Bridge.
PLYMOUTH, '41 sedan; this one looks and runs like new; $10 down payment; drive while you pay $23 weekly payments. Open till 9 p.m. 3157 Gravois, SI. 1166.

PLYMOUTH, 1940 convertible coupe, fully equipped; perfect throughout; real class here; $1095; trade, terms.
JOE SIMPKINS FORD CENTER
6421 Easton Open Evenings

PLYMOUTH, '41 4-door sedan; radio, new tires; 16,000 miles on motor, getting delivery of new Chevrolet this week; $850. JE. 4430 or PA. 5160.
PLYMOUTH, '41 2-door; good rubber; runs good. FL. 4363.
PLYMOUTH, 1940; radio, heater, engine overhauled; new paint, top condition throughout; $875; original owner. 4921 Terry, after 7 p.m.

AUTOMOBILES FOR SALE

PLYMOUTH, '35 tudor; excellent condition throughout; $395; terms.
JOE SIMPKINS FORD CENTER
6421 Easton. Open Nights.

PLYMOUTH, '47 special de luxe 4-door; low mileage; perfect condition; original owner. MA. 6044 or CA. 6729.
PLYMOUTH, '38 coach; radio, heater, looks and runs good; $495; $165 down. HOUSE OF BARGAINS, 5460 Natural Bridge.
PLYMOUTH, '47 special de luxe 4-door; low mileage; original owner. CA. 3716.
PLYMOUTH, '33, $125; Olds, '36 radio, heater, $265, terms. Wabash 4188.
PLYMOUTH, '35 coach; 4 new tires, $200. 321 Goetz, (9400 S. Broadway).
PLYMOUTH, '41 2-door; good paint; perfect running condition; $895. 1429 N. 13th.
PLYMOUTH, 1940 coach; a real buy; heater; $795. 2220 S. Jefferson, LA. 5032.
PLYMOUTH, '39, coupe, new paint; runs very good; must sell. HU. 1497, after 6 p.m.
PLYMOUTH, '40 2-door, radio, heater; best offer over $700. 3425 Indiana.
PLYMOUTH, '33 2-door, very clean; A1 condition. $345. HU. 7830.
PLYMOUTH, '36 coupe; only $195 terms. 2819 Gravois. LA. 3354.
PLYMOUTH, '41 2-door; good condition. MA. 4529.
PLYMOUTH, 1939 coach; good condition; reasonable. 1120A Sidney.
PLYMOUTH, '41; 4-door special de luxe, $795. PR. 7813.
PLYMOUTH, '46 club coupe; damaged. 4624 Kennerly.
PLYMOUTH, '41 4-door; one owner; clean; priced right. EV. 6748.
PLYMOUTH, '46 sedan. 4563 Virginia.
PLYMOUTH, '37, good condition; private owner; $425. HI. 1079.
PLYMOUTH 1939 coach, rebuilt motor, new tires. 2619 Natural Bridge.
PLYMOUTH; '40 club coupe; bargain; must sell. GA. 9742.
PLYMOUTH, 1937 coach; runs good; $135 down. 4301 Washington.

PONTIACS
5 to choose from
'47 Streamliner 8, sedan coupe; radio and heater.
'46 Streamliner 6, 4-door; radio and heater.
'46 Streamliner 8 sedan coupe.
'46 Streamliner 6 sedan coupe.
'46 Torpedo 8 sedan.
BETTER DEALS
Liberal Trade-In Allowance
Low-Cost Financing on Balance
CHRIS CHRISTEN PONTIAC
6171 NATURAL BRIDGE EV. 3500

PONTIAC, '39 "6" tudor; radio, heater, original finish; clean throughout and drives out very good; only $265 down and balance at bank terms if desired.
FRED EVENS
9 A.M. FORD PRODUCTS 9 P.M.
4200 Lindell JE. 7300

PONTIAC, '37 2-door black sedan; new white walls; good condition; new heater; chrome like new; price $700. Call ST. 6420, Thurs., between 5-8 p.m.

PONTIAC, 1941 (8) torpedo body; radio and heater; reconditioned motor.
SUMMERS MOTOR CO.
2819 S. Jefferson PR. 7509

PONTIAC, 1941 sedan; very good condition; priced at $975.
CLAYTON MOTORS
4056 Gravois SI. 3690

PONTIAC 8, Streamliner sedan; same as new; one-owner car; see to appreciate; 2 years to pay; trade.
JOE SIMPKINS FORD CENTER
6421 Easton. Open Nights

PONTIAC, '40, 6 coach; fully equipped; tires, paint, motor A1; priced to sell; beautiful. MAJOR, 4454 Easton. Open eve.
PONTIAC, '41 club coupe, maroon; under seat heater; mechanically good; private. MA. 5021.
PONTIAC, '38, tudor; clean; $750 or best offer. PR. 8027. 3228 Henrietta.
PONTIAC, 1941 torpedo coach; condition good, 6 new tires; $1050. 5321 Reber pl.
PONTIAC, 1941 6 sedan; radio, heater; like new throughout; priced right. 3264 Hampton.
PONTIAC, '36 sedan; $250; private party. 5332 Colton dr., Berdell Hills, Normandy.
PONTIAC, '47 8 streamliner, 4-door sedan, fully equipped, private owner. Webster 5315.
PONTIAC, '38 convertible club coupe; radio, heater; perfect throughout; see cheap. DE. 0798.
PONTIAC, 47 (8) sedan; radio, Air Ride tires, etc. 2806 S. 3rd. GR. 5858.
PONTIAC, 1930 club coupe; like new. 7039 Gravois. LO. 9940.
STATION WAGON, Pontiac 1941; clean, new tires. $1450. 301 Kayser, Lemay.

STUDEBAKER, 1947 Champion sedan; a little honey if you ever saw one; nearly new and spotless condition. It's wholesale at $2099; 24 months to pay.
E. B. JONES ARENA
Authorized Dodge-Plymouth Dealers
Kingshighway at Southwest

STUDEBAKER, 1942 coupe, radio, heater, seat covers. This is an outstanding value; ideal for business or professional man. Priced for quick sale. Guaranteed.
Better Buys Here
E. B. JONES MOTOR CO.
5220 Natural Bridge Open Eves.

STUDEBAKER, '42 Champion coach; one-owner car; original throughout; radio, heater; see this bargain today; trade, long easy terms. HOUSE OF BARGAINS, 5460 Natural Bridge.
STUDEBAKER 1940 Champion 2-door de luxe, one-owner car, completely rebuilt; radio, climatizer and overdrive; $800. NE. 8813. Bill George.
STUDEBAKER, '40 Commander business coupe; some extras; priced to sell well under book. 3330 Washington. JE. 3226.
STUDEBAKER '39 Champion coupe; radio, heater, good tires; reasonable. 1620 Knapp. CE. 6009.
STUDEBAKER '41 club coupe, radio and heater; $650. 4149A Maffitt.
STUDEBAKER '37 tudor sedan, radio and heater; good running; cheap. 3009 Lemp.
STUDEBAKER, '42 5-passenger coupe; sell by Saturday. CE. 9913.
TERRAPLANE, '36 sedan; radio and heater; $225. 2025 Sidney.

WILLYS-JEEPS
Station Wagons; cars and trucks; new farm implements; immediate delivery; authorized Willys dealer.
SUMMERS MOTOR CO.
2819 S. Jefferson PR. 7509

WILLYS, 1937 sedan; good transportation; $265. 3264 Hampton.
THE HOUSE OF BARGAINS. We do it a better way; 50 clean used cars to choose from.
SYL SCHWALBE MOTORS
4655 Natural Bridge GO. 2191
FOR new car trade-ins see Tucker Motor Co., 3415 S. Grand.

AUTO REPAIRING, PAINTING

AUTO REPAIRING; any make; easy payment plan; large stock genuine Nash parts; expert mechanics.
MIDWEST MOTORS, INC.
2323 S. Kingshighway. GR. 5750.

AUTO REPAIRING; motors overhauled, valves ground, tune-up work, painting, body and fender work, reasonable prices, terms.
SUMMERS MOTOR CO.
2819 S. Jefferson PR. 7509

TRUCKS, TRACTORS, TRAILERS

ABOUT 26 PICKUPS
30 OTHER TRUCKS
CHEVROLETS FORDS DODGES
GMC INTERNATIONALS
½ to 10 ton $195 up
FISHEL AUTO SALES
4169 MANCHESTER

CHEVROLET, 1946 tractor; air brakes, fifth wheel; safety tanks; 1945 Lo-boy tandem axle; 10.00x15 tires; air brakes. 1941 C.O.E. Autocar, fifth wheel, air brakes. Tri-City 2569W.
CHEVROLET, 1948 model pickup, $1750. 6655 Manchester.
ALDRICH FOR USED TRUCKS; prewar prices; compare our quality reputation and prices before buying. ALDRICH AUTO, 2810 North Florissant.
ARMY and civilian trucks, 1 to 5 tons, 4x4s, 6x6s, stakes, dumps, trailers, low boys, others. METZGER, 1040 N. Grand. FR. 3886.

CHEVROLET, 1948, complete with produce body; only a few thousand miles; 158-inch wheelbase; a real savings; 2-ton with stick; 2 years to pay; trade.
JOE SIMPKINS FORD CENTER
6421 Easton Open Evenings

CHEVROLET sedan delivery, 1946; like new throughout; radio, heater; extra seat; an unusual one; beautiful black finish; easy terms; trade.
JOE SIMPKINS FORD CENTER
6421 Easton Open Evenings

CHEVROLET chassis cab; 1946; 5th wheel, vacuum brakes, safety tanks, brand-new 9.00 tires; mechanically perfect; $1350; terms, trade.
JOE SIMPKINS FORD CENTER
6421 Easton Open Evenings

CHEVROLET chassis and cab, 1948, complete with 5th wheel, safety tanks, air brakes; original and perfect; original owner; terms, trade.
JOE SIMPKINS FORD CENTER
6421 Easton Open Evenings

CHEVROLET chassis and cab, 1948; 2-speed rear axle; 8.25 tires, 134-inch wheelbase; 2-ton same as new, $1795, terms, trade.
JOE SIMPKINS FORD CENTER
6421 Easton Open Evenings

CHEVROLET dump, 1942, with 3-yard body; 2-speed axle; perfect throughout; original owner; $1195; terms, trade. See today.
JOE SIMPKINS FORD CENTER
6421 Easton Open Evenings

CHEVROLET cattle body, 1937, 158-inch wheelbase; looks and runs like a '47; terms, trade.
JOE SIMPKINS FORD CENTER
6421 Easton Open Evenings

CHEVROLET, 1946 dump, 2-speed axle. 6405 Spencer. CA. 4102.

TRUCKS, TRACTORS, TRAILERS

CHEVROLET sedan delivery, 1936; a real buy; perfect condition; terms.
JOE SIMPKINS FORD CENTER
6421 Easton Open Evenings

CHEVROLET chassis, cab; 1942 platform body; excellent condition; $795, terms, trade; real buy.
JOE SIMPKINS FORD CENTER
6421 Easton Open Evenings

CHEVROLET; 2-ton; new dump; 275 miles; clearview cab, coal sides. Also k.b.s. 7 International dump; 5000 miles. HU. 5594. LO. 8544.

CHEVROLET PANEL, 1934; looks, runs good; $295; terms; hurry to
JOE SIMPKINS FORD CENTER
6421 Easton Open Evenings

CHEVROLET panel trucks, '37 models, ½-ton, new paint; ready for work, 10 to pick from, $395 each. Barney's, 4415 Manchester.
CHEVROLET; 1942 1½-ton, 4x4 dumps; these trucks are ready for work; priced right; high trade. 3264 Hampton.
CHEVROLET, '37 panel; good condition. Nettie's Flower Garden, 3801 S. Grand.
CHEVROLET, '38 pickup; '40 G.M.C. ¾-ton. Vern's Auto Service, 701 Franklin. GA. 7389.
CHEVROLET, 1946 ½-ton panel truck; like new; less than 8000 miles. Webster 1397.
CHEVROLET, 1936 ½-ton panel; good transportation; cheap. 3264 Hampton.
CHEVROLET, 1934 ½-ton panel; see at Corona Service Station, Essex and Geyer rds., Kirkwood.
CHEVROLET dump truck, '40, short wheel base; 2-speed axle. CE. 9130.
CHEVROLET; 1941 1½-ton, l.w.b. van; priced right. 3264 Hampton.
CHEVROLET; '42 ½-ton panel; low mileage; good condition. HU. 1103.
CHEVROLET; ½-ton pick-up; $775. 3604 Shenandoah before 5 p.m.
CHEVROLET TRUCK, '46 ½-ton panel. 7561 Ellis. ST. 6637.
CHEVROLET, 1936 1½-ton long wheelbase. MU. 1531.
DODGE, '39 ½-ton panel; perfect condition; $595. Trade, terms. HOUSE OF BARGAINS. 5460 Natural Bridge.
DODGE, 1941 ½-ton panel; new motor; good tires; a real buy; only $595, terms. 2819 Gravois. LA. 3354.
DODGES 2, '39; ½-ton panel delivery, in running condition. Great American Tea Co., 4453 Olive st., JE. 2928.
DODGE, 1946, half ton pick-up, excellent condition. CE. 8438. Ask for Art.
DODGE, '47 dump; overload springs, over-sized tires; 7000 original miles. PA. 7069 or GA. 4055.
DODGE, 1942 Army carry-all; A1 condition; priced right, high trade. 3264 Hampton.
DODGE; '40 stake body; good condition; $400; no dealers. PR. 2333.
DODGE, 1941 4x4 ½-ton; open body; priced right. 3264 Hampton.
DODGE, '47 ¾-ton stake body, duals; like new. 1915 N. 9th.
DODGE, '41 2-ton dump; sell or trade. MU. 5550.
DODGE, 1947, new, 1½-ton panel. Phone Millstadt, Ill., 165R.
DODGE, '40 ½-ton panel. 1100 S. Jefferson, Phillips 66 Station.

1948 FORD
TRUCKS
BRAND NEW
NO TRADE REQUIRED
IMMEDIATE DELIVERY
Parts and service, day and night.
From the ½-ton pickup to the Giant Bonus Built 3-ton units. See them all at
Joe Simpkins, Inc.
Ford Truck Center of the Nation
6421 Easton CO. 8896
Open 8 a.m. to 9 p.m.

FORD TRUCKS
NEW 1948 MODELS
Immediate Delivery Any Model
TRUCK HEADQUARTERS
COMMUNITY MOTOR
NIGHT SERVICE
5244 Natural Bridge EV. 2353

'48 Ford ½-Ton Pickup
Very low mileage, like new.
CHRIS CHRISTEN PONTIAC
6171 Natural Bridge EV. 5000

FORD chassis and cab, 1942, c.o.e. 158-in wheelbase; perfect throughout; direct from original owner; $795; terms, trade; 2-speed axle.
JOE SIMPKINS FORD CENTER
6421 Easton Open Evenings

FORD, '46 half-ton panel; perfect truck; best buy in town today at $1075; trade, long easy terms on balance. HOUSE OF BARGAINS. 5460 Natural Bridge.
FORD, '41, 1½-ton stake; 6 brand new tires, new rings, motor overhauled; tip-top condition, best buy in St. Louis. Mo. Wood Heel Co., 3015 Salena.
FORD truck chassis; long wheel base; dual wheels; new motor. $600; also Ford school bus. Atwater 767. Henry Behle.
FORDS, Unused Army bomb service trucks with winch and crane; priced right; high trade. 3264 Hampton.
FORD, '47 1-ton pickup; 15,000 miles; like new. LA. 6720, 3651 Gravois.
FORD, '40 ½-ton panel, tip-top shape; reasonable. 2201 Forest. ST. 8065.
FORD, '41 panel, new motor, new tires, priced for quick sale. 301 N. Kirkwood rd., Kirkwood 1407.
FORD, 1946 panel, perfect; $1095. 6855 Manchester.
FORD, '46 dump; really clean. $1750. FO. 0304, HI. 7825.
FORD, '48 ¾-ton stake, like new. LO. 7180.
FORD, '42 dump truck; good condition; 8¼x20 tires. 6406 Leschen.
FORD, 1940 hydraulic dump; new motor, tires; A1 shape. ST. 4281.
FORD, 1946 panel, like new, $1095. 6855 Manchester.
FORD, 1947 new SWB 2-speed, 8.25x20 tires. 717 S. Vandeventer.
FORD, 1934 LWB, A1 shape; very clean. 717 S. Vandeventer.
GMC, 1942 2-ton chassis, air brakes; vacuum axle; 8.25 tires; this truck is like new; priced right; high trade. 3264 Hampton.
GMC, '47, 1½-ton stake, dual axle, 20x8.25 10-ply tires, like new; $1750. 4443 Chippewa. GR. 0816.
G.M.C., '41 truck, 1½-ton, short wheel base; good condition; $800; private. 2021 Martha pl. ST. 5802.
HUDSON, 1940 pickup; like new; $1100. 4443 Chippewa. GR. 0816.

INTERNATIONAL K7 tractor, 1947 complete with 2-speed axle; Blue diamond motor, fifth wheel, safety tank, air brakes, clearance lights, and like brand-new; here's your chance to save on a beauty; terms, trade.
JOE SIMPKINS FORD CENTER
6421 Easton Open Evenings

INTERNATIONAL, 1942 1½-ton l.w.b. chassis; excellent condition throughout; priced right; high trade. 3264 Hampton.
INTERNATIONAL, late '40, ¾-ton panel; runs perfect; bargain. $695. 1915 N. 9th.
INTERNATIONAL '36 3-ton dump; $750; A1 condition. 4464 Russell, rear.
INTERNATIONAL cab and chassis, C.O.E.; perfect condition; cheap. LA. 9719.
INTERNATIONAL '36 panel; $350. See after 6 p.m. 2513A N. Market.
REO, 1948, 2 to 3 ton, tractor, 2-speed; 9.00 tires; like new. 717 S. Vandeventer.
WARD LA FRANCE tractor, 1947, highway 28 G., open top trailer in good condition. Cass Bank, CH. 8482.

1947 WHITE tractor, WR 22.
1945 WHITE tractor, WA 22.
1946 WHITE, WA 22.
WHITE dump truck.
E. H. MACK, short wheelbase.
1941 FORD tractor.
WHITE, horse delivery.
WHITE MOTOR CO.
1415 N. 13th St.

NEW and used trucks, 50 to choose from, ½ to 10 ton; all makes and models.
VANDEVENTER AUTO SALES
717 S. Vandeventer FR. 1750

BUSSES FOR SALE

FORD
'47 MODEL
1947 ch. and cowl with Wayne 48-passenger de luxe body equipped with heater; driven and operated by private firm.
CH. 9136 or WY. 1974. M. Fox.

BUSSES, school, passenger; late models; large selection; rebuilt, guaranteed. UNIVERSAL, 900 N. 64th, block south of Olive Street rd., at 6400. CA. 2531.
CHEVROLET school bus; reasonable. LO. 1484. 9824 Clyde, Lemay.

AUTO AND TRAILER COACHES

ANOTHER
Deluxe Prairie Schooner
29-ft.; shower, toilet, lavoratory.
BEST BUY IN TOWN
Many other nationally-known trailers. See our furnished homes on wheels. Prices from $300 to $3500. See why it pays to buy
TAYLOR'S TRAILERS
7130 Page PA. 3229

ALUMINUM, sleeps 4; bottle gas heat, cook, refrigeration; special; $995. Alderson 7748 Olive st. rd.

AUTO AND TRAILER COACHES

INSPECT
THIS FINE SELECTION OF TRAILER HOMES
'48 M—3 rooms — $1595
'48 M—4-room efficiency — 1795
'48 M—26-ft.; shower, toilet 2495
'48 M—28-ft.; shower, toilet 2995
'47 AMERICAN, 26-ft. — 2195
'42 NATIONAL — 975
'47 M—4-room efficiency — 1495
'47 IRONWOOD — 1495
'48 GLIDER — 1195
'48 16-ft.; 4 sleeper — 995
'47 DUO — 3230
'47 28-ft. M — 2595
'47 31-ft. M; shower, toilet.
SMALL DOWN PAYMENT.
TRADE IN ANYTHING OF VALUE
RETAIL AND WHOLESALE
TF Extras.
ALDERSON TRAILER SALES
(20 YEARS IN BUSINESS)
FURNISHING HOMES
7758 OLIVE STREET ROAD

WHY PAY RENT?
Four full room trailer, 36 ft. long; venetian blinds, drapes, modern; furnished or unfurnished; ideal home or club.
HU. 8968 CH. 4790

Buy with Confidence
From a certified TCMA distributor, new and used; ⅓ down, 24 months
St. Louis Trailer Sales
6931 Olive St. rd.
E. G. (Trig) Dunn CA. 0270

ARTS TRAILER SALES
AUTHORIZED DEALER FOR
TRAVELITE TRAVELHOME
SUPREME & BUCKINGHAM
17 to 33 ft. 4 and 6 sleeper.
ALL MODELS ON DISPLAY
1521 Missouri, E. St. Louis

A BETTER BUY
IN HOUSE TRAILERS
SEE THE COLONIAL SPORTSMAN NEW MOON UNIVERSAL at
MIDWAY TRAILER SALES
8322 State st., East St. Louis, Ill.
Phone Midway 285

AUTHORIZED DEALER
SPARTAN TRAILERS
33-FT. ROYAL MANSION
30-FT. SPARTAN MANSION
SPARTAN MANOR
SPARTANETTE
APPLER TRAILER SALES
A Certified TCMA Dealer
4318 Natural Bridge NE. 1309

AMERICAN
SCHULT
VAGABOND
TRAVELO
TROTWOOD
FIVE STANDARD MAKE OLD-LINE TRAILERS. THESE FIVE RECOGNIZED LEADERS DISTRIBUTED BY ST. LOUIS' OLDEST DEALER.
13 different models; bank financing; save 25% on insurance.
HITCHES AND ACCESSORIES
Pioneer Trailer Coaches
Natural Bridge and Goodfellow
Open Weekly 9 to 9. Sun. 1 to 6

NATIONAL
Preferred by millions
WHY LEAVE COMFORT BEHIND?
CRASK TRAILER SALES
6671 Olive St. rd. PA. 0740

KALB
TRAILER SALES
LA SALLE and SUPERIOR, all sizes, 16'-21'-25'-27'-33', 4 and 6 sleepers, 27' and 33' with complete bathrooms. A few brand-new floor samples at real savings. Cash or time; ⅓rd down, 24 months. We trade.
2719 BIG BEND
MAPLEWOOD, MO.

ABOUT 26 PICKUPS
30 OTHER TRUCKS
CHEVROLETS FORDS DODGES
GMC INTERNATIONALS
½ to 10 ton $195 up
FISHEL AUTO SALES
4169 MANCHESTER

QUALITY PLUS PRICE
VINDALE 29' SHOWER AND TOILET
PAN-AMERICAN 27'
ALMA 15-21, 24, 27 and 33 FT.
GOOD USED TRAILERS, $150 UP
E. C. Dunne, Distributor
7905 WATSON RD. HY. 66
RE. 0255

IMMEDIATE DELIVERY
New Moons, UNIVERSALS and the new COLONIAL 6-sleeper
FORSHEY TRAILER SALES
417 S. 15th GA. 6720

HUB TRAILER CO.
$350 to $3000; financing; repairs, accessories; U. S. Highway 66, 100 ft. east of Lindbergh. TE. 3-1666.

NEW BUCKINGHAM
4-6 sleepers on display.
MARWOOD
TRAILER COURTS & SALES
4302 Missouri, E. St. Louis.
East 8513.

Above All Choose Liberty
Patented Heating-Ventilating
23-25-27-33 ft. latest models.
CLOUSS TRAILER RANCH
6801 OLIVE ST. RD. DE. 4539

BUY WISELY—BUY GLIDER
⅓ DOWN—30-Month Financing
MEPHAM TRAILER SALES
66 Highway (Continuation of Chippewa st.), Block East of Lindbergh.

A BARGAIN—ABOVE ALL
Where Price and Quality Count
Always largest stock new, used
CLOUSS TRAILER SALES
6801 OLIVE ST. RD. DE. 4539

TRAILER COACH, '48, 31 ft. M system tandem; sleeps 4; shower and toilet; 3 months old; bargain; $3850. GO. 5774.
HOUSETRAILER, '46, 25 ft.; all aluminum; automatic oil heat, bottle gas; stationary awnings. 6512 Page.
CAMP TRAILER, 8 ft. long, 5 ft. high; sleeps 2; $195. Also new Colonial, 4 and 6 sleeper. CAMPBELL AUTO SALES, 7201 Easton. DE. 2757.
G.I. GRADUATING; has Spartan Manor house trailer; excellent condition; priced for quick sale. Natural Bridge near Lambert field, Airline Motel.
HOUSE TRAILER, 18-ft. California built, 6 months old, accommodates 4, vacuum brakes, special dolly, $1500; with tow car, $2000. MU. 8832.
HOUSE TRAILER, 1947 tandem M-System, 66 Trailer Court, 3 mile east of Lindbergh on U.S. 66. G. J. Riebold.
NEW 20 trailer; used 3 months; cheap. Call Kirkwood 5089M.
24-FT. VAGABOND, all metal, like new or will trade. HI. 1970.

BODIES, PARTS, TIRES

AUTOMOBILE, truck and tractor parts, late model car, truck and tractor parts, dump bodies, stake bodies; also hard to get items, fenders, doors and running boards. We buy, sell and trade. Greenberg Auto Salvage CO., Phone 348, St. Jacob, Ill.
NEW AND USED high and low stake express and transfer bodies; three 12-ft. cattle racks, 2 used panels, 16-ft. transfer body with tarpaulin used 30 days. CE. 2662. Traffic Body, 5300 N. 2nd.
PROTECT your car from theft; special offer this week only; "Automatic Devil Dog." Sent postpaid upon receipt $1. Glick, 3701 Lindell, St. Louis.
ARMY parts, trucks, rear ends, motors and transmission for 6x6, 4x4 all makes. New Studebaker cabs. Shanfield & Co., 1500 Converse, East St. Louis. BRidge 5300.
ALL NEW TIRES, $6; factory damaged; most sizes. AAA Tire Co., open till 8, 1422 Salisbury, GA. 3493.
STAKE, dump, panel and livestock bodies; luggage trailers. John Akers, Inc., 3200 Chouteau. LA. 2139.
BUICK engines, brand-new, factory-built, now available; '39, '40, '41, '42. KUHS BUICK, 2837 N. Grand.
STAKE, grain, dump.
BAILEY.
2000 Chouteau. CE. 3531.
FORD, '35 body and fenders. 3107 S. Broadway.
DUMP BODY, hydraulic; complete for Chevrolet. SI. 5275.
TIRES, 4; 7:50x16 6-ply, with Life Guard tubes. 5854 Easton.

Trucks, Tractors, Trailers Wtd.

TRUCKS WANTED
PICKUPS and PANELS; any make, any model, any year, any condition. Batson, 2819 Gravois. LA. 3354.

BILL FISHEL WILL BUY
YOUR NEW, USED TRUCK or CAR
Call FR. 1750
717 S. VANDEVENTER

A BIG PRICE PAID FOR TRUCKS. FISHEL AUTO SALES. 4149 MANCHESTER. FR. 2104.
ALL kinds of trucks wanted, ½-ton to 10-ton, top price. METZGER, 1040 N. Grand. FR. 3886.

Trucks, Tractors, Trailers Wtd.

TOP PRICES for trucks. BARNEY'S 4415 Manchester. NE. 2344.

Auto and Trailer Coaches Wtd.

HOUSE TRAILER wanted to rent. Call PL. 8641.

AUTOMOBILES WANTED

WHY
CAN CYRUS PAY MORE???
1. Long waiting list of buyers for clean cars.
2. Large volume operation.
3. Very small overhead.
4. 30 years' experience.
GET OTHER BIDS FIRST
Then see the difference in our price.
IT WILL PAY YOU
CYRUS MOTOR CO.
3518 Lindell Open 9 to 9.
½ BLOCK EAST OF GRAND
NE. 9333 NE. 9334

TOP CASH
FOR YOUR CAR
WE NEED 100 CARS NOW
New or used, any make or model. See BILL DUGAN, must be clean for the top cash offer in town.
MENDENHALL
Park Free on Our Two Lots in Rear
Your Downtown Ford Dealer
31 Years at
2315 Locust CE. 8200

WE NEED USED CARS
Will Pay a High Price for Your Automobile
FRED EVENS
Ford Products
4200 LINDELL JE. 7300

100 CARS WANTED
WE PAY TOP PRICES, CASH OR WILL SELL YOUR CAR AT NO COST TO YOU.
J. C. AUFFENBERG, INC.
820 N. Kingshighway
1½ BLOCKS NORTH OF DELMAR

WE PAY HIGH
FOR CLEAN CARS
'34, 5, 6, 7 and 8 Models
Open until 9 p.m.
3157 GRAVOIS SI. 1166

CARS WANTED
CADILLACS, PACKARDS, Lincolns, Hudsons, La Salles, Buicks, Chryslers, Oldsmobiles, Nashes, Studebakers, any model, any year. Batson, 2819 Gravois. LA. 3354.

I NEED 500
clean late model cars and 300 late model pickup trucks for higher market, cash in 15 minutes. Bring your title. See George Corbett, 2806 S. Kingshighway. Phone PL. 8250.

WANTED for personal use late model car, prefer Buick; top price paid. KUGMAN, NE. 6769. 4301 Washington.

CHAMBERS MOTOR CO.
Will pay high cash prices for your clean used cars; see us before you sell.
CHAMBERS MOTOR CO.
3863 S. Grand FR. 7400

CLEAN CAR WANTED
Will pay top cash price.
765 Westwood PA. 5711

Chevrolets, Fords, Plymouths
WANTED
BRAHAN MOTOR CO.
3515 Oregon PR. 9554

TEXAS dealer, 824 Henderson, Fort Worth, wants '46s, '47s, '48s, '49s Fords, Chevrolets, Buicks, Pontiacs and Plymouths at Claridge Hotel, CE. 7600. Hmuck.

CARS WANTED
WE NEED GOOD CLEAN CARS NOW. HIGH PRICES PAID.
WATSON MOTORS 3264 HAMPTON

FORD, clean, model A coupe; 16" wheels; will pay for what I get. 3332 Edmundson rd., Wabash 5839J.
TOP CASH PRICES for any make used cars. Packard distributors. BERRY MOTOR CAR CO., 2201 Locust. CE. 2500.
CALL FL. 3502, we will buy your car. PAUL SCHULTE MOTORS, Inc. 3537 S. Kingshighway. FL. 3502.
AUTOS WANTED, '39, '40, '41; outstanding clean cars.
JOLLY AUTO SALES
5845 Easton GO. 7583
I NEED a good used car, will consider '46-47-48, all cash. Call GO. 8852. 3446 Abner pl.
CARS Wtd.; any make, any model. Top price. See us now. Kirk, 2870 Gravois. PR. 4573.
BUSINESS MAN WANTS GOOD USED CAR. NO DEALERS. 5027 FAIRVIEW. LO. 6288.
A BETTER DEAL
LINDBURG'S USED CARS
3536-56 Lindell. JE. 5788-5060.
CLEAN CARS WANTED; all models, high prices. MANDELL, 4853 Easton.
SELL US your car; call Delaney Motor Co., Mr. Spear, HI. 1600.
CARS and trucks wanted. FISHEL, 4169 Manchester. FR. 2104.
WE WILL buy your car. McCann, 3251 S. Kingshighway. LO. 2469.
AUTO, ANY MAKE OR MODEL. 2860 McNAIR. PR. 1427.
TO BUY OR SELL
SEE VINCEL
4320 S. Kingshighway. FL. 9514.
WANTED, clean, reliable car; private; no dealers please. 6017 McPherson. CA. 0984.
FORD, '36-'37 convertible; any shape. SI. 8028. 4167 Potomac.
GOOD CLEAN CAR Wtd., all cash. 5529A Ashland. EV. 7515.
CLEAN car wanted; any make; call Vic. 70997.
FOR SALVAGE, Tannenbaum, 1511 N. Sarah. LU. 8739. PA. 4923.
CARS Wtd. for cash. See CITY MOTORS, 4761 Easton.
WE NEED late model cars for cash. 2230 S. Kingshighway. PR. 3055.
VETERAN wants good car, all cash. 4415 De Tonty. SI. 3856.
WANTED, '48 PONTIAC; private. 4272A Castleman. SI. 7661.

DOGS—CATS

BEAUTIFUL DACHSHUND PUPPIES, $35 and up. RE. 7830.
BIRD DOG; puppies, English setters. Call after 5. JE. 1798.
BOSTONS, beautiful litter males and females, 10 weeks. SPRY FARMS, 6180 Delmar. PA. 7600.
BOXER, male, fawn, perfect markings, pedigreed, 8 months. Westmore 8836.
CHOW, red, female, 11 months old. 175 St. George.
COCKER SPANIELS, black, championship stock, reasonable; must let go at a sacrifice. FR. 3338.
COCKER PUPPIES, black and tan; $15. 5851 Etzel.
COCKER PUPPIES, black, 3 months, reasonable. EV. 6006.
COCKER PUPPIES, buff and black, A.K.C. registered. TE. 3-0933.
DACHSHUND, beautifully pedigreed males and females; 9 weeks old; black and tan markings, and others. SPRY FARMS, 6180 Delmar, PA. 7600.
DOGS; pedigreed; Pomeranian and Mexican Chihuahua; reasonable. 4344 Neosho. HU. 4555.
ENGLISH cocker spaniel wanted; female to breed. LO. 1749.
ENGLISH BULL, male; 6 weeks old. GO. 6551.
ENGLISH SPRINGER spaniel puppies; AKC. ST. 5954.
GERMAN SHEPHERD, male, 1 year old; registered. Tulane 2-4939.
MANCHESTERS, beautiful tiny males and females, highly pedigreed. SPRY FARMS, 6180 Delmar. PA. 7600.
PERSIAN CAT and pedigreed kittens; cats boarded. CO. 9775.
POLICE PUP, 4 months old, best offer; owner must sell immediately. MA. 0287.
POMERANIANS, females, 8 months, light, orange, highly pedigreed, and others. SPRY FARMS, 6180 Delmar. PA. 7600.
PUPS, 4 months old, real St. Bernards, pedigreed; lovely specimens, orange and white, $40 to $50 each; Great Dane pups, 6 weeks old, $30; cockers, 6 to 8 weeks old, $15 to $25 each; airdales $22.50 to $27.50 each; snow white Spitz, $10 to $15; different lots of pups arriving every day; bargain prices; see our pen of $3 pups; our cards are on the table face up; see the many bargains here. National Pet Supply. Everything for your pets. 3101 Olive.
PUPS, grand new arrivals every day; bargains. Most all breeds; ship everywhere. National, 3101 Olive.

HORSES AND VEHICLES

BUGGY, cart and surry; also single and double harness and equipment of all kinds; we trade. 9800 Page.
PONY, gelding; brown and white spotted; very gentle; broke, for both cart and saddle; bridle, saddle, harness, 2 wheel sulky and a 2-wheel, 6-seater governess cart; all for $375. Call CO. 8371.

HORSES AND VEHICLES

PALOMINOS and spotted saddle horses. Hudson rd. at West Florissant av. VI. 7-0564.

HORSE AND WAGON; good condition. 1222 S. 10th.

PONIES, mares; very gentle. 1222 S. 10th.

POULTRY & SUPPLIES

BABY CHICKS, New Hampshires, Rhode Islands, Barred Rocks, White Rocks, Buff Orpington and others; today and every day. SPRY FARMS, 6180 Delmar. PA. 7600.

BABY CHICKS the year around; prices low. Atlas, 2651 Chouteau.

LAYING HENS; $2 each. Avery 554.

STARTED chicks, any of the heavy breeds, 1, 2, 3 and 4 weeks old. SPRY FARMS, 6180 Delmar. PA. 7600.

TURKEY POULTS, broad-breasted bronze, unusually fine; last of the season. SPRY FARMS, 6180 Delmar. PA. 7600.

CANARIES, PET BIRDS

CANARIES, parrots, parakeets, cages, supplies; visit or write National, 3101 Olive. Ship everywhere.

CANARIES; good singers. 3824A Shenandoah, SI. 1474.

BABY GIFTS and CHILDREN'S SUPPLIES

BABY BED; innerspring mattress, buggy, swing, stroller, chair. HI. 3700.

BICYCLES, MOTORCYCLES

BICYCLE, boy's; Elgin, like new; $30. PA. 7354.

CUSHMAN SCOOTERS
New, used; parts, accessories. WEBER on Lindell, 4059 Lindell

CUSHMAN SCOOTER; '46; good condition. PA. 7790.

HARLEY, '42, 45; also Indian '43 30-50; both chrome trimmed; bicycle, boy's 28; good condition; private party. LA. 3687.

HARLEY DAVIDSON, 1946, 45; very clean; lots of chrome; reasonable. HI. 8477. 2643 Bredell (Maplewood).

HARLEY DAVIDSON motorcycle; 1945; perfect; $395; terms, trade. JOE SIMPKINS FORD CENTER 6421 Easton Open Evenings

HARLEY DAVIDSON, '47, 74 O. H. V.; guaranteed; like new. Kirkwood 1151W.

HARLEY DAVIDSON, '39 3-wheel delivery. 1917 S. Jefferson, SL3760

HARLEY, '45; 4000 miles, extras; $360. 5212 Quincy, FL. 3993.

INDIAN, 1943, rebuilt, good condition. SI. 0554.

MOTOR BIKE, Whizzer; perfect condition; extra heavy wheels; shock absorber fork; many extras; $125. 4807 Hammett pl., after 5 p.m.

MOTOR BIKE; Whizzer; excellent condition; $100. 6602 Fyler. Call Sunday, 1 to 5 p.m.

MOTORCYCLE, 4-cylinder; good condition; extras, $250. 3200A Shenandoah.

MOTORCYCLE, '46 Indian Chief; clean; reasonable. MU. 1420.

MOTOR SCOOTER; good for delivery. 6119 Bartmer.

MOTOR SCOOTER, Cushman '47; good condition. GR. 4015.

SCOOTER, Salisbury '47; like new; guaranteed. 8315 Gravois, FL. 3610.

SCOOTER, Salisbury, cost $485; 6 months old; $275. 4606 Wilcox.

WHIZZER, '47 bike and motor; cheap, $85. WY. 0618.

WHY PAY MORE? $695 buys a new model 45 at DOMYAN BROS., 711 S. 10th., East St. Louis, Ill., EAst 9014.

BOATS AND MOTORS

BARGAINS
GOOD USED OUTBOARD MOTORS 6-h.p. Neptune, $50; 6-h.p. "Waterwitch," $60; 9.8 Johnson, $190; '48 model 5 h.p. Neptune, used 2 hours, $80. Also see the new Mercurys before you buy another motor. Open Friday nights till 9.
ST. LOUIS SPORT SALES
2904 Olive LU. 7100

BOAT PLYWOOD, waterproof fir, ¼"x4'x14', $116.80; ¼"x4'x16', $19.20; 4'x20', $28; ⅜" thick, 4'x14", $22.50. Sloan Stores, 2239 S. Vandeventer

CABIN CRUISER; new '48, 27-ft. Chris-Craft. MA. 6323.

EVINRUDE, light 4; 9.7 hp.; cost $260, sell $160; used only 8 hours; perfect. Roberts, 1240 N. 89th st., East St. Louis, Ill. Fairbanks 9634.

JOHNSON, 2½ h.p., like new, cheap. 5525 Alaska av. Phone FL. 7805.

MERCURY MOTORS, Lyman boats. GROSSMANN, 4400 N. Broadway.

OUTBOARD HULLS
10-ft., 20-ft.; all types; Johnson O.B. motors; parts and accessories. Truscott runabouts and cruisers.
JENNINGS BOATS AND MOTORS
FIreside 3900
Service on All Make Motors

OUTBOARD MOTOR, 4.2 hp. Champion, like new; 12-ft. marine plywood boat; good condition. 2802A Texas.

TRADE IN late outboard motor and boat on car. Brahm Motor, PR. 9584, SIdney 6456.

WOLVERINE BOAT and 22 h.p. Johnson motor; like new; call NE. 1489. RE. 7927.

BOATS AND MOTORS WTD.

LCT
Mark 5 or 6; veteran desires to purchase LCT; cash if price is right. Phone or wire
WM. D. KENT
136 WHIPPLE DRIVE
BELLAIRE, TEXAS

BUILDING MATERIAL

LUMBER—USED
2x4's, 2x6, 2x8; 4, 5, 6 ft. $6.00 100 bd. ft.
SHEETING
1" random width; 4, 5, 6, 7 ft., $6.00 100 bd. ft.
BEVEL SIDING
½"x6" yellow pine, $16.68 100 bd. ft.
PLYWOOD (GUM)
¼"x30"x96" — — — each $4.20
¼"x48"x72" — — — each $5.04
¼"x48"x84" — — — each $5.88
¼"x48"x96" — — — each $6.72
ANDREW SCHAEFER
4300 Natural Bridge NE. 6868

AALCO
BUILDERS SUPPLY CO.
GIVE US A RING ANY OLD TIME FOR BUILDING NEEDS IS OUR LINE.
14th & Chouteau CH. 2500

FRENCH DOORS
1⅜" thick. 1'3"x6'8" — $14.70
1'4"x6'8 — — — $14.95
1'8"x6'8" — — — $14.95
1'6"x6'8" — — — $15.49
2'x6'8" — — — $17.65
2'6"x6'8" — — — $18.72
2'8"x6'8" — — — $18.94
ANDREW SCHAEFER
4300 Natural Bridge NE. 6868

ACME CONCRETE BLOCK
Steam-cured building block and cement. MU. 0024. 6649 Easton.

ANYTHING IN LUMBER
Call Mr. Utley, DE. 1111, Hill-Behan Lumber Co.

Prefabricated Buildings
All steel; industrial, commercial. WEBER on Lindell, 4059 Lindell

ANGLES; new 4"x4"x⅜", 30-ft.; new 6" I-beams up to 60'; also have good stock used beams, angles and channels; all sizes. B. ROSSEN CO., BR. 6584.

ANGLES, beams, channels, everything in builders' steel. Kessler Steel, 2820 S. Broadway, PR.0312

ARMY BUILDINGS, sectional, 20x64 and others larger; easy to dismantle and rebuild; located at Jefferson Barracks; others, 8x12, on skids, Wentzville, Mo.; also guard houses, 6 by 6, and larger. See General Wrecking Co., 3304 Chouteau. LA. 0190.

ARMY BUILDINGS, 32x65 or 32x130; prefabricated buildings 20x40 or 20x80; and other sizes; built of excellent lumber; priced right for immediate sale; a week of wonderful values. See Henry J. Cohen, daily 9-5 except Sunday. 9988 S. Broadway, near North Gate Jefferson Barracks.

ATTENTION wood products manufacturers, ash, elm, oak, maple and cottonwood lumber; sawed to dimensions; deliver. Write Hartze Bros., Berger, Mo.

BRICKS and building stone. Used, delivered. Bullard, RO. 8800.

BUILDINGS, wood, sectional, for small houses, poultry houses, farms, commercial use. Apex Co., 4532 N. Broadway.

BUY NEW fir or pine lumber at used lumber prices. ATLAS WRECKING, 4058 Easton

CEMENT, rock, gravel and sand. K. & M. Material Co. We deliver. PA. 1167.

CINDERS, rock, gravel; any size; delivered and spread. MU. 1420.

CONCRETE SLABS
FOR WALKS, STEPPING STONES, WALLS AND ROOFS
Slabs are 2' wide, 2' to 10' long; 1" to 3¼" thick, weight 12 lbs. sq. ft.; 15c sq. ft at plant.
PRECAST SLAB & TILE CO.

LADDERS, step and extension; paint and wall board. NOSER, SI. 5200.

BUILDING MATERIAL

DIRT—DIRT—DIRT
Call Mr. Kassebaum
LO. 6603, Bussen Quarries

DOORS; new, 2-panel; 2', 2'4", 2'6", 2'8" wide, 6'8" high; $9.95 each. SI. 5200, NOSER.

DOORS, front, V-joint, all sizes; bargain, $25. 6300 N. Broadway.

FLOORING, fir; also 1x4 and 1x6 yellow pine. NOSER, SI. 5200.

I-BEAMS, 42'x36", ¾" web; like new. Brown, CH. 1101.

LUMBER AT YARD PRICES
Phone CE. 7194 for new lower prices; direct from southern pine mills; dry and straight.

LUMBER; 8' 2x4s, 50c each. Wabash 2254 days, Wabash 1833 eves.

ORNAMENTAL YARD GATES OR DOUBLE DRIVEWAY GATES
VARIOUS SIZES $5.19 UP
ATLAS SUPPLY CO.
2651 CHOUTEAU FR. 3311

SIDING; 6"; 8"; redwood; rock-wool bats. NOSER, SI. 5200.

SOIL PIPE; offset fittings; carload; 2 in., 4 in., 6 in. NE. 9453.

SOIL PIPE and fittings; large quantity. Banjo Iron, 3209 Chouteau.

STEEL JOISTS; immediately available; brand new; large quantity; in overall lengths of 14'10"; 14' and 10'8". These joists are extra heavy; builder wants to sell quantity on hand in excess of needs. Call CA. 8975.

STEEL SASH; casement; double hung and commercial; all sizes. Shanfield, 2017 Chouteau. GA. 2683

WINDOWS; have 117 new heavy duty; made up to fit large commercial building; these are worth a lot of money; will sell for fraction of their total cost; for details call MU. 5350; always open.

WINDOWS; 2, 4 and 12-light; barn and porch sash. NOSER, SI. 5200.

CAMERAS

CANDID CAMERA; enlarging outfit; P.A. system; car heater. Midway 1835W.

PLACE your order now for Speed Graphic, Pacemaker or Crown Graphic at Camera Exchange, 2650 Park.

CAMERAS WANTED

CAMERAS WANTED; We buy and swap cameras and equipment.
HARPER'S
2818 Sutton HI. 0270 Maplewood

CAMERAS and photo equipment wanted. ST. LOUIS PHOTO, 1625 Market.

CLOTHING

LOOK, 5c sale, 250 pair women's novelty shoes, ties, pumps, sandals, all sizes, but not in one style. Values to $6, $1.45 pair; another pair 5c or 2 pair $1.50. Broadway Store, 1500 S. Broadway.

PERSIAN LAMB coat; size 12; almost new; $100. 5227 Enright.

CLOTHING WANTED

CALL MR. NOTOWITZ
PA. 3441
I need men's used suits badly; also topcoats, shoes, shirts, pants, etc. I will top any bid that you may get. Sell your used clothes to an established and reliable dealer.

CALL MR. HOUSE RO. 8514
TOP ALL BIDS FOR MEN'S USED FALL SUITS SHOES, SHIRTS, PANTS AND LADIES' FUR COATS

COATS, suits, men's, ladies' clothing, fur coats; top prices. FO. 4846.

CLOTHING, FUR COATS Wtd. LUDWIG, PR. 7496.

COAL, WOOD, KINDLING

IMMEDIATE DELIVERY on lump or egg coal; Carbonite, Laclede, Chestnut and Petroleum coke and briquettes; Madison Co. No. 10 mesh. Burke Bros., 909 Hickory, CH. 1268.

FARM SUPPLIES FOR SALE

FORD FERGUSON TRACTOR; late model; starter; plows and cultivators; like new. 1915 N. 9th.

FORD Ferguson tractor 47, plow, disk cultivator, blade and two buckets. Call WAb. 2694M.

GARDEN AND LAWN SUPPLIES

FLOTO MOWER; cuts weeds, grass; self-propelled; wholesale, retail; dealers wanted; also Fairbanks-Morse garden tractor, fluid drive. Dean, 9223 Gravois. HU. 7164.

TRACTORS; 1M Farmall, in perfect condition; one Cub and equipment; one Oliver 70 starter; lights and cultivator; perfect condition. 9030 Gravois.

HEATING EQUIPMENT

AA1 FURNACES, stokers, boilers, heaters; gas, oil, coal; install at once; 10 pct. down. 2772 Gravois. LA. 2000. Curran Coal & App.

FIRE BRICKS, used, cheap. LO. 8825.

HEATING; gas-oil heat for furnaces, boilers; call now for information; immediate installation. Temperature Equipment Co., 521 N. Taylor, FO. 0014.

HOT WATER HEATERS; coal burning type, 125 lbs. water pressure, reconditioned; $10 up. Chouteau Hdw. & Supply Co., 2335 Chouteau

HOT-WATER TANK, 30-gal.; good condition; cheap. HI. 8233.

INTERNATIONAL OIL BURNER STOVE with blower. Used one season; cheap. Monday through Friday, 9 a.m.-5 p.m. 4861 Goodfellow.

OIL BURNERS
Let us install yours now while oil supply is assured. A. H. Allison, 5167 Easton, FO. 7443.

STOKERS, Monitor; Hart oil burners, furnaces, boilers; Viking blowers; installed; FHA; 3 years; 10% down; oil guaranteed. EV. 5365.

STOKERS, 2; binfed type. See Mr. Ronman, 514 Clark.

JEWELRY & DIAMONDS

DIAMOND RING, wedding set; 77 point center stone. LA. 2960 evening. FL. 2564.

MAN'S RING, 1½ karat, tie pin, ½ karat; will accept best reasonable offer. Box H-382, Post-Dis.

JEWELRY, DIAMONDS WTD.

WANTED; diamonds, old gold, jewelry, silver; condition no object; our immense retail business enables us to pay you more; get Sparber's free estimate before selling; we are known as the largest buyers and sellers of used jewelry in the city; we are not pawnbrokers; no packages accepted by mail or express. SPARBER CO., 705 Olive st. (1). CE. 8143.

WHEN SELLING old gold, jewelry, silver, diamonds, watches, consult Sparber; appraisals and valuations cheerfully given without obligation; see your old friend Sparber, established in St. Louis over 27 years. 705 Olive st. (1).

BAUMAN MASSA JEWELRY CO. will buy diamonds and diamond estates at high market price.
BAUMAN MASSA CO.
720 Olive st. MA. 0895
Second floor.

WHY keep your diamonds and gold and jewelry in a safe deposit box? H. Miller, 505 Olive, GA. 5471.

HESS & CULBERTSON JEWELRY CO. will buy diamonds, old gold and silver. 826 Olive, St. Louis, Mo.

OLD GOLD, jewelry, silver kodaks, diamonds. J. Miller, 205 N. 6th.

MACHINERY FOR SALE

AIR COMPRESSORS; new tank-mounted units; $125 up; complete line of Westinghouse air compressors. Binks paint spray equipment, air and paint hose and fittings, gas and electric motors, air tanks, new portable spray outfits with gun and hose, $26.95. S. & S., 2203 GRAVOIS. Cash or terms.

AIR COMPRESSORS; large selection of new, some used; ¼ h.p. to 50 h.p. electric and gas; gigantic stock of Binks paint spray equipment, portable sprayers, air and fluid hose, fittings, adapters, etc.
JOHN HENRY FOSTER CO.
2850 GRAVOIS AV.

AIR COMPRESSORS, Ingersoll-Rand 2-stage; 1 to 15 hp. in stock.
C. & S. MACHINERY
715 Howard CA. 4290.

AIR COMPRESSORS, new and used; sizes, ½, ¾, 1, 2, 3, 7½ and 10 hp.; all used compressors are rebuilt and fully guaranteed. 723 S. Sarah.

AIR COMPRESSORS, new, 2x1¾, $17.95. S. & S., 2203 Gravois.

AIR COMPRESSORS, $150 up. CE. 7272. Hobart, 2120 N. Broadway.

AIR COMPRESSOR, used; 105 r.p.m., on wheels. PA. 3502.

AIR COMPRESSOR, Sullivan, 105 C.F., Buda motor. CE. 9130.

ARC WELDER; Lincoln; 200 amp.; complete with remote control attachment and cable. 5727 West Park.

AUTOMATIC industrial transporters; low lift; like new; surplus; real buy; close-outs. CH. 1101.

BENDING BRAKE
Hand; all-steel; new 6-ft., 14-gauge.
JOHN AKERS, Inc.
3200 Chouteau LA. 2139

BOILER, 25-hp. high pressure stoker, and return system. 2416 N. Newstead. NE. 3742.

CHAIN HOISTS, new, 40 per cent off on regular price. PA. 3502.

CLEVELAND single spindle automatic screw machine; ¾"; complete, $275. Call at 4589 Easton.

DELTA BAND SAW, ball bearings, ¾ h.p. repulsion induction motor, 1125 r.p.m., 110, 225 watts; reasonable; can be seen week days. 4146 Manchester.

DIESEL ENGINES
2¾ h.p.; 250 h.p.; power units, automotive marine, generator plants from 2 kw. to 100 kw. Central Diesel Engine, 3311 Washington. JE. 3245.

ENGINES
Chrysler industrial, 67, 72, 102 hp.; Cushman air-cooled, 1½, 2, 4 hp. WEBER on Lindell, 4059 Lindell

LIFT TRUCKS, platform and fork; gasoline or electric. PA. 3502.

MACHINERY FOR SALE

FOR QUICK SALE: Brikcrete machine for making any color brick. Brick size 4"x8"x12". Will produce 2000 bricks per day. Equipment includes mixer, conveyor, pallets and cars. Contact Mr. Lon Prather, 104 E. Main St., Flat River, Mo. Phone 782W.

FOR SALE OR RENT, Insley power shovel, also dragline attachment, ½ yd., late model. E. E. Roberts, 1240 N. 89th st., E. St. Louis, Ill. Fairbanks 9634

HYDRAULIC LIFTS
Barrett, Yale, Town & Lewis-Shephard; capacity 3500 lbs.; 42-in. long; 16-in. wide, 11-in. high; hand truck pull type.
4451 DUNCAN
NE. 9453.

INTERNATIONAL T. D. DOZER, LIKE NEW. CALL SI. 2101.

LIFT TRUCKS
Two; Elwell Barker; 6000 to 8000 lbs., complete with batteries; excellent condition.
4451 DUNCAN

HI-LIFT TRAXVATOR, International, on new rubber; $1500. HI. 3736.

LIGHT PLANTS; 2¼ kw., 110 volts, 60 cycles; gasoline driven. PA. 3502.

LITTLE GIANT, model No. 4, automatic press; takes 12x18 inch sheet; in A1 shape; approximately 6 years old; purchaser to assume full responsibility for removing press from printing department premises of seller. 217 S. 4th, Mr. Petersen.

MOTOR, 100 h.p. slip ring, ball bearing; 900 r.p.m., 440 volt, 3-phase, 60 cycle; 1st class condition. BR. 1420.

MOTORS, new Emerson, ½-h.p., single phase, rubber mounted, $14.95. 4713 Easton, FO. 1300.

MOTORS; new 1-6 to 1 hp. M. & M., 3049 Easton. NE. 9400.

Portable Electric
Hand Plane, $64.75
New ⅓ h.p., A.C., D.-C., 15,000 r.p.m., 2⅛ in. wide, ⅛ in. deep.
Immediate Delivery
WOOD TOOL SALES
7016 Manchester Ave. ST. 2526

PORTABLE ELEVATOR; hydraulic lift; trucks all kinds; surplus; save ⅓. BROWN, CH. 1101.

PRINTING PRESS, 8x12 Chandler & Price, with new a.c. motor; also type stands and drawers. Call CH. 0742.

ROLLERS; road and driveway; gasoline driven; reasonable. PA. 3502

TRACTORS, bulldozers, scrapers, cranes for sale or rent. SI. 2101.

WELDERS, 100, 200, 300 and 400 amps. PA. 3502.

WESTINGHOUSE MOTOR, 15 h.p., a.c., 220-volt, 1120 r.p.m.; 3-phase; perfect condition; sacrifice. Amiel, 2410 S. 7th. GR. 4128.

MACHINERY WANTED

ALL tools, motors, machinery wtd. SEGAL, 907 Market, GA. 4706.

CONVERTER Wtd.; 3 h.p.; a.c.-d.c.; state price in letter. Box M-48, Post-Dispatch.

MACHINE SHOP WORK

SHEARING—METALS
Open time can handle up to 3-16"x 120"; will furnish material, or will shear your material to your blank size.
4451 DUNCAN NE. 9453

WELDING, 1 piece or production; steel and aluminum; gas and arc; complete fabrication service. CE. 4884.

MACHINERY FOR RENT

ABC WELDERS, electric or gas driven; stationary or portable; also portable spot welders. HOBART, 2120 N. Broadway, CE. 7272.

HIGHLIFTS AND BULLDOZERS by hour or contract. Atlas Excavating Co., 3121 Minnesota. Call SI. 1201 days or SI. 1039 evenings

MISCELLANEOUS FOR SALE

BINOCULARS, Leitz, 7x50 power, with case; like new; $152.50, tax inc.
MANDOLIN, Gibson make, with case; $47.50.
RADIO AND PHONOGRAPH combination; $27.50.
FISHING TACKLE; all kinds; reels, $2.50 up; rods, $3.50 up.
FAN; General Electric; 3 speeds; like new; $60.
LUDWIG DRUM OUTFIT
$55 Complete
Underwood Portable Typewriter
Like New
$45.00
Large Stock of Shotguns and Rifles
DUNN'S
76 Years at
912-14-16 FRANKLIN

AALCO
BUILDERS SUPPLY CO.
WE'VE GOT ALL KINDS OF WINDOWS AND DOORS
CONSULT US TOO, ON HARDWOOD FLOORS.
14th & Chouteau CH. 2500

ALL NEW
250-GAL. FUEL OIL TANKS, ¾" and 1½" galvanized pipe; 6" I-Beams, 60' 4x4 angles, 40'; also soil pipe and fittings, Banjo, 3209 Chouteau, LA. 6432.

AIR CONDITIONER
NEW PHILCO ¾-TON
NE. 9453

AAA Values in Cotton Goods
Direct from mill to you.
Self Service — Save Difference.
"Cannon" Turkish towels, rejects, 18x36-in. to 20x40-in., each 29c
Butcher linen — — — —yard 69c
Curtain remnants, 1st quality, yd. 19c
COTTON MILL OUTLET
6337 EASTON AV.
Across from Western Auto
Open Thurs., Fri., Sat. till 9 p. m.

AAA BARGAINS; Hatchets, 75c each; sledge hammers, 10c lb.; pliers, 25c each; rigid tube cutters $1.75; sand paper 2c per sheet, emery cloth 5c per sheet; ball peen hammers, ½ lb., 50c; 1 lb. 75c, emery wheels 5c each.
ROSSEN HARDWARE
1449 N. 6th. CE. 5826

AIR-CONDITIONERS; one week special; trade in your old unit on a new Carrier or Philco. BALDWIN CO., 4505 Manchester.

AIR CONDITIONER, Carrier console model, ½ h.p., excellent condition, painted white. CA. 3224.

AIR CONDITIONER, West. window type, half ton; real bargain; $165. 5137 Waterman.

AIR CONDITIONER, Philco ¾-ton console model; practically new. Call Mr. S. Lichtenfeld, CE. 7466.

AIR CONDITIONER, Westinghouse Unitair; 3 ton, 3 phase; almost new. 1472 Hodiamont. MU. 0677.

AIR CONDITIONER; Philco ¾-ton; guaranteed; $295. JE. 7575.

AIR CONDITIONER; ½-ton, new; wholesale. Cordes, EV. 1606.

AIR TANKS with gauge, 500-pound new United States surplus, $2.50 complete. 6300 N. Broadway.

AIR TOOLS of all description; new and used; very cheap. PA. 3502.

ALUMINUM sheets, angles, shapes. Shanfeld, 2017 Chouteau. GA. 2683.

ANGLES, I-beams, channels, plates, pipes, all sizes, new and used. B. ROSSEN CO., BR. 6584.

ANGLE IRON, I-beams, channels, used iron, structural steel. GENERAL, 1908 N. 9th. CE. 8094

ANGLES, pipes, channels, I-beams, anything in used steel. WALLACH, 6890 Easton. PA.1065.

ANYTHING IN IRON. Wolff Pipe & Iron, 3727 Chouteau. GR. 3660.

APRONS, new, waterproof, gown-type with full length sleeves, elastic wrists; perfect for car washers, packing house workers, etc., $1.59 each.
VALUE MERCANTILE CO.
900 S. Seventh MA. 2277

APRONS, rubber, $2.50 value, 98c; double boilers, 49c. Trading Center, 4326 Manchester.

ARCHERY SETS, $2 value 89c; chair cushions 39c. Trading Center, 4326 Manchester.

ARMY buildings, boilers, furnaces, radiators, tanks, walk-in, reach-in refrigerators, hog, cyclone wire fence. H. Cohn, 9988 S. Broadway.

ARMY SURPLUS; bargains; clothing, tools, etc; Alsam, 1825 S. Broadway, GA. 1541. Wholesale-retail.

ARMY SURPLUS; shoes, clothing. ALPER, 1409 Franklin, GA. 6328.

ASHPITS; steel, durable. Jos. Wolff, 1740 N. Broadway, CH. 4469.

ATTENTION wagon jobbers, hundreds of profit items. ROSSEN HDWE., 1449 N. 6th. CE. 5826.

AUTOMATIC water heaters, brand-new; gas, electric, butane; from $49 while they last.
KOPMAN BROS.
2014 Franklin CE. 4505

BABY BLANKETS, 59c, $1 value; bonnets, 10c; baby bathrobes, 29c. Trading Center, 4326 Manchester. 3330 S. Broadway. Open till 9.

BALL BATS $2.50 value, 69c; barracks bags, 98c value, 19c. Trading Center, 4326 Manchester.

BARRETT BRAKE DOKTOR, model B-120A; 45 pct. off. PA. 3502.

BENCHES; bookcases, lockers, suitable church or hall. CO. 2426.

BINS, parts; hardwood, 3x7, with partitions. Manufactured by Lyons. General, 3304 Chouteau. LA. 0190.

BLUE PRINTING MACHINE; Pease; vertical; good condition; bargain; $100. 6300 N. Broadway.

BRICK, used fire brick. 5627 Manchester ave.

MISCELLANEOUS FOR SALE

BOYS' SUITS, 49c, $1 value; 35c film 5c. Trading Center, 4326 Manchester. Open till 9.

BREAST DRILLS, $2.49, $4.95 value; extension cords, 20-ft. heavy $3.50 value, $1.98. Trading Center, 4326 Manchester, 3339 S. Broadway. Open till 9.

CANNING JARS, ½ gal. size, 50c dozen. Schaeffer R. R. Salvage, 4863 Easton, RO. 6833.

CASH REGISTER, malt mixer and hot dog steamer. 2601 N. Kingshighway.

CEDAR fence posts; rounds; squares; 19c and up. Cedar yard, Rock Island Tracks, 1640 Woodson rd.

CINDERS; all you want; $6 a load delivered. Call Avery 7271.

CLOSET OUTFITS, NEW FACTORY SECONDS—REAL BARGAINS
SALVAGE WRECKING & SUPPLY CO.
4561-63 Easton LU. 7842
1101 Chouteau CE. 3166

CONCRETE BLOCK MACHINES; (quick action); makes block a minute; vibrator type with motor, $170. PANCO, 1 block south of 6400 Olive Street rd., CA. 2531.

CONTAINERS; fiber paper construction, spiral wound, with metal ends; waterproof; size 11" long by 2" diameter; telescope type; large quantity, 5 cents each, liberal discount to quantity users.
VALUE MERCANTILE CO.
900 S. 7th MA. 2277

COT COVERS; extra heavy; $1.79 up. ATLAS AWNING, 5178 Easton

DDT, U.S. surplus, 15c pt.; coffee makers 10c. Trading Center, 4326 Manchester. 3339 S. Broadway.

D.D.T. insect spray, 5%, $1 per gal. 312 Locust, GA. 3355.

DEEP FREEZERS
Frozen food cases, 8-hole ice cream cabinets, 18 and 20 cu. ft. models; several at close-out prices.
SUPERIOR R'F'G MFG. CO.
1606 Pine. GAX 3780.

DEEP FREEZE; 25 cu. ft.; Wilson Zero Safe, 2-door vertical; ideal for home or restaurant. VI. 2-5797.

DIRT, for sale; vicinity 10 blocks of Goodfellow and Lillian, Floy and North Pointe, Pamplin and Mimika. Call Wabash 2150 R, after 6 p.m.

DIRT for sale; vicinity of Page and Hanley. VI. 3-4375. WI. 2728.

ELECTRIC FANS
New 8-in. to 24-in. oscillators. Priced from $7.95.
Easy terms; other bargains.
Major Home Furnishers
4451 EASTON
Open Mon., Fri. and Sat. Nights
We Give Eagle Stamps.

ELECTRIC hot water heater, 82 gal. Used 7 months. $75. ST. 5885.

ELECTRIC IRONS, with cord, $8 value, $2.49; percolators, $1 value, 59c. Trading Center, 4326 Manchester. 3339 S. B'way. Open till 9

ENAMEL PANS, 4-qt. size, $1 value, 49c; baking dishes, 10c. Trading Center, 4326 Manchester.

FANS, BLOWERS, AIR-CONDITIONERS; all kinds, sizes; for use in homes, office, factory; retail, wholesale. CURRAN, LA. 2000. 2772 GRAVOIS.

FANS; all types; $12 and up; also large stock of industrial motors.
AAA JOBBERS
1424 N. Broadway

FANS; new, 36" belt drive, $57.50, window fans, blades, guards, bases. A.B.C. Electric Appliance Co., 4713 Easton, FO. 1300.

FANS; blades; guards; pedestal; parts for window fans, cabinets. 1415 Franklin, GA. 4980.

FANS for rent or sale; all sizes; repairing. Acme Electric Co., 922 N. Broadway, CH. 7776.

FAN BLADES; guards, motors; all kinds; big bargains. HU. 0088.

FAN, 23" a.c. pedestal; like new; $30. PA. 3999.

FANS, over 5000 for home, office, stores, factory. 1900 Locust.

FANS, new Emerson 16" pedestal, $22.50; others cheap. 2231 Pine.

FANS; blades, guards, motors. HEMPLE, 1419 S. Broadway.

FIRE PUMP on wheels; excellent shape; capacity 500 gallons per minute; 6-cylinder Chrysler engine; $800. 2525 St. Louis, CH. 5850.

FLEXIBLE SHAFT, grinders and sanders; used; cheap. PA. 3502.

GALVANIZED PIPE, ½", 3", 3½"; also ⅜", ¾", 1", 1½", 2"; black pipe. 2335 Chouteau. Chouteau Hardware and Supply, 2335 Chouteau.

G.I. SOAP, 2 bars 5c; thread 3c spool, sink cleaners 5c, table spoons 10c. 4326 Manchester.

GOLF CLUBS; individual clubs and sets; all prices. Nelson's Golf Tee, 7950 Clayton rd.

GOLF CLUBS, new; 2 woods, 5 irons and bag, $34.50. RE. 1893.

HOISTS, new Yale & Towne pull lift type; 3-ton capacity; $39.50 each.
VALUE MERCANTILE CO.
900 S. Seventh st. MA. 2277

HOSE, ladies' silk, $1 value, 49c; purses, $2 value, 10c. Trading Center, 4326 Manchester.

HOSE SPRINKLERS, 49c; 75c hose carriers, 25c; hangers, 25c. Trading Center, 4326 Manchester, 3339 S. Broadway. Open till 9.

HOSPITAL BED, crank; adjustable; complete; $14.95.
AAA JOBBERS
1424 N. Broadway

HOUSE PAINTS
No advance in our prices; outside white and colors, guaranteed quality, $3.36 gal.; why pay $5? Dealers and painters invited.
Airplane Aluminum Paint
$2.69 gal., $4 value, guaranteed quality.
TRADING CENTER Open till 9
3339 S. Broadway 4326 Manchester

HOUSE PAINT, $4.50
Gal. 100% pure lead and oil; none better; sold with money-back guarantee.
ALUMINUM PAINT, $3.50
Gal.; also outside white and colors, $2 gal. ALWAYS OPEN.
MITTONG & SPRUELL
6300 N. Bro'dway 1426 N. Bro'dway

ICE MACHINE, 2-ton York, ammonia; 1 pedestal electric fan; make offer. 5001 S. Kingshighway.

KNIVES, hunting-fishing, 75c value, 19c; water wings, 39c; canvas buckets, 29c. Trading Center, 4326 Manchester. Open till 9.

LADIES' BELTS, $1 value, 23c; lace collars, $1 value, 9c. Trading Center, 4326 Manchester.

LIMB; right leg, size 8, 5'3" tall; electric sewing machine, Kenmore. CE. 6867 after 6.

MEN'S SHOE SKATES, Chicago, size 9½, white; used 3 times. 2802A Texas.

MEN'S SOX, 50c value 19c, $2 doz.; straw hats 19c. Trading Center, 4326 Manchester, 3339 S. Broadway; open till 9.

MOTORS, 98c, 1-20 hp., $25 value, U.S. surplus; gas masks, $2 value, 25c. Trading Center, 4326 Manchester. 3339 S. Broadway.

ODD FIXTURES, shelving, wooden cabinets, work tables, desk lamps, chairs, irons, tailors steam iron. 7744 Forsythe, CA. 1949 or NE. 4188.

OLD LAWN MOWERS WANTED
Trade in your old broken-down mower for one of these used reconditioned guaranteed mowers, $7.95.
ATLAS SUPPLY CO.
2651 Chouteau Phone PR. 3311

PAINT
Good outside; special, $1.98 gal.; all colors; aluminum and varnish. WE DELIVER.
DUNCAN PAINT CO.
605 WALNUT GA. 1062

PAINT; frost green wall paint, 5s only, overrun; limited; $1.95 gal. Everett, 1823 Washington.

PIPE! PIPE! PIPE!
New galvanized water; "Byers" wrought steel; all sizes; limited quantity.
KOPMAN BROS.
2014 Franklin CE. 4505

PLUMBING; complete line; new and used bathtubs, toilets, lavatories, sinks and cabinets at very low prices.
KOPMAN BROS.
2014 Franklin CE. 4505

PLYWOOD, thousands of small pieces at bargain prices. Sloan Stores, 2239 S. Vandeventer.

QUONSET HUT, 24x24 ft.; new March, 1948; will sell either as now erected or knocked down and delivered. General Installation Co., DE. 6880.

RADIATORS; steam (6), and pipe. 800 Hickory.

RAILROAD SALVAGE; Automatic water heaters, bargains. A. H. Allison, 5167 Easton. FO. 7443.

SCALE, Fairbanks-Morse, 14x8 truck scale, 9845 S. Broadway, LO. 9066.

SCHOOL DESKS, new, used. National Chair, 412 N. 4th. CE.0166

SCREEN WIRE; metal; 100 rolls, 18x14 mesh; rolls only 6c sq. ft.; dealers welcome. 6300 N. Broadway

SHEARING—STEEL
Open time can handle up to 3-16"x 120"; will furnish material, or will shear your material to your blank size.
4451 DUNCAN NE. 9453

SHOES, ladies' summer, 49c, up to $4 value. Trading Center, 4326 Manchester, 3339 S. Broadway.

SHOE FINISHER, Landis; good condition; $50. 2501½ Big Bend. HI. 6221.

SINK, stainless steel, Tracey, 84", double well.
UTILITY CABINETS, white, 26" wide.
UTILITY TRAILER, 2-wheel, all-steel; bargain.
SCHAEFFER R. R. SALVAGE
4863 EASTON. RO. 6833.

SINKS; factory seconds, single and double drainboard, porcelain enamel, bargains. SALVAGE WRECKING & SUPPLY CO., 4561 Easton. LU. 7842. 1101 Chouteau. CE. 3166.

SINKS, 2, porcelain. ST. 8757. CA. 3570.

SPORTING GOODS, rifles, jewelry, luggage. Pearlman, 1701 Market.

STEEL; 28 GA. C.R. 4½" to 8½" wide, 96" long; about 5 tons at 4c per lb. Call Rericker. PR. 1827.

STEEL, 13,000 lbs., 19 gauge, 12" wide by coils. C. R., 13c. NE.9453.

STEEL SHEETS, various sizes and gauges. St. Louis Boiler & Equip. Co., 4451 Duncan, NE. 9453.

MISCELLANEOUS FOR SALE

STEEL ANGLES
New hot-rolled mild steel; 1¾"x 1¾"x¼"; 2"x2"x3-16"; 1½"x 1½"x¼"; 1¾"x1¾"x¼"; 2½" x2½"x3-16"; 1¾"x1 3-16"x3-16"
NE. 9453

STEEL ANGLES; all sizes; like new. ST. LOUIS IRON & SUPPLY, 1701 Chouteau.

STEEL TUBING, 6000 feet, 1¼" and 1 1-16" diameter; 14 gauge; butted; H.R.P. Call NE. 0135.

TARPAULINS, water, mildew, fire resistant; 3 weights; all sizes; $4.56 up; drop cloths, $6.21 up.
TRANSMISSION SUPPLY CO.
5577 Manchester. HI. 1270.

TARPAULINS; new, waterproof, size 15x40' (600 sq. ft.), $22.50 each.
VALUE MERCANTILE CO.
900 S. 7th MA. 2277

TARPAULINS, 8x12, extra heavy, 24-oz., new; real buy; $10. 1426 and 6300 N. Broadway, MU. 5350

TENNIS RACKETS, $8.50 value $1.98, golf bags 98c value 23c. Trading Center, 4326 Manchester.

TENTS, new, large, 16x50; hospital type; $120 each. Lawrence Canvas Products, 1524 N. 15th.

TENT, 16x16, with posts; 4 army cots with nets; reasonable. 3701A Kossuth.

TILEBOARD; damaged pieces; 4'x 4', $1.98 each; unpainted, $1.28 each. Sloan Stores, 2239 S. Vandeventer.

TOP SOIL for sale, $12 large truck load, delivered; also clay, CA. 0963.

TROUSERS, new wool, $4 value 98c; white overalls, 98c, $3 value. Trading Center, 4326 Manchester, 3339 S. Broadway. Open till 9.

TRUNKS; all kinds; full line luggage. 919 Franklin, CH. 5499.

WALL LAMPS, $5 value, $1.98; mirrors, $2.50 value, 49c. Trading Center, 4326 Manchester, 3339 S. Broadway. Open till 9.

WALL SCRAPERS 10c, putty knives 10c, screw drivers 10c; U.S. surplus. 4326 Manchester.

WATER COOLER; used; bottle or bubbler; guaranteed. 3232 Olive, JE. 7575.

WATER TANKS; new, galvanized, heavy gauge metal; welded; 36" long, 24" diameter, $22.50 each.
VALUE MERCANTILE CO.
900 S. 7th MA. 2277

WELDING RODS
Flux coated, 16,950 lbs. 5-32"; 13,550 lbs. ¼", manufactured by Hornischfeger; 3300 lbs. 5-32", 1500 ⅛", 600 lbs. 3-32", manufactured by Lincoln Electric.
NE. 9453.

WORK BENCHES; steel; all sizes; cheap. Broadway, 1200 S. Bdway.

150 PAIRS of roller skates, 75 new; refrigerator, looks new; oil stove; gas stove; all kinds of household furniture. Also 1939 Dodge wreck. Wm. B. Wharton, 5200 Broadway. Days, GA. 2733; nights, LU. 4659

MISCELLANEOUS WANTED

AAA PRICE PAID by a veteran for rags, metal batteries, bathtubs, sinks; immediate pickup. MU. 0353

A.A.A. PRICES PAID
For scrap iron, metal and batteries; prompt pickup. FIreside 4289.

AAA; cash paid by veteran for iron, metal, rags, batteries. FIreside 2035

AUTO BATTERIES Wtd.; we'll pay you $2.50 at 1424 N. Broadway.

BATHTUBS, sinks, plumbing supplies, etc.; high prices. RO. 7016.

GOLF CLUBS Wtd.—Nelson's Golf Tee, 7950 Clayton rd.

GOLF CLUBS, pay good prices; will call. RE. 1893.

GUNS, old, unusual, all kinds. 1549 S. 39th st. GR. 9457.

JUNK Wtd.; bathtubs, sinks, rags, iron, metal, batteries, top prices. MU. 2110, EV. 8030.

INDIAN handicraft wanted; any amount; bead work preferred; best prices. RO. 7484.

OLD AUTO BATTERIES Wtd. $1.50 each. DE. 1604 anytime.

OLD WASHING MACHINES wanted for junk. DE. 1604. anytime.

RIFLES, SHOTGUNS, HAND GUNS
Anything of value wanted; spot cash. 1309 N. Grand. LU. 0138.

RIFLES Wtd., shotguns, tools; high prices. 1701 Market, GA. 5820.

SHOTGUNS, rifles; top cash. GOODMAN'S, 2701 Franklin, FR. 0908.

SINK WANTED; also oil heater and oil drums. 3646 Kosciusko.

WE ARE in need of hardware, job lots, etc. ROSSEN Hardware, 1449 N. 6th. CE. 5826.

PIANO TUNING, REPAIRING

Piano Tuning, $3
One-Day Service; Free Estimates. Repairing, refinishing, restyling or rebuilding; guaranteed.
SOUTH SIDE PIANO
2608 S. Broadway. PR. 6801.

MUSICAL FOR SALE

ACCORDIONS, 120 BASS
BRAND NEW, $189.50, TERMS
Factory representative for Italo-American Accordions; American hand made.
"IRV" LA PIENO
Display Room 102
Lindell Plaza Hotel, 4300 Lindell.

ACCORDIONS; $45 up. Superba Music, 4521 Natural Bridge.

ACCORDIONS, $195. NEW. 4436 Eichelberger. HU. 5359.

ALL musical instruments, easy payments. STAFFELBACH & COMPANY, 920 Franklin.

BABY GRAND, Estey, beautiful mahogany case, like new. $375. Simpkins, 6246 Delmar, DE. 1016.

DRUM SET; Slingerland, black and white; $100. Sunday after 12, 5107A Page.

NEW SPINET PIANOS, $395
USED SPINET, $275
KEMPER, 3756 S. BROADWAY.

PIANOS
Restyled
$69 up
$5 DOWN
Lake Music Co., 5720 Easton
GO. 7931 Open Evenings

PIANO, SPINET
NEW
$25 DOWN
LAKE MUSIC CO. 5720 Easton
GO. 7931 Open Evenings

PIANOS, $25 UP
Good selection; terms. PR. 6801.
SOUTH SIDE PIANO CO.
2606 S. BROADWAY. OPEN 9-9.

PIANO, Baldwin grand (also Capehart Panamuse); excellent pre-war walnut cabinet; perfect condition. 6524 Clayton rd. ST. 9552.

PIANO, Gulbranson, reasonable, terms. JE. 5756 or evenings. 2826 Dayton st.

PIANO, small upright; excellent condition, $95 delivered. Simpkins, 6246 Delmar, DE. 1016, PA. 2324.

PIANO, Grand; mahogany; perfect. Delmar Furniture Mart, FO. 5933.

PIANO; Merrill grand, mahogany finish; good condition. HI. 2621.

SAXOPHONE, C melody, good condition. 3236A California.

SOLOVOX; like new. CO. 8283.

SPINET PIANO
New Wurlitzer with bench; 5-year guarantee; only $49.50 down; low weekly payments; see it, play it.
LUDWIG MUSIC HOUSE
703 Pine 3535 S. Grand
CE. 1826. LA. 3688.

SPINETS, NEW 1948 MODELS, regular $700, reduced to $475; $50 down, balance 3 years. SIMPKINS, 6246 Delmar. DE. 1016. PA. 2324

SPINET PIANO; Jesse French; like new; moving out of city; save $250. Call LA. 8434.

SPINET, $295 up; baby grands, $345 up. Kieselhorst, 5816 Easton.

STUDENT PIANO, $25. KEMPER, 3756 S. Broadway.

STUDIO PIANO; 44" high; Baldwin make; very beautiful; only $325. SIMPKINS, 6246 Delmar. DE. 1016.

MUSICAL WANTED

AAA PRICES PAID for your piano now; we buy players, uprights, spinets, studios and grand pianos for cash. SI. 3272.

BABY GRAND, spinet or small studio; will pay cash. DE. 1604.

GRAND PIANO wanted for cash. Price no object. MU. 3040.

GRAND PIANO; for cash; price no object. MU. 3040.

SPINETS, Baby Grands; price no object. DE. 1016 or PA. 2324.

Studios, Uprights, Players
CALL ST. 6290.

WANT TO BUY good small upright pianos. Will pay cash; top prices. Phone CH. 6662, Station 16.

RADIOS, SUPPLIES FOR SALE

ADMIRAL, '47 console combination; reasonable. FIreside 5333.

AUTO RADIOS; to fit all cars. Newberry Radio Co., 3041 S. Kingshighway. PL. 6300.

PRACTICALLY new 1948 General Electric console radio phonograph, Model 326; cost $249.50, will sacrifice $150. ST. 9431.

RADIO TUBES, parts, test equipment; bargains; will sell part. For particulars phone East 630 after 1 p.m.

RADIO; Stromberg-Carlson; mahogany; cabinet; $30. PA. 3999

RECORD PLAYER; Motorola and small R.C.A. radio; good condition. ST. 8770.

SEWING MACHINES

NEW, used consoles, treadles, portables; machines rented. SINCERE S.M. CO. 5311 Easton, RO. 7910.

SEWING MACHINE; Singer, rebuilt; in new case; $139, $10 down. LAKE, 5720 Easton, GO. 7931. Open evenings.

SEWING MACHINE, electric, console; also treadle machines; good condition; easy terms. 1803 S. Jefferson. LA. 3462

SEWING MACHINES, rebuilt Singer electric; consoles, portables. Sanders, 3178 Morganford. PR. 2899

SEWING MACHINES

NEW and used electric sewing machines; all makes rebuilt; guaranteed; priced from $95; terms.
Bonner Sewing Mach. Co.
5186 Easton RO. 6330

SEWING MACHINES, two, 31-15; 3 modern cutting tables; almost new cushion machine. NE. 9800.

SEWING MACHINES; "new Domestic electric." Singer; easy terms. Kerlick, 2903 Cherokee, LA. 4747.

SEWING MACHINES, new, used; consoles, portables. Turner Sewing Machine, 5713 Delmar; DE. 0767.

STORE, OFFICE EQUIPMENT

Complete set modern
DRY GOODS FIXTURES
Sell all or part; going out of business
BIALOCK
5590 W. Florissant. EV. 8939

ARE YOU IN NEED OF A DISPLAY BOX?
We are sacrificing display refrigerators from 4-ft. to 12-ft. A real buy.
COME! SEE!
STERN FIXTURE CO.
700 DELMAR

FIXTURES—EQUIPMENT
FOR
BARS, RESTAURANTS
HOTELS, INSTITUTIONS
CASH OR TERMS
BENSINGER'S 10th & Market

A COMPLETE LINE of store and office equipment, new and used, either stock items or custom built, on display; cash or terms.
MELMAN
FIXTURE CO.
812-18 N. 7th. CE. 9669-70

ADDING MACHINES
Hand, electric, subtract models.
CASH REGISTERS
Large stock—All types. Rebuilt, Guaranteed. Terms.
KELLER'S—2841 OLIVE

ADDING MACHINES
Rebuilts, $57.50 up; comptometers, bookkeeping machines. Sell or rent.
VON SOOSTEN CO.
GA. 2343. 804 Pine.

ALL KINDS TAVERN, restaurant and shoe fixtures; new and used refrigerator equipment; manufactures; complete stock; meat market; hamburger fixtures; terms.
RICKENSOHL FIXTURE CO.
827 N. 8th. CE. 4250. CE. 5762

ALL KINDS store fixtures, tavern, restaurant; tables, chairs, etc. Wolff Fixture Co., 806 N. 7th. CH. 4030, St. Louis, Mo.

ADDING MACHINES; new; hand or electric; immediate delivery; terms. The National Cash Register Co., 3744 Lindell.

BARBER CHAIRS; 4; 4 washbowls, 4 back mirrors; reasonable. 1300 Market st., E. St. Louis, Ill.

BAR FIXTURES; 2 bottle boxes, 1 drain board; very cheap; make offer; remodeling. 2501 Glasgow.

BEER COOLER; good condition; 24-case capacity, wet or dry; $225. 4314 Easton, FR. 7811.

BLUEPRINT cabinets, new, 5-drawer; steel; 44x33¾. CE. 6282.

BURROUGHS, 10 bank electric credit balance; very reasonable; also hand Underwood Sundstrand subtractor; private party. CO. 3204.

CASH register, refrigerator, meat slicer, scales, folding chairs, tables, 40-gal. electric hot-water heater; new; never used; stamp machine, kitchen gas stove. 6000 Arsenal.

CASH REGISTERS, large stock, low price; rebuilt and guaranteed. Cash Register Service, 719 Franklin.

CHECK-OUT Register and adding machine combination; Burroughs; 3 months old; $375. PL. 0400.

COMPLETE GROCERY equipment; walk-in cooler, display box, scales, meat grinder, islands, shelving and vegetable stands; like new; reasonable. PL. 0400.

COMPLETE beauty shop equipment and supplies; ready to start; $1000 value; will sacrifice for $700. H. L. Price, 303 E. 6th st. Phone 219M, Flora, Ill.

COOLER, walk-in, 6x8, and Koch 10 ft. double duty porcelain display case. GO. 9442.

COUNTERS; steel, glass, linoleum top; auto parts type; demountable horseshoe; 24 feet over all; fluorescent lights over both shelves; $250. George, 2623 Gravois.

COUNTY TYPEWRITER SERVICE, Sales—Service—Rentals. 7161 Manchester. ST. 0507.

DESK AND CHAIR, mahogany, $50; Mimeograph, fans, sofa chairs, tables, desks, tape finder wall map, etc. Call between 11 a.m.-4 p.m. 132 W. BIG BEND. RE. 8181.

DESKS, filing cabinets, chairs, office supplies, closing out, cheap.
AAA JOBBERS
1424 N. Broadway

DESK, executive; 60-in., walnut, with swivel chair. 7744 Forsythe, CA. 1949 or NE. 4188.

DESKS; all sizes; steel and wood filing cabinets and safes, chrome chairs. RELIABLE, 823 N. 8th.

DESK; swivel chair; costumer; one year old; excellent condition; reasonable. CE. 9972.

DESKS; light oak; flat top, $25 up. Sloan's, 5619 Delmar.

DESKS, chairs, all office furniture. FEDERAL, 1120 Pine, CH. 6464.

EDIPHONE DICTATOR, transcriber and shaver; all $100. R. C. Wilson Co., 762 Paul Brown Bldg. GA. 1680.

DITTO MACHINE; gelatine process, 12" roll, 14x18" working surface, on stand, $95. ST. 0737.

DISPLAY ISLANDS; steel, any lengths, any purpose. Call CHAMBERS, FR. 3528, after 4:30 p.m. See them at the Loop Market, 6675 Delmar.

FRENCH FRYER (Star brand); double; very cheap; call Mr. Frederickson, Warwick Hotel.

FILING CABINETS; letter size; 2 steel drawers; side suspension; oak finish; excellent condition; $12.50 each.
VALUE MERCANTILE CO.
900 S. Seventh st. MA. 2277

HAMBURGER OUTFIT; all stainless; before moving. 1900 Locust.

MEAT CASES
IMMEDIATE DELIVERY
BAR—RESTAURANT
Equipment; complete outfits.
Meter Plan—NE. 2937.
KELLER FIXTURE CO.
2841-43 Olive 815-17 N. 8th

MEAT DISPLAY CASES $150
RESTAURANT, COUNTER AND BACKBAR, $125
COUNTERS, STOOLS, BOOTHS
STEAM TABLES, ETC.
WEISS FIXTURE
1207 FRANKLIN GA. 1390

MULTILITH machine, model No. 40, 110 volts a.c.; reasonable. PA.3502

NATIONAL bookkeeping machine, No. 30412 (118Y) 18"; make with stand and 2 barstops; practically new, perfect condition. Riesmeyer Motor Co., Webster Groves, Mo., Web. 464.

OFFICE FURNITURE and equipment; large selection; reasonably priced. 2103 Franklin.

PERMANENT MACHINE, dryer, clipper, swivel chair, supplies. MO. 1323.

REFRIGERATION
For hotels; institutions, restaurants, bars, etc.
WALK-IN COOLERS
Built to your order
DRY BOTTLE COOLERS
Slide-away doors; 30-40 case
Stainless steel and aluminum
FREEZERS
All types built to order
SUPERIOR REFRIGERATOR MANUFACTURING CO.
1606 Pine GA. 3780

REFRIGERATOR; old style walk-in with compressor, in operation. White Castle Bakery, 3114 S. Kingshighway. PR. 5588.

REFRIGERATION UNIT; 3-hp.; water cooled; $295. 3232 Olive, JE. 7575.

REFRIGERATOR; 6-ft., fish and poultry; 1 standard sanitary scale; 1 electric cash-register. PL. 5112.

REFRIGERATOR; 10-ft. Warren slicer; walk-in cooler. FR. 8442.

REFRIGERATION UNITS, ¼ hp. freon; new, $70. 2501 Glasgow.

RESTAURANT EQUIPMENT like new; save 50%; no dealers. 5340 N. Broadway.

SHOE SHINING FIXTURES; pressing machine; hat cleaning machine. 3602 Olive.

TYPEWRITERS; rented, sold, repaired. Eaves, 27 N. Gore, RE.1199

TYPEWRITER, Remington big 10; noiseless; like new, $95. ST. 0737.

TYPEWRITERS; new, used; rents. FLETCHER, 806 Pine, MA. 0643.

WATER COOLERS; 110 volts, a.c.; reasonable. PA. 3502.

A COMPLETE line of men's, ladies', children's, jewelery and gift shop fixtures; now on hand for immediate delivery. See these modern attractive units in our show room or Jefferson Hotel, beginning Aug. 1. Reliable Fixture, 823 N. 8th.

STORE, OFFICE EQUIP. WTD.

WILL buy good used Multigraph, any model; also stationery of bankrupts or discontinued lines. P.O. Box 33, Malvern, Ark.

ADDING MACHINE, cash registers; top prices. NE. 2937.

HIGH PRICES, store and office fixtures, stocks or buildings. PA.0432

HOUSEHOLD GOODS

SAVE WITH SID'S
Dining-room suite, 9-piece, modern; was $295; today's price $189.75.
SID'S, 4403 EASTON.

PRIVATE SALE
Bedroom, living room furniture, very finest quality, slightly used; also antique furniture, 18th century English; priced to sell. 6524 Clayton rd. ST. 9552.

HOUSEHOLD GOODS

Removal
SALE!
Up to 50% Discount!
Moving to Larger Quarters!
Everything Must Go!
Our Loss Is Your Gain!
BEDROOM SUITES
$159 VALUE — — $ 79
$250 VALUE — — $129
$400 VALUE — — $250
COMBINATION RADIOS AND RECORD PLAYERS
CONSOLE TYPE—40% OFF
Wool Rugs, $98 Value, $59
Innerspring Mattresses
$34.50 VALUE—$19.95
MANY OTHER BARGAINS TOO NUMEROUS TO MENTION
5% Down Delivers
LAKE FURNITURE CO.
5720 Easton GO. 7931
OPEN EVERY NIGHT TILL 9 P.M.

SPRAGUE
HITS
The Bull's
EYE
When It Comes to
Hollywood Beds
Full or Twin Size
Regular $45.00 box springs with heavy secure legs
Regular $39.50 innerspring mattresses at ½ regular price, per set complete
$45.50
Recently bought out
2 LARGE ESTATE
LOTS OF FURNITURE
Now on Display
Come In Now for Choice Pieces
5070 DELMAR
FREE DELIVERY
Open Evenings

Attention Newlyweds
3 ROOMS COMPLETE
53 PIECES IN ALL
FREE AUTOMATIC RADIO
With Each Outfit
$299
Consisting of brand-new living room, bedroom, kitchen, white breakfast set and cabinet, floor coverings, lamps, tables, etc. A regular $499 value for $299; 200 miles free delivery; come and see entire outfit on display. Easy terms.
CURRY'S
N.E. CORNER 7TH & FRANKLIN

DELMAR FURNITURE MART
GOOD USED FURNITURE BARGAINS
ONE-FOURTH TO ONE-HALF THE PRICE YOU WOULD PAY FOR THE SAME NEW. LIVING ROOM, DINING ROOM, BEDROOM, KITCHEN SETS, RUGS, GAS STOVES, RADIOS, TRUNKS, BICYCLES, REFRIGERATORS, WASHERS. A THOUSAND OTHER ITEMS FOR THE HOME. TERMS. DELIVERY. OPEN EVENINGS.
FO. 5933. 5121 DELMAR.

LOOK! LOOK! LOOK!
USED FURNITURE AT ITS BEST!
Reconditioned living room, bedroom and kitchen sets. Odd pieces, beds, cribs, springs, gas ranges. Everything goes at giant reductions. What you want at your price!
FRANKLIN EXCHANGE
1101 Franklin Easy Terms

COMPLETE OUTFIT $199
All brand new furniture Living Room, Bedroom and Kitchen; $20 Down, and Only $2 Per Week.
Free Delivery 200 Miles
SUPERIOR FURNITURE CO.
1102 Olive St. Open evenings

Complete 3-Room Outfit $178
Repossessed, including gas range and refrigerator, for balance due.
Take 24 months to pay.
Free delivery 200 miles.
Specialty Furniture Co.
820 Franklin Open evenings

COMPLETE 3-ROOM OUTFIT
$195
Bedroom, living room, kitchen; Floor coverings, lamps, tables.
NEW RADIO FREE
Easy terms; immediate delivery.
12th St. Furniture Co.
112 N. 12TH ST.

COMPLETE THREE-ROOM OUTFIT FOR $147; including all the furniture for living room, bedroom, kitchen, including icebox, gas range and floor coverings; 75 pieces for $147; easy terms; open nights till 9:00.
BIEDERMANS EXCHANGE STORE
Across from Main Store
Eighth and Franklin.

SAVE WITH SID'S
Dining-room suite, 9-piece, modern; was $295; today's price $189.75.
SID'S, 4403 EASTON.

ANDIRONS, complete fireplace ensemble; large selection; open nights. Sherman Park Furn., 5812 Easton.

BABY BEDS, youth beds, chifforobes, hi-chairs, etc.; savings to 50%; terms; open evenings. SPECIALTY 820 Franklin av.

BABY BUGGIES; Welsh; $14.95. General, 2900 S. Jefferson.

BEDS, NEW TWIN
$59.50 SET
Brand new, complete with 2-coil springs, 2 heavy mattresses.
Goldberg Furniture Co.
1401 Franklin Open 3 Nights

BEDS—NEW TWIN
$19.90
STEIN FURNITURE CO.
727 Franklin Open Evenings

BEDS; steel; excellent for hospitals, clubs, rooming house, etc.; cheap. Chouteau Hdw. & Supply Co., 2335 Chouteau, CE. 1993.

BEDS; walnut; bureau and wardrobe. 205 East Main, Mascoutah, Ill.

BED; double; modern lime oak; new with box springs, mattress. SI. 5289 after 6.

BED ROOM SUITES
$39.59 UP
New and reconditioned.
FRANKLIN EXCHANGE
1101 Franklin Easy Terms

BEDROOM SET, 3-pc., 54-in. table, 4 chairs, Crosley refrigerator, Chinese pewter lamp, Sunbeam iron, maple baby bed; end table, owner leaving state. Wabash 5124W.

BEDROOM SUITE; 3-piece; 18th Century; like new. 5085 Kensington.

BEDROOM; living room; kitchen; baby furniture; leaving city; no dealers. PL. 2240.

BEDROOM SUITES, 4, complete. No dealers. RO. 7205, PA. 3650.

BREAKFAST AND DINETTE SETS, $15 to $98. SLOAN'S, 5619 Delmar.

BREAKFRONT SECRETARY, walnut; excellent condition. Walnut 6481.

COFFEE TABLE, carved, like new, $15. 4208 Lexington.

COLD SPOT refrigerator, $79.50; good condition. 4354 Warne.

COMBINATION RANGE; $35; perfect condition. FR. 5796.

COMPLETE 3-room outfit, $99; $10 down; $1 per week. Open nights. Free delivery 200 miles. SPECIALTY 820 Franklin

CONTENTS 3 rooms furniture, including washer, electric refrigerator, kitchenware; sell complete or separately. Sunday 10 to 6, week days 6 to 9. 4516 Clayton. FR. 5447 or HI. 2158.

CONTENTS of 5-room home, strictly modern; less than 6 months old; must be sold immediately; no dealers. FL. 5847.

CONTENTS of 4-room apartment; nice. Box H-338, Post-Dispatch.

COOLERATOR; A1 condition; $10 up. Hanley & Co., 2907 Sutton

CROSLEY SHELVADOR; like new, cheap. 4440 Easton.

HOUSEHOLD GOODS

DAVENPORT and large chair, reasonable. 4242A San Francisco.

DEEP FREEZER, 6 cu. ft., real bargain. ST. 3824.

DINETTE SET; table; 4 chairs; china closet and serving table; reasonable. NE. 9853 after 6.

DINETTE SET; 6-piece white oak; excellent condition. Wabash 2576J.

DINING ROOM SET, large, walnut, will sell separately, shuttle pointed carpet, rose, also rose Chinese rug; few Oriental throw rugs. GA. 1537 or RO. 1735.

DINING-ROOM SUITE; new, nine-piece walnut; real buy. Webster 4058W.

DINING SET, 9-piece, mahogany; hardly use; kitchen set, living room furniture, carpeting. HI. 1261.

DINING ROOM; bedroom; other articles. DE. 6231. 7369 Pershing.

DINING ROOM; 9-piece, $75. Kirkwood 4838W.

DINING ROOM SET, like new; twin beds; desk, chairs. GR. 6596.

DINING SUITE, refrigerator, gas stove, 9x12 rug. 3814 Labadie.

DINING ROOM, 8-piece, good condition, $125. MU. 8394.

DINING ROOM SET. 8030 Madison. WI. 1966 or CA. 1173.

USED CHESTS AND DRESSERS
Also chifforobes and bedroom suites at low prices.
MOUND CITY FURNITURE
2000 Delmar Open Mon. Nites

DROP LEAF TABLES, new, beautiful mahogany Duncan Phyfe drop-leaf twin pedestal extension tables; bargains, $39.50; Lyre back chairs to match; $8.95; terms.
KNOST-BOCKWINKEL FURN. CO.
4311 Olive. Open Mon.Wed.Fri. 'til 9

ELECTRIC RANGE; A-B; apartment size; new condition; reasonable. DE. 5737.

FANS, two, 16-in.; good condition; $20 each. CA. 4111.

FRIGIDAIRE; 6 ft.; A1; bargain. Hanley & Co., 2907 Sutton.

FRIGIDAIRE, 7-foot; perfect running condition; $75. CA. 1802.

FURNITURE
3 rooms; all new bedroom set, living-room set, breakfast set, end tables, lamps, rugs, mattress and spring; a $400 value for $295; $25 down, $3.50 week. LAKE, 5720 EASTON. OPEN EVENINGS.

FURNITURE; all new; 3 rooms; includes springs, mattress, rugs, tables, etc, $495 value, $295; $25 down; 18 months to pay. South Side Piano & Furniture, 2622 S. Broadway, PR. 6801. Open 9-9.

FURNITURE; 2 rooms and kitchen; make offer. 2521A Hadley, 3-8 p.m.

FURNITURE; 5 rooms, good, pre-war; leaving city. Avery 248.

FURNITURE; all kinds; out of storage. Ben Langan, 5201 Delmar.

GAS RANGES
MAGIC CHEFS; COMBINATION RANGES; ELECTRIC RANGES.
QUALITY FURN. 915 Franklin

GAS RANGES, new, all-porcelain, table top; bargains; $99.50.
KORNBLUM'S
4516 Easton. Open 3 Nights.

GAS RANGES, reconditioned and guaranteed; $18 and up. SLOAN'S, 5619 Delmar.

GAS RANGE; bottle; new; white; $119. General, 2900 S. Jefferson.

GAS RANGE; modern; excellent condition; $65. ST. 2222.

GASOLINE STOVES, generators, parts, repairs, all makes; fishing tackle. Sherman Park Furn., 5812 Easton, Open Nights.

GAS STOVE, Quick Meal; 6 burners, 2 ovens; suitable for church or restaurant. CO. 5268.

GAS STOVE, $20; bedroom set $30. 4432 Alaska, LO. 9226.

GAS STOVE; high oven; good condition; $15. 2716 Cherokee. PR.7330

GLADIRON IRONER; reasonable; like new. 9412 Herold dr.

HOSPITAL BED; can be used as single bed; good condition. RO. 4827.

ICEBOX, Kelvinator; porcelain in and out. 5555 Pershing (2nd east).

ICE BOX, Vitalaire, 75 lbs. reasonable. CO. 5426.

IRONER, Thor, on stand, with thermostat, $35. Atwater 260W.

KITCHEN SETS
Fine selection of wood and chrome suites, new and used, from $9.95.
MOUND CITY FURNITURE
2000 Delmar Open Mon. Nites

KITCHEN, bedroom and living room; completely modern, including Philco de luxe refrigerator, Magic Chef stove, Simmons box spring and mattress; must move; take all. JE. 4798.

LAMPS; floor and table lamps. 8030 Madison, WI. 1966 or CA. 1173.

Living Room Suites
New floor samples. Bed or stationary 2-piece sets. Choice of colors and fabrics.
$99.00
Terms. Free delivery.
Goldberg Furniture Co.
1401 Franklin Open 3 Nights

LIVING ROOM SUITE, 2-piece; good condition. 357 S. Dade, Atwater 1355J.

LIVING ROOM SUITE, 3-piece maple; and coffee table. Call between 3-5 p.m. JE. 0646.

LIVING room couch by day, double bed by night; Simmons hide-away, must sell. DE. 2547.

LIVING ROOM SET, Louis XIV, hand carved gold, 1 coal oil range, 1 double bed. FL. 3749.

LIVING ROOM SETS, 2-pc., $59 and up. SLOAN'S, 5619 Delmar.

LIVING ROOM SUITE; 2-piece; like new; call after 6. SI. 6999.

OIL HEATER; bargain. 4122 Easton. HU. 4397.

PICTURES, tapestries and Oriental rugs. 8030 Madison, WI. 1966 or CA. 1173.

POSTER BED, maple; sofa, 2 floor lamps, 3 chairs. PA. 2897.

REDUCING MACHINE; automatic combination radio and phonograph; portable ironer; rug, rose Wilton, 8½x10½; vanity and stool; walnut kneehole desk; maple end tables. 2822 Indiana. PR. 7616, after 5 p.m.

REFRIGERATORS
Reconditioned, like new, $69.50 and up; full guarantee; we have some of the cleanest used boxes in town. Immediate delivery; easy terms.
FOX FURNITURE CO.
5712 Easton Open Evenings

REFRIGERATORS
6 and 7 cu. ft.; reconditioned; all guaranteed. LAKE, 5720 Easton. Open evenings.

REFRIGERATOR; Servel gas; 8 ft.; excellent condition; $195; electric stove, Hotpoint de luxe, like new, $250. Owner, Kirkwood 3688W.

REFRIGERATOR; 9 cu. ft.; practically new; Westinghouse electric stove; miscellaneous; moving. RE. 1296.

REFRIGERATORS, reconditioned; guaranteed, $50 up; small monthly payments. 2603 S. Broadway. LA. 3548.

REFRIGERATOR, $65, late model; easy terms; also gas range, table-top, all white. 1803 S. Jefferson. LA. 3462.

REFRIGERATOR; Norge, porcelain in and out; good running condition; $100. Tipton Electric Co., 5852 Hampton, HU. 8644.

REFRIGERATORS; 2, completely overhauled; guaranteed; 1 Frigidaire, 9 ft., $125; 1 Crosley, 4½ ft., $75. LU. 1080, weekdays.

REFRIGERATOR; good condition; must sell; reasonable. Webster 6469J.

REFRIGERATOR; good condition; Coldspot; recently rebuilt; reasonable. 3701A Kossuth.

REFRIGERATOR; Norge; 9 cu. ft.; 6 years old; excellent shape. TE. 3-2597.

REFRIGERATOR; Frigidaire; good condition; reasonable. 5573 Manchester.

REFRIGERATOR, brand-new 1948, 8 ft. 6 Philco with freezer locker. CA. 3785.

REFRIGERATOR, Hot-Pointe; Magic Chef gas stove; both like new. 1004 Sutter, CA. 5749.

REFRIGERATOR, Coldspot, 7½ cu. ft.; excellent condition, $100. FO. 0687.

REFRIGERATOR; excellent condition; very reasonable. CO. 5525. Evenings. HI. 9253.

REFRIGERATOR, Frigidaire, 6½ cu. ft. 5204 Alaska.

REFRIGERATOR, 7.8 cu. ft., good condition. 2714A Arsenal.

REFRIGERATOR; G.E.; 6 cu. ft.; $85. 8451 Edna (Baden).

REFRIGERATOR, large Cold Spot, 1 year guarantee. 3236A California

REFRIGERATOR, Norge, 6 cu. ft.; excellent; $100. Kirkwood 232W.

REFRIGERATOR; Westinghouse; 7 cu. ft.; good condition. CA. 7082.

REFRIGERATOR, Frigidaire, 8 ft., $110; good condition. Atwater 165.

REFRIGERATORS; various makes; $89.50 up. Showboat, 2600 Chouteau.

REFRIGERATOR, Coldspot, 6 ft.; cheap. 4440 Easton.

REFRIGERATOR; Norge; reasonable. 5316 Arlington av.

REFRIGERATOR, Kelvinator; all-porcelain, 9 cu. ft. FL. 1242.

REFRIGERATOR; Kelvinator, 9 ft.; good condition. FL. 1242.

REFRIGERATOR, 6 ft., de luxe, $75; Magic Chef, $35. LU. 4120.

RUG; Wilton; excellent condition; 15 ft. 8" x 24 ft.; gray leaf pattern. Call Cass Bank, CH. 8482, Mr. Kleinsorge.

RUG, 10½x12 small rug to match, $100 with pad; like new. 206 East Woodbine, Kirkwood, Mo.

RUGS; large sizes. General, 2900 S. Jefferson.

RUGS; 9x12; pads; 2 small matching. CO. 3645.

SINGLE BED SET; 3 pieces. 8030 Madison. WI. 1966 or CA. 1173.

STEEL BEDS
150; 36x78; extra heavy construction; $7.85 each.
NE. 9453.

STUDIO COUCH, Hollywood, mattress and spring; good condition. Call GO. 9923, 5-9 p.m.

STUDIO COUCHES, living room sets for storage charges. Brasch, 2619 Franklin. NE. 3314.

HOUSEHOLD GOODS

VACUUM CLEANERS; like new; Eureka, Hoover, Electrolux, others; $10 up. Cordes, 5253 Natural Bridge.

VACUUM, Electrolux, perfect condition, $25. Toms Elec., PR. 8162.

WASHERS; Maytag; new; factory rebuilt; expert Maytag repair. Poole, 1107 N. Grand. NE. 1700.

WASHERS; 1 Maytag, 1 Easy, 1 Kenmore; from $24.50; bargains. 321 S. Grand. NE. 9005.

WASHER; Bendix de luxe, new; crate marred; guarantee and installation included. $185. EV. 7396

WASHERS, Maytag, Easy, $19.50 and up; we repair any make. Adkins, 4120 W. Florissant. GO. 7722

WASHER, BENDIX, brand new, slightly damaged; fully guaranteed; $165. 7215 Manchester.

WASHER; ABC Spindryer; sacrifice; less than 1 year old. CA. 2846. 7723 Carleton.

WASHER, Thor AUTOMAGIC, with combination dishwasher; reasonable; leaving city. 5130 Maple.

WASHER, Easy spinner; used few months, $155; G.E., needs repairs, $30. EV. 7139.

WASHERS, Easy, Thor, Maytag, $20 up; terms. Toms, PR. 8162.

WASHER, Maytag, $20; gas stove, square, white, $10. 3646 Kosciusko.

WASHER; Faultless; bargain, $22.50. Hanley & Co. 2907 Sutton.

WASH MACHINE; Maytag. 8030 Madison. WI. 1966 or CA. 1173.

WICKER FURNITURE; disposing of lot. 3523 Olive st., NE. 0218.

MOVING; brand new "ATLAS-AIRE" window fan, $47.50; nearly new de luxe BENDIX WASHING machine, $175. RO. 8877.

3 ROOMS complete, with electric refrigerator, furniture, dishes, etc., $185 takes all. 2102A Obear, Thur. or Fri. only, 11 a.m. to 4 p.m.

3 ROOMS of furniture; complete; call before 2 or after 6 p.m. CH. 1281.

3 ROOMS FURNITURE; all or part. CO. 1043.

HOUSEHOLD GOODS WTD.

TOP CASH PRICES
FOR FURNITURE — ONE ROOM OR A HOUSEFUL—READY CASH. IMMEDIATE PICK-UP
PROSSER'S
MOVING & STORAGE CO.
4706 EASTON AVE.
FO. 1897

ACTIVE FURNITURE BUYERS, DE. 1604. Badly need bedroom, living room, kitchen furniture, table-top gas range, oil heaters and stoves, sewing machines and electric refrigerators. We buy rooming house furnishings of all kinds. What have you for sale? Prompt and courteous service and spot cash. Call ACTIVE, DE. 1604.

AAA Prices, Call ST. 1649
We need bedroom, dining room and electric refrigerators, sewing machines, rugs; good cash prices for all house goods; pianos, any size or make; office equipment; tools, motors. Call WEBER, ST. 1649.

AAA PRICES PAID
For good used furniture, bedroom sets, dining room sets; odd pieces; sewing machines; immediate pick-up. SI. 3272.

ALL KINDS FURNITURE wanted. Spot cash for all household furniture, linens, washers, refrigerators, stoves and office furniture; we pay high prices.
MOUND CITY FURNITURE
2000 Delmar CH. 5324

HORAN WANTS
USED FURNITURE
LU. 4561 HORAN

SAVE WITH SID'S
Cash for your furniture
SID'S NE. 3769

AAA PRICES paid for furniture. BRASCH, NE. 3314.

BEDROOM SETS WANTED. CALL DE. 1604.

ELECTRIC refrigerators wanted, regardless of condition. GO. 6011.

FURNITURE, all kinds; homes, rooming houses, bedding, dishes, utensils. CH. 0788. MU. 5171.

DINING ROOM SETS WANTED. 9-PIECE. CALL DE. 1604.

FURNITURE Wtd., any kind; chests, dressers, dishes. PR. 0449. Mildred.

OLD STOVES Wtd., any condition. Call GR. 7868.

REFRIGERATORS, sewing machines, washing machines, furniture. Call HU. 5985 any time.

REFRIGERATOR Wtd.; late model preferred. CO. 6790.

SEWING MACHINES; Singers, $35-$40 for round bobbin; $15-20 for long shuttle; up to $10 for box top. HU. 5985, day or night.

SEWING MACHINES Wtd. Turner Sewing Machine Co., 5713 Delmar. DE. 0767.

SEWING MACHINE, any make; Singer round bobbin to $40. Sanders, 3178 Morganford. PR. 2899.

TABLE; bedroom, occasional or dropleaf; 2 chairs. RO. 7349.

TABLE TOP GAS RANGE WANTED. CALL DE. 1604.

TABLE TOP GAS RANGE WTD. CALL DE. 1604.

VETERAN needs furniture and sewing machine. SI. 3550.

WASHER, barrel type Thor. Call CA. 2420, between 8-5.

GET THE MOST for your used furniture from PROSSER'S; established 43 years. Call FO. 1897.

ANTIQUES

EXTRA LARGE SALE
OF ANTIQUES
WEDNESDAY, AUG. 4, 1948
Commencing at 12:30 (DST)
1500 Langdon st., ALTON, ILL.
Mahogany Revolving Card Table
Drop Leaf Tables, Cherry and Walnut, 6 leg
Walnut Hall Trees
4 Maple Chairs, cane seats, refinished
6 Walnut Ladder-back Chairs
2 Rose High Back Chairs
2 Walnut Hutches
Several Small Tables, walnut and cherry
Mahogany Desk
Walnut Desk
1 Drop Leaf Butternut Table
1 Carved Rose Walnut Day Bed, large
Dressers and Wash Stands
Several Rockers
Silver
Vases
Mirrors
Cut Glass
Bottles
Pitchers
Copper and Brass
Extra large lot of Dishes
Terms—Cash
Not Responsible for Accidents
Edith M. Blair, owner
Middendorf Bros., auctioneers

ANTIQUES WANTED

Antiques Wanted, ST. 1649
We buy silverware, china, bisque figures, hand-painted dishes, cut-glass, antique jewelry, antique furniture, curio cabinets, music boxes, clocks, steins, paper weights, cups, saucers. Call WEBER, ST. 1649.

Antiques Wanted—NE. 6233
Antiques, bric-a-brac, fancy china, cut glass, gold coins, curio cabinets, silver, etc. Phone NE. 6233.
KELLEY'S, 4314 Olive st.

Antiques Wanted—NE. 9958
"Top" Prices Paid
DEAN'S 4353 OLIVE

ANTIQUES Wtd., cut glass, silver, painted china, beer steins, china clocks, furniture. CIVILLS, EV. 5270.

TOP PRICES for antiques, china statues, cut glass, bric-a-brac, steins, etc. NE. 6732. Auto calls.

SMALL LOAN COMPANIES

$5 TO $50
Loaned to salaried people.
VALLEY FINANCE CO. 16 N. 3th

LOANS

LOANS. We make all types of installment loans, large or small, for any worthy purpose at low bank rates. Convenient monthly payments; prompt confidential service. Establish valuable bank credit by borrowing here. Take elevator at 511A Olive st. entrance, to Personal Loan Department on second floor. Open Mondays till 5:30. Call GA. 2000 for further information, or come in.
FIRST NATIONAL BANK
IN ST. LOUIS
Broadway-Locust-Olive-2

LOANS MADE
WHILE YOU WAIT
On autos, furniture (new or old). We also finance repairs and painting on your car; 2 convenient locations.
LOCAL FINANCE CO.
3626 Washington (near Grand) NE. 4800.
5829 Easton, Wellston, GO. 6553

LOW COST installment loans of all types promptly and confidentially arranged. Hours 9 a.m. to 6 p.m. on Monday and 9 a.m. to 4 p.m. Tuesday through Friday. Visit our new enlarged quarters in our eleventh street building. Entrance at 710 St. Charles st.
Personal Loan Dept.
MERCANTILE-COMMERCE BANK & TRUST CO.
Locust-Eighth-St. Charles. CE. 5500

MONEY WHEN YOU NEED IT. Personal loans quickly arranged by the pioneer of personal finance in St. Louis; low rates, easy payments fitted to your income over a long period. See "The Bank of All the People" for money when you need it. INDUSTRIAL BANK, 9th and Washington (1). GA. 1850

LOANS—$100 to $1500 on your signature, furniture or auto, without co-makers. Same day service. Ask for Miss Marshall or Mr. Reis, Metropolitan Loan & Inv. Co., 9th Floor, 722 Chestnut. CH. 6419.

FINANCIAL

GET OUT OF DEBT
CALL MAIN 2434
THE BUDGET PLAN, INC.
[illegible] Katz Drug.

THE EVERYDAY MAGAZINE
Published Every Day — Week-days and Sundays
in the ST. LOUIS POST-DISPATCH

PART THREE — ST. LOUIS, WEDNESDAY, JULY 28, 1948 — PAGES 1—6C

Bound For Istanbul

McLemore Continues Trip Around World

By Henry McLemore

SOMEWHERE, SOMEWHERE.

THAT'S a mighty poor dateline for a newspaper man of 20 years' experience to use.

I was weaned on the where-when-what school of journalism, and nothing would please me more than to be able to tell you readers, right off, where I am. But I can't, I don't know.

HENRY McLEMORE

All I know for sure is that I am in a Pan American Clipper named Paul Jones, bound for Istanbul from London, and I am trying to write this column on a typewriter that rests on my lap, but doesn't rest.

Maybe it would be smart to make a sort of diary out of this trip.

Okay, let's try.

★ ★ ★

DOWN below is blue water, with white caps ruffling its face. That must be the Channel. The Channel that has caused more sea-sickness than any other body of water in the world.

I look at my map. If I can read a map at all, the Clipper will hit France right smack at Dunkirk.

The captain comes back. A big, blond boy from Tucson, named Emerson.

"That's Dunkirk," he says. "I hope we'll make the Alps about sundown."

There is a stop at Brussels.

Gas, oil, motor check for the plane. Beer, beef, and Belgian smiles from the Belgians.

★ ★ ★

CONTINUING THE DIARY: A call comes for all Pan American passengers to fall in line and follow the agent. Jean, my wife, falls in line. There are about 45 of us, marching along toward the customs gate. The man in front of Jean turns to his left. Jean, beautifully regimented, turns left. She finds herself in a Brussels men's room.

Then the take-off.

Just as sundown closes in the Clipper crosses the heart of the Alps.

★ ★ ★

NO WORDS can give a picture of those heaven-made spires when the sun starts to say goodnight. Call all the colors you know. Then make up some. And you'll still be shy of a decent description. The Alps poked up their snow-laden heads as high as 16,000 feet. The Constellation soared high above them. Those of us in the plane looked down on something we never could have seen had not man—the man of today—said, "Let's try."

Note: The only airplane that crosses the Alps without using the passes—the only airplane which challenges the treacherous and unyielding fingers of snow and ice—is built in the United States.

Note: Excuse patriotism, please. It just grows on you the farther you get from home.

★ ★ ★

ROME. The Clipper sits down for a while.

Athens. The Clipper skirts the city that gave the world so much. Guerrillas, anti-aircraft, all the griefs of a hard-won peace.

Dawn—and Istanbul.

In a Big Rush

By Christopher Billopp

RUSHING is the popular method for getting to a movie ahead of the crowd, catching trains and busses. It would not, of course, be necessary if people started getting ready sooner.

But people will not do that. They are too interested in reading a newspaper, finishing a smoke or talking to somebody on the telephone. Consequently, before they know it, they find they will have to rush.

★ ★ ★

HOWEVER, for every person who feels the necessity for rushing there is at least one who refuses to be rushed. Such a person will decline for fear of getting nervous indigestion, getting overheated and losing all the curl in a wave, or giving greater pain to feet that are hurting already.

It does no good to explain to them that if they don't get to the movie soon they may have to stand through the feature, or if they don't get to the station they will have to wait a long time for another train or bus.

★ ★ ★

IN FACT, they derive no little pleasure in torturing the people who would rush them. If they are completing a meal they chew each mouthful thoroughly. They are deliberate in all their motions. They take a long time to collect handbags and umbrellas.

So the would-be rushers find themselves much in the condition of a ship that is dragging an anchor or an automobile that is being driven with the brakes on. They can only hope that other people who would like to rush for the movie or who are responsible for the train or bus leaving on time are also being held back by persons who absolutely refuse to be rushed.

Try and Stop Me

By Bennett Cerf

OF all the inefficient reporters on the old Paris Herald, one named Hagen evidently took the cake. If ever Hagen drew a sober breach, no other member of the staff was present to record it. One night he held up the composing room with two formidable revolvers, and was about to make off with the swag—some 300 francs—when he unfortunately passed out cold on the floor, and was put to bed in the editor's private suite.

Another time he was sent to interview the world's most famous violinist. The interview proceeded with remarkable smoothness, and the violinist had been his most charming self, when Hagen broke the charm by remarking, "Just so I'm sure to get it straight, Mister, what the heck instrument do you play, anyhow?"

★ ★ ★

OVERHEARD by Milton Berle: "She was the kind of girl I'd have liked to take home to meet my mother—if I could have trusted my father."

What Am I Saying!

IT has been said that a baby is merely an alimentary canal with a loud voice at one end and no responsibility at the other. However, when some of the little darlings of yesteryear grow bigger, it seems that Shakespeare's Ages of Man can be reduced to three: The Morning Caller, the Noonday Crawler, the Midnight Brawler.

FRANK MORGAN.

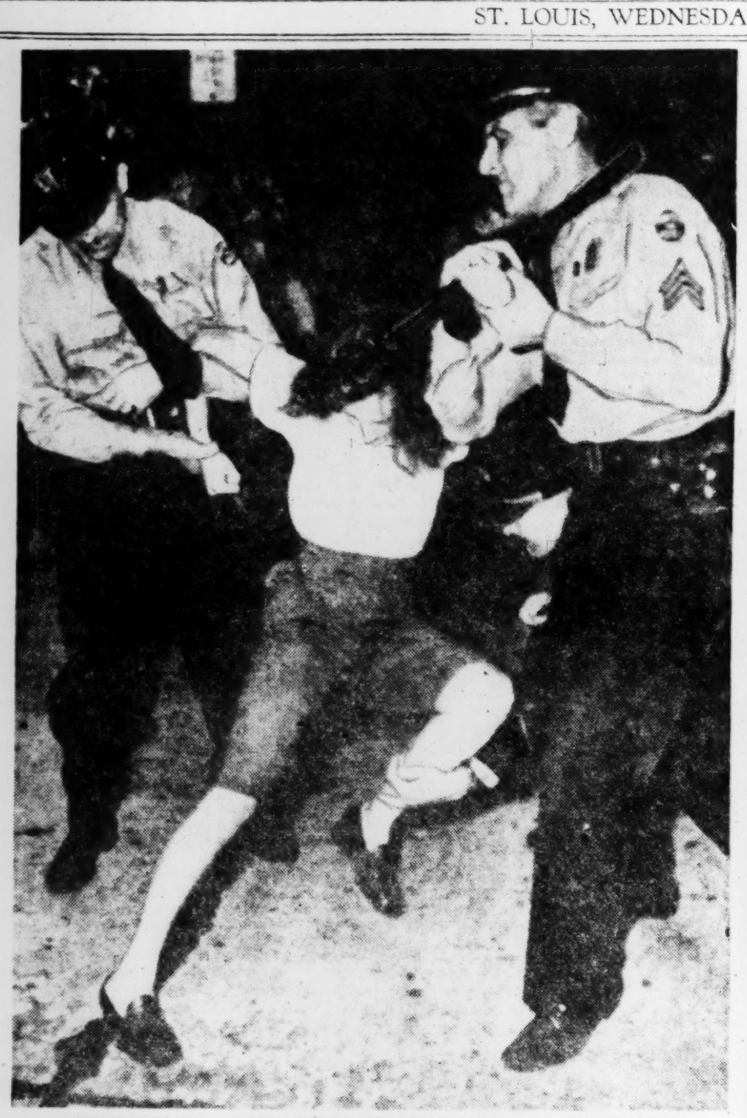

WOMAN PICKET PUTS UP A FIGHT

Marilyn Hasselbeck, a CIO picket, engages three policemen in a battle at the Univis Lens Co. plant at Dayton, O., where she was arrested yesterday for attempting to prevent production workers from entering the factory. New picket line clashes occurred today. A third of the workers at the plant, affected by a strike since May, returned to their jobs under police protection. —International News Photo.

'OPERATION VITTLES' BOOKKEEPING

Pilots and crewmen at the United States air base at Frankfurt watch as statistics are posted on the progress of "Operation Vittles"—the huge air lift program that is supplying western sectors of Berlin with food and other essentials despite a Russian land blockade. Chart lists number of sorties and tonnage. The American air freight fleet, which is co-operating with the British, began its second month of operation yesterday. —International News Photo.

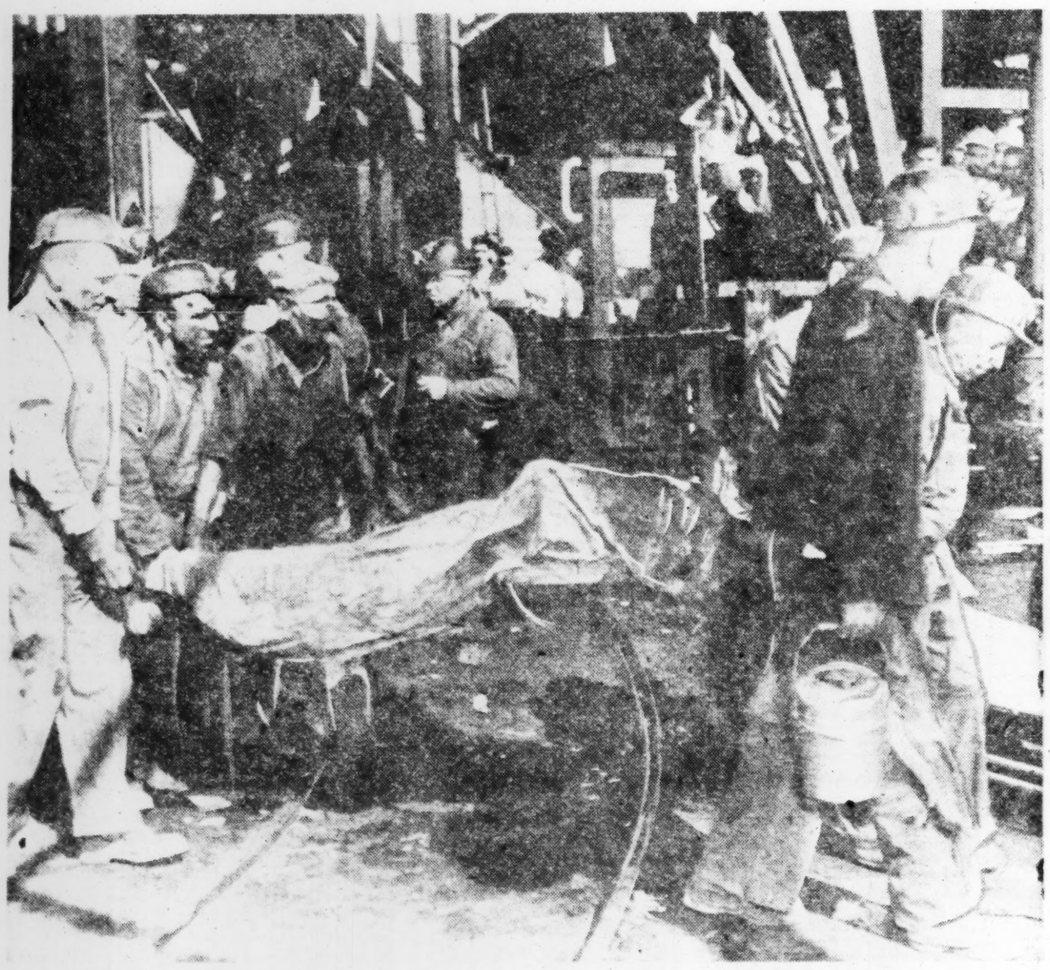

REMOVING BODY AFTER MINE BLAST KILLS 13

Rescue workers removing the body of a victim from the King's coal mine at Princeton, Ind., after an explosion that killed 13 miners and injured three others yesterday. It was the second serious blast in eight months at the mine, largest shaft in Indiana. No deaths occurred in the previous explosion, but extensive fires that followed closed the mine for more than two months. —Associated Press Wirephoto.

CLOSING STORE IN MEAT PRICE PROTEST

Mr. and Mrs. Ben Turski (behind counter), who are closing their grocery and meat market at 469 Collinsville avenue, East St. Louis, for two weeks in protest against high meat prices, show a 72-cent steak to a customer. Mrs. William Cochran. Turski, a war veteran, said his customers think the sales holiday, beginning Saturday, is "a good idea" in campaigning for lower prices. —By a Post-Dispatch Staff Photographer.

LEGS—NOT FACES—COUNT IN THIS BEAUTY CONTEST

These masked girls were named as winners in a preliminary contest to select the possessor of the most beautiful legs in Ocean Park, Calif. Purpose of the masks was to prevent judges from being swayed by facial beauty. The contestants include an actress, three student models, a secretary, a student, a drum majorette and a night club cigarette girl. —Associated Press Wirephoto.

TRIBUTE TO FATHER HERMANS The Rev. Henry A. Hermans, S.J., (left), member of the faculty of St. Louis University High School, receiving a testimonial scroll at a dinner honoring him on the occasion of his golden jubilee as a member of the Society of Jesus at Hotel Jefferson last night. Joseph F. Holand (center) and Postmaster Bernard F. Dickmann presented the scroll, which revealed pledges of $3000 to a fund for establishment of a high school scholarship in Father Hermans's name. —By a Post-Dispatch Staff Photographer.

Broadway, Elsewhere

By Jack Lait

THE TERM "millionaire" was used rather loosely in the days when a million was really an important figure as applied to money. So I was glad to see that Harry Thaw, the batty heir to a Pittsburgh real estate fortune, left $1,211,094.37. For we certainly millionaired him when his story was hot.

EVELYN NESBIT THAW

Thaw left $10,000 to "Evelyn Nesbit Montani or her son, to whom she gave the name of Russell Thaw."

Montani would be the small-time pugilist who took the name "Jack Clifford," whom she married after she divorced Thaw, and with whom she made a dance tour.

Whatever happened later between Thaw and the brunette beauty whom he loved so fiercely that he murdered Stanford White, after he had heard her story of her seduction, in the Madison Square Garden tower, she got a rotten deal.

★ ★ ★

SHE SAVED his life on the witness stand, undergoing the strain of a defense that was mined for her way back, under cross-examination by District Attorney William Travers Jerome, a famous Torquemado. But she was brilliant, she was head of Jerome, she outwitted him. She won Thaw a disagreement the first time and an insanity committal the second time. All the while, Thaw's mother, and his sister, a countess, hung on every word and breath of this youngster, pampered her, petted her. The family was giving her a living allowance of $50 a week. The night before the second verdict, she got a check for that amount. The moment the case was ended, payment was stopped on the check.

★ ★ ★

SHE HAS HAD more than her share of tough luck. She has been thrown out of shabby flats because she couldn't pay the rent. And yet I never knew her to cadge. She never asked Thaw, whom she saved from the electric chair, for a dime. She worked side-street night clubs, tried running a tea room. For a while she took refuge in narcotics, but she beat that habit.

When her mother was dying, Evelyn asked me for a favor. An old-time admirer whom she scarcely knew on sight had offered her $500 for the original sketch, "The Eternal Question," by Charles Dana Gibson, which was the finest thing he had ever drawn and which was the most exquisite portrait ever done of this indescribably beautiful girl when she was a fledgling model. I got in touch with Gibson and he freely sent it to me. I gave it to Evelyn. It came too late to help her mother—but it helped bury her.

★ ★ ★

EVELYN, when she was fairly prosperous, earning a substantial and steady salary as an entertainer (it wasn't all exploitation of her notoriety, for she had been a professional performer before she met White) had an esoteric apartment in Greenwich Village.

I dropped in from time to time. Her guests were mostly artists, stage folks, writers and other semi-bohemians, some even intellectuals. The conversation was always intelligent. I twice ghost-wrote stories of her life. The world had never known higher melodrama than tales she told. There was much I could not write—because she would not permit it. Much of that concerned Thaw, who was a brutal sadist, a twisted maniac, an extroverted egotist and inferiority-ridden exhibitionist.

She sold dribs and drabs of her biography because she needed the money, but even then she spared the crazy killer, as she had when his life was at stake and she exposed her own shame to save it, taking on the onus for his sin and his crime.

★ ★ ★

MIND YOU, this murder had been no act of sudden passion. White had come into a restuarant and Evelyn who saw him, has passed to her husband a note, as she had pledged she would if the architect ever came into their presence. Thaw left, went home and got a loaded revolver. Then he followed White to the Garden, where he shot him down, in the presence of 1500 strangers, answering the call of his insane instinct for exhibitionism. Thaw could have found White months before. He had crossed paths with him several times. But the nut chose the best-lit place in New York, packed to the walls, to "avenge my bride's honor." She got him out of that. Her rewards were a welshed $50 maintenance check and 1 per cent of his fortune in a sentence impugning the legitimacy of her son!

Rugged Life of a Paris Housewife

She Has to Stretch Family's Food and Money to Their Absolute Limits

By Fred Sparks

The Chicago Daily News-Post-Dispatch Special Dispatch. Copyright, 1948.

PARIS, July 28.

IN comparison with a Paris housewife, an American housewife has an easy job.

When I entered her neat one-story, three-room house at 159 Bis Route Sholsy, Mrs. Andree Forni was unwrapping some meat. Holding it up, she said: "I know you Americans don't like horsemeat, but his will make a fine steak."

Mrs. Forni buys practically everything she eats fresh every day. The stores are open on Sunday. It wouldn't do to have stuff sit around too long, for Mrs. Forni hasn't got an icebox or a refrigerator and she never heard of a quick-freeze. When she wants something cold she takes it down to the cellar and tosses it on top of some wine bottles.

Resting across a kitchen chair was a loaf of bread as long as a broom handle. Curled up on the bread was Fifi, the cat.

Our kind of cellophane-wrapped, germ-frantic sanitation doesn't bother the French housewife, not when bread or cats are concerned. When you buy a loaf of bread, the baker just hands it to you—no wrapping.

There is only one sink in the house—in the kitchen. There is a single faucet—and it is not hot.

"How about a bath?" I asked Mrs. Forni.

"We all go—my husband, my little girl and I—down to the public bathhouse . . . just a few blocks away. We get a nice hot bath for 6 francs (about 20 cents)."

If you have a bathtub in Paris you are practically a tycoon and worrying about your income tax.

And remember, Mr. Forni is a skilled worker. His salary of $65 a month, made by working for the subway as an electrician, is pretty good.

Naturally, Mrs. Forni does her own laundry. Soap is severely rationed. This family gets one bar a month. When she sets up her big tin washtub in the backyard she can't depend on the dirt-digging creamy statesside suds. She must bend over and scrub just like grandma used to.

"I KNOW YOU AMERICANS DON'T LIKE HORSE MEAT, BUT THIS WILL MAKE A FINE STEAK."

There is no such thing as an out-of-can dinner for Mrs. Forni. The only can she ever opened, she said, was a can of sardines and that was enough!

Most of the Fornis' income goes for food. The rent, fortunately, was frozen at a prewar steal.

Mrs. Forni really puts brains into cooking. I watched her prepare a salad dressing, she used vinegar, olive oil, parsley, salt, pepper and "just enough" garlic.

Besides horse meat, favorite Forni dishes are rabbit, veal and chicken. Because of lack of refrigeration, fresh fish is hard to get.

Almost everything around Mrs. Forni's house is an heirloom. Her coffee grinder — nobody buys ground coffee in Paris—belonged to Forni's father. The bed baby sleeps in is more than 50 years old. The house was daddy's grandaddy's. He used the Chic Sale, which is out in the yard and must be shared with the family next door.

Forni takes his lunch to the office in a little kit. It doesn't contain a hard-boiled egg and a sandwich. It contains, in special compartments, a full meal and a bottle of wine. Forni extracts the wine and then heats his meal at a stove provided by the company.

Everybody drinks wine. Little Michele came in and mom gave her a glass of wine—Michele is only 9—just like you give Junior a glass of milk after school.

While she is working Mrs. Forni doesn't listen to soap opera. They have a creaky radio but it gives classical music all day.

One French housekeeping advantage is that there are no pillowcases to launder. The French use long pillows that run right across the top of the bed. They tuck them in under the bottom sheet. They are harder than American pillows and, as far as I am concerned, as comfortable as sleeping on a blacksmith's forge.

Mr. F. is a handy guy around the house. He had better be, for there is no dough for a plumber. He installs the wiring, paints the roofs, builds shelves—and he does not take Mrs. F. to the movies. They haven't seen a movie in three years.

The family's prize possessions are two bikes. On Sundays Mr. F. gets on one with Michele; Mrs. F. brings up the rear with the lunch—and be careful that long bread doesn't get stuck in the spokes.

OFF THE RECORD

By Ed Reed

"Winterbottom lost another case for us."

Fix It Yourself

By Hubbard Cobb

Things People Want to Know About.

THERE comes a time in this racket when one begins to wonder if it's worth the effort. For example, we went to a great deal of time, effort and even expense to learn how to tear down a chimney from the bottom up—but who cares?

Do you know what people really care about knowing? They care about things like how to remove paint from bronze screening. As a matter of fact, this can be done by brushing a liquid paint remover over the screen, allowing it to act for a few minutes and then brushing it off with a brush. But have some sort of metal backing to prevent the screening from getting pushed out of kilter.

Another thing people would like to know is how to remove dog stains from rugs and carpets. Well, if the stain is fresh try a half and half solution of vinegar and water. You have to work fast here.

Other people would like to know how brass and copper articles can be prevented from tarnishing. One method is to give the article a coat of wax after it has been brought to a high polish. There are a few persons who desire information on the method of painting over wood shingles that were previously treated with a creosote stain. What these people will have to do is give the shingles a coat of aluminum paint. This will act as a seal and prevent the creosote from bleeding through the oil paint.

Gin Rummy

By Oswald Jacoby

WOUNDED COMBINATIONS

IN valuing a combination you must allow for the cards that have already been discarded, as there is no way that you can ever get them. Thus, if you make a pair of queens after two queens have gone into the discard pile you are holding a dead combination. If you make a pair of queens after one has gone into the discard pile you are holding a wounded combination.

In general, players don't hang on to wounded combinations, and they are quite right in getting rid of them. Not only has your chance of helping the combination been cut in half, but in addition it is probable that one or both cards in the combination are safe discards whereas the alternate discard is unsafe.

However, there are times when it will pay to hold a wounded combination for a while. For example: You have been holding on to the king-queen of diamonds and the king of hearts and have finally reached the point where you decide to break it up. The jack of hearts has already been discarded and you decide to throw the king of hearts on the theory that there is a much better chance that your opponent will be holding a pair of queens than a pair of kings.

He passes up the king of hearts and throws you the queen of spades, whereupon you draw the queen of hearts. There is a very high probability that your adversary has just split a pair of queens. Your king of diamonds is almost (not quite) guaranteed to be a safe discard. If your opponent has split queens you may expect the other one to follow immediately. It certainly is a good play to throw the king and hang on to the wounded combination for at least one play.

Now a word to the wise. Don't get too enthusiastic about that pair of queens. The moment that you have to make a dangerous discard in order to hang on to them play safe and give them up.

My Day -o- By Eleanor Roosevelt

HYDE PARK, N. Y., July 28.

THE other day I received a reprint of an article about Switzerland's economy, written by Prof. William E. Rappard.

Mrs. Roosevelt

Switzerland more than any other nation, it seems, is conscious of the need for less restrictions in trade. She knows well that she is affected by the shortness of dollars in other countries, which prevents their buying what they otherwise might buy in Switzerland. She realizes that some countries need to struggle to set their economy in order, and as long as it is on a deficit basis they will have restrictions that affect Swiss economy as well as the whole European picture.

★ ★ ★

FOR INSTANCE, the curtailment of British travel has been a great loss, for Switzerland is both a summer and a winter vacation spot for the people of Great Britain. Her tourist trade in other years was one of the ways that helped the Swiss balance the budget, which today is considerably out of balance because they import far more than they export.

One of the things Switzerland needs to export in far greater quantities is her watches and for that reason, though she will not benefit directly from the Marshall Plan, she is deeply interested in the rehabilitation of other countries under the Marshall Plan. In keeping down restrictions that prevent the free flow of trade, we help to reach a point where the world is not dependent on American dollars.

★ ★ ★

FOR THE SUCCESS of the Marshall Plan in the future it seems that free trade is one of the basic needs, and this trade should extend not only to Western Europe but to Eastern Europe. If we set up barriers in democracies by doing as our last Congress did with the reciprocal trade agreements and by increasing our trade barriers, we will force the countries that we are trying to rehabilitate under the Marshall Plan to become solely dependent on the Eastern European powers and on what they can do for them.

If, on the contrary, we make trade easier for the West and East alike and we set up fewer barriers and increase as far as possible our trade treaties, extending them over longer periods so that people may have a greater sense of stability, there will be no excuse for a plea on the part of the Soviet Union for instance, that they are willing and able to offer more than we can or will offer.

★ ★ ★

I AM OPPOSED to Henry Wallace's position, which would put everything into the hands of the Soviet Union. But I believe that the keypoint at which we can begin some kind of better understanding is improved trade conditions. And the article by Prof. Rappard has a number of points that I think might well be considered by our State Department and our economists and planners.

Whatever we do should be coordinated and as far as possible worked out through the medium of the United Nations, because I think it should be made as far-reaching as possible and as agreeable to as many nations as possible. This can be done only through U. N. co-operation.

How It Started

By Jean Newton

Something "Not to Be Sneezed At"

SOMETHING not to be sneezed at is something not to be lightly disregarded. The saying is an affirmation, negative in form, of the importance of an item or a subject of discussion. It may have the flavor of modern slang or, indeed, of modern American slang, but in the light of recorded history it is neither American nor modern—in the sense that the word modern is used in relation to slang. Still, compared with the subjects usually discussed in this column, which go all the way back into recorded speech, and dealing as we do in centuries as in decades, this phrase would be regarded as modern, for its first recorded use dates 1812.

On Aug. 24, 1813, the great Scottish writer, Sir Walter Scott, wrote: "As I am situated 1300 or 1400 a-year is not to be sneezed at."

That is the first recorded use of the phrase to be found. Then, by 1860 it is found again in the Surtees' published "Plain or Ringlets," as follows: "Their Jasper was not a young man to be sneezed at."

And again it is money that is too important to be sneezed at—In Gould's "Double Even," dating 189]: "A thousand pounds . . . was not to be sneezed at."

It's an Idea

By Vera

Hang a short length of clothes line in an inconspicuous place for bathing suits to dry. Plastic clothes pins may be kept in a flower basket.

Social Problems

By Emily Post

A READER SAYS: "A short while ago my sister-in-law's husband passed away in a distant city. I wrote her a letter of sympathy. Since my handwriting is poor and the letter was fairly long, I typed it. I thought this was perfectly proper. However, my sister-in-law has made it plain that she thought it a rude thing to do. Was it a social error?

A letter so written is received gratefully by most of us. But it is perhaps necessary to explain that typewritten letters sometimes are considered rude by old-fashioned people because few non-business people of yesterday knew how to typewrite and such letters, therefore, were dictated to a third person."

Today, when it is known that the writing has been done personally, rudeness no longer exists and certainly most of us bless the gradual disappearance of illegible writings in exchange for the delight of reading type.

★ ★ ★

DEAR MRS. POST: Is it necessary for a divorcee to substitute another band for the wedding ring she discards?

Answer: Not if she doesn't want to.

★ ★ ★

DEAR MRS. POST: If a tuxedo is not worn correctly during the day, how early in the evening may it be put on?

Answer: The conventional hour is 6 p.m.

★ ★ ★

DEAR MRS. POST: Is it incorrect to mix food together on one's plate or does one have to eat a bite of this and then something else? My child always wants everything mixed together and this habit must be curbed if it is wrong.

Answer: A few mouthfuls at a time mixed together or a little bit of this with that put together on your fork is permissible. But, of course, one should not mix a plateful the way one would a dog's dinner.

★ ★ ★

DEAR MRS. POST: Where is the correct place on a business card to put the telephone number?

Answer: This depends upon where it looks best. Usually this is under the firm's address, by itself at the lower right if there is clear space—otherwise, at lower left.

★ ★ ★

DEAR MRS. POST: Some of my friend's children call me "Mary." I'll go out in the backyard and be greeted with "Hey, Mary" or "Hi, Mary." I don't like it and besides, what chance have I with my own young daughter when she hears it?

Answer: Tell the children quietly and firmly that you may be "Hi, Mary" to their mother but to them, you are "Hello, Mrs. Blank."

Sen. Soaper Says:

PERHAPS the only hope for amity is another of those Big Four meets, in Moscow, with 23 vodka toasts, and the visitors trying on Joe Stalin's mustache.

A coiner of proverbs is playing with something along the line of "as Mississippi goes so goes Alabama."

La Belle France doesn't deliberately rock the European canoe. She just stands up in it to make a political speech.

The calling of the special session raises a rather delicate question in partisan ethics. Should one save the country before or after Nov. 2?

All Aboard for Rawhide, Nevada

I'VE decided by the purest scientific logic that if I were a girl worrying to get married I'd buy a ticket straight for Rawhide, Nev., and set up my stand there. Having combed the United States map and census to find the happy hunting ground that has the most men in the population, I learn that Rhode Island and Massachusetts have only 83 eligible males, ages 23 to 28, per 100 females, ages 20 to 25—North Carolina has only 86, South Carolina 88, Connecticut 89. That's pretty bad for the mating call; we'll pass them up like a man with a toothache passes up frozen strawberries.

But roving over the other states, we reach California and Arizona, with 128 each; Idaho with 131; Wyoming with 165; and Nevada leading the whole country, with 177 eligible young males per 100 eligible young females!

So, Esmeralda, we head for Nevada, land of the mesquite and romance. But what spot in Nevada? Well, our census book says that big towns everywhere are getting to be tougher and tougher market places for unmarried babes. The top 34 large cities, for example, all show big gains in population, most of them women. That's bad—too much competition. So we ought to stay away from them unless we're interested in female hair pulling.

ERNEST BLAIR.

They'll Do It Every Time

By Jimmy Hatlo

SALE ON 5,000 REMNANTS
RAYON & COTTON SUMMER FABRICS
1 to 10 Yard Lengths
ON SALE ALL THIS WEEK 59c
OLIAN'S FABRICS
4545 Easton
Open Every Evening 'til 9 Except Thurs.

FOR SALE
Sewing Machines—New and Used
Liberal Allowance for Your Old Sewing Machine
Call for Free Demonstration
TERMS
New Hamilton Beach Motors to fit any make sewing machine
TURNER SEWING MACHINE CO.
5713 DELMAR DE. 0747

Mother of Pearl plastic on aluminum the most beautiful wall you've ever seen for bath or kitchen. only 15c square ft.
MODERN Kitchens or Baths
2221 S. VANDEVENTER LA-1811
OPEN NITES TILL 9 — SUN. 2-4

A Favorite With The Children
Creamettes
More Tender • More Delicious
MACARONI

HOT NIGHTS ARE HERE
insulate now for summer comfort.. winter fuel savings
Mehaffy-Burmeister Co.
6780 Southwest, ST. 5401 or HI. 4471
OWENS-CORNING FIBERGLAS
HOME INSULATION
CALL US FOR FREE ESTIMATE NO OBLIGATION

SUPERFLUOUS HAIR
Warts and Moles Removed Permanently By Electrolysis—Office Air Conditioned
Esther L. Fox
Electrologist
Arcade Bldg.—Suite 898—CH. 5213
812 OLIVE

ALUMINUM CHIMNEY COVERS
KEEPS OUT RAIN
WALLS DRY
ATTRACTIVE APPEARANCE
POSITIVE PROTECTION
LOW COST
HY-C CO. FO. 7381 5186 VERNON
Serving St. Louis and Surrounding Area

Eyes burn? Lids puff?
RASH due to NAIL POLISH?
Now . . . wonderful news for women who suffer from irritations caused by nail polish!
Nail Brilliance, sensational new polish, is made with an entirely new formula! So pure, it's safe for even sensitive skin. Free from ingredients which may cause annoying rashes and "upsets" to tender skin on the neck, chin, eyelids, etc.
Nail Brilliance comes in many fashion-smart shades. Made by Cutex. Only 25¢, plus tax.
Ask for it at your favorite cosmetic counter or 5 & 10¢ store. Or write us direct. Northam Warren Corporation, Personal Service Dept., Stamford, Conn.

July Specials!
Our Popular $7.50 Creme Lotion Permanent
Machine or Machineless
$4 With SHAMPOO and HAIR-DO
Tinting $2.50
Manicuring 85c
Restyle Haircut 75c
Shampoo and Hair-do. 85c
BODEEN CREAM OIL WAVE $5 Outstanding Value at This Price
NU-OIL TEXTURE WAVE $6.50 For Fine Bleached Dyed or White Hair
RILLING KOOLER WAVE $7.50 Usually Priced $12.50
COLD WAVES, $5 and UP
Open Evenings Immediate Service
Artiste Shoppe
With or Without Appointment
4th Floor Equitable Bldg.—613 Locust—CE. 2620

My OPINION

By MARTHA CARR

Dear Martha Carr:

I AM a girl age 16. My parents are wonderful to me and give me almost anything I want. My brother is treated the same way, except though he is two years younger he is allowed more freedom. I go out with my mother most of the time. Often we meet my father at work and the three of us go somewhere. I have fun with them but when they are going to some really swell place they don't take me. They give me money and tell me to go to the show and it must be with my brother. Brother has a girl friend and Dad gives him extra money to spend on her. I am not allowed to date. Most of my girl friends are away for the summer and that leaves me with little to do. My father gives me an allowance, won't let me take a job, even a volunteer one. I have talked to my parents about giving me more freedom but it does no good. Shall I leave home in order to get it, or what would you suggest? D. M.

At your age you should have already been a member of a congenial teen-age crowd and been permitted to date within the group for the past few years. If a girl is allowed this privilege as she enters her teens she learns poise, learns how to get along with her contemporaries, comes to know boys as good friends, and is much less inclined to develop that silly, boystruck stage so many go through. Of course you enjoy being with your parents on outings sometimes, but it is only natural for you to crave the companionship of those your own age. Sometimes parents, because they love their children so much, are inclined to be too protective, to insist too much on having them right under their noses. Talk to them again and see if you can't make them understand your point of view. If you can't make any headway, perhaps your brother, who does have more liberty, could plead for you, or an aunt, or the mother of a close girl friend. It would be nice if you would be permitted to do the volunteer work so many girls are doing this summer for the Red Cross and the Social Planning Council. If your Dad will not allow you to get a regular job perhaps he will agree to something of this kind, even though he has frowned down on it before. It would help you gain experience and you would learn a great deal, even though you weren't receiving money for it.

★ ★ ★

IN ANSWER TO "LONELY VACATIONIST": The best idea for you I think would be one of the tours. Then you would be with plenty of other people, have more fun, etc., though there is no reason why you should not go alone on your vacation if you prefer—providing of course you conduct yourself in a dignified manner. The various travel agencies you will find listed in the classified section of the telephone book will be able to tell you far better than I what would be the nicest and most interesting trips to take in the length of time you have. Yes, my "Sub-deb" and "Popularity Hints" may be had for the asking. Just remember to inclose that stamped, self-addressed envelope. Regarding the magazines and other material on the subject you have in mind, the Public Library can help you.

★ ★ ★

IN ANSWER TO "MISTREATED": What surprises me is not only that you were forbidden to go out with this boy again, but that you were allowed to do so in the first place. A girl of 12 is of no age to begin dating, and certainly of no age to be running around till 2 a.m. I don't consider you in the least mistreated. Be your age!

★ ★ ★

IN ANSWER TO "SMEE": If you will send me a stamped, self-addressed envelope I'll mail you my recipe for making a rose jar.

CASE RECORDS

By Dr. George W. Crane

CASE R-216: Anne R., aged 24, is engaged to be married. "But, Dr. Crane, my mother thinks I can find a better man if I wait," she said. "I love Ben and have known him for three years. He makes a good salary.

"I am an only child. My parents are divorced. My mother is still a comparatively young woman, but she is wrapped up in me. She doesn't go to church or belong to any clubs. She just stays at home and keeps house for me. I've been working for three years. She has a small income which my father gave her.

"Dr. Crane, I don't know what to do. Should I delay my marriage and look for other boy friends? She has no particular objection to Ben. What would you recommend?"

★ ★ ★

FOR AN HOUR we discussed her fiance. He seemed to have more than average qualifications for making a desirable husband. And Anne was devoted to him. As far as I could determine therefore this was a case of an overly doting mother who couldn't endure losing first place in the life of her daughter. Anne's mother will feel the shock doubly because she has lavished on Anne not only the normal amount of maternal affection which a mother usually gives to an only child, but also that love that normally should have gone to her husband.

After a dope addict gets used to five grains of morphine per day, he finds it intolerable to exist on half that dose. Children often grow accustomed to a double dose of adulation and maternal affection, especially if they are "only" youngsters or the children of widows. When they finally do marry and move away from home, they may then feel very uncomfortable and even miserable because they miss the double dose of affection. They are emotional dope addicts.

★ ★ ★

DURING THE HONEYMOON and for a few months thereafter, the novelty of marriage and the excitement of establishing a new home may buoy them up. Sooner or later, however, marriage becomes stabilized on a less exciting plane. The husband grows preoccupied with his business. His wife then may feel aggrieved because she isn't receiving what she calls the proper amount of attention. Actually, she may be receiving all that the average wife obtains. But she has been educated by her doting mama or daddy to expect too much. So she packs up and goes home to mama, who overwhelms her with affection, and sides with her regarding every point of difference that the bride and her husband may have had.

★ ★ ★

THE SAME REACTION occurs when a girl marries a mama's boy who has received the doting adulation accorded an only child. So beware of such marriage partners.

However, Anne is a fairly stable personality. Her three years in the business world have helped her greatly. I feel that she and Ben have a great chance for happiness. But her mother must socialize herself or she'll go to pieces when left alone. She needs friends and more church and club connections. She needs to extrovert herself or she may go emotionally beserk.

Send for my bulletin "How to Stay Sane and Happy," inclosing a 5-cent stamped envelope, plus a dime.

Story Behind Daily Comics in Colors

You Are Likely to Date Yourself if You Say, "Funnies Are Not What They Used to Be"

By Clarissa Start

"THE COMICS aren't what they used to be," the old-timer likes to say. "Why, do you remember . . ." and then he goes on to describe some long-remembered and cherished saying or sequence in the life of "Happy Hooligan" or "The Katzenjammer Kids," or "Bringing Up Father," or "Mutt and Jeff," or "Krazy Kat," or "The Bungle Family," depending on the particular comic-conscious decade of his childhood. Those comic readers who were born with Baby Dumpling or who are adolescent with Li'l Abner may think with some derision, "That old stuff? What could be funnier than Sadie Hawkins day?" And both are right, because the comics, like any art form, reflect the life and times of their era and change with the times.

On July 12 this year, faithful followers of the "funnies" in the Post-Dispatch found that the comics had changed before their very eyes. They were no longer in black and white but in multicolor, the first daily colored comics in any newspaper in the United States.

As commentators pointed out, it was appropriate that this newspaper become the first user of daily colored comics since it was another Pulitzer paper. The New York World, which published the first colored comic of all time. According to Coulton Waugh in his book, "The Comics," the date was February 16, 1896, and the comic character was a small imp in a yellow nightgown, slightly Oriental in appearance, slightly Dead End in speech. He was drawn by Richard F. Outcault and labeled "The Yellow Kid."

The comic cavalcade as seen through the pages of the Post-Dispatch is similar to the national story described by Waugh. Characters appear and disappear at about the same time, with their initial beginnings around the turn of the century.

In the very first copy of the newly merged Post and Dispatch, dated 1878 and now preserved on microfilm, there are no comics, cartoons, or jokes except as filler, and even in 1896, the year of The Kid's New York debut, the only humor used consisted of cartoons reprinted from Life, Judge, and other magazines in the daily paper with a colored cartoon, usually of humorous and political nature on Sunday.

By 1898, however, something new had been added, the Sunday Post-Dispatch Comic Weekly, a section of the reprinted cartoons and jokes, but with an added feature, a character who reappeared each week. It was George Luks's "Mose," a giant chicken that hatched a new set of comic figures each week, which the children readers were invited to name.

★ ★ ★

WHETHER "Mose" eventually laid an egg is not known but the next year he was replaced with "Kelly's Kids," a group of ragamuffins drawn by Outcault and bearing a resemblance to his more famous Kid. By June 1899 they had been joined by another small-fry comic, "Mischievous Willie," an entant terrible who sailed away on a string of balloons, substituted a funny valentine for the pretty one grandpa sent grandma, and amused everyone but his victims. The Sunday comic section was under way, but early comic strips were sporadic and spasmodic.

In 1904, the magazine of the Post-Dispatch was devoted to stories of the World's Fair, and the Sunday comics, by then called "The Funny Side," were devoted to "The Kid and Papa," "Phyllis," "Mr. Buttin," "Superstitious Smith" and "Panhandle Pete" by a young artist named George McManus. Then on July 17, 1904, a strip that was to become a fixture for some time, "The Newlyweds" was introduced, to daily as well as Sunday readers. It, too, was drawn by McManus and the characters bore great resemblance to his later creations, Maggie and Jiggs. Mrs. Newlywed was a beautiful, elaborately coifed young woman similar to Jiggs's daughter, Nora, and Mr. Newlywed was a younger, even homelier Jiggs. This prewar Blondie and Dagwood was one of the first, if not the first, married couple comics and most of the activity revolved around their spoiled baby, Snookums.

For the next 10 years, the daily comics remained fairly static with "The Newlyweds" as the only regular feature, but the Sunday pages increased steadily. Few people may remember that the Weatherbird, introduced in 1901 as a front page eye-catcher, was for a short time a Sunday comic as well, with small weatherbirds and even a mother-in-law weatherbird. Other comics of several years' duration were, "The Stepbrothers," about two bad boys, "Yen Yenson the Yanitor," who was given to saying, "Ay bane such big dummy ay yust have to laugh at myself," "Gabe," a country boy who outsmarted his city cousins, "The Bad Dream that Made Bill a Better Boy," in which William J. Steinigans pointed out a moral through a small boy's weekly nightmare, and two additional Steinigans strips, "The Pups," and "Splinters," a clown who supplemented and supplanted the pups.

In 1912 a new daily comic appeared and stayed quite a while. It was "S'Matter Pop," by C. M. Payne in which a small boy drove his pop to daily distraction. The early comics stressed kiddie characters far more than present day funnies with their adult plots and continuity. The adult figures were likely to be slapstick comedians like McManus's "Spareribs and Gravy," which was part of the Sunday dish for a while, or Vic's "Axel and Flooey."

In 1915, the year when automobile pages were advertising the Chalmers Six, and food ads listed steak at 15 cents a pound, bread, "two splendid loaves for a nickle," R. Dirks's "Hans und Fritz," which had started out, "The Katzenjammer Kids" and later became "The Captain and the Kids" joined the Sunday comics. In short order, "Hawkshaw the Detective," "Can You Beat It?" by Maurice Ketten, the first Rube Goldberg inventions, and his "Mike and Ike (they look alike)" were among the regular laughgetters. From then on, those comics we think of as the classics made their appearance in the Post-Dispatch.

Bud Fisher's "Mutt and Jeff" joined the ranks in 1917, the ranks of local comics and the Army, for they were in uniform for a while. Four of the other classics were, coincidentally, the work of artists who started their careers in St. Louis. They were, "Bringing Up Father," the sage of Maggie, Jiggs and Dinty Moore's corned beef and cabbage by George McManus; "The Bungle Family," Harry J. Tuthill's chronicle of a bungling, bumbling sub-suburbanite, which, according to Waugh, was the first comic to stress subtlety rather than slapstick; "Mr. and Mrs.," another fable of marital misunderstanding by Clare Briggs, whose captions became catchwords of the day—"And so far, far into the night," "Ain't it a grand and glorius feeling?" "It may be comedy for some persons but it's tragedy for me"; and "Penny Ante," the perennial poker game conjured up by the late Jean Knott.

★ ★ ★

BY the mid-twenties all the best-loved and remembered comics were in full flower, and anyone now past his mid-twenties is caught up in nostalgic recollection at the sight of them.

Most of the "standards" of the twenties have vanished; a few still hang on, though they have passed their popularity peak. The leading comic strips of today, for the most part, had their beginnings in the early thirties. Some of these grew out of earlier comics. Segar's "Thimble Theater" began to star a new character, "Popeye." Chic Young took his flapper, "Dumb Dora," made a feminine blondie of her, called her "Blondie" and gave her a beau, Dagwood Bumstead. Few fans may remember that Dagwood was a rich playboy disinherited by his family for marrying Blondie, but that is how the story began. Post-Dispatch readers first met the Bumsteads when Baby Dumpling was two years old, in the spring of 1936. It was the summer before that, July 8, 1935, to be exact, when Post-Dispatch readers were introduced to "The simple home of the Yokums, nestled deep in the hills of the South . . . and there are no simpler souls in all the hills than Mammy and Pappy Yokum . . . and Li'l Abner, only 19 years old and six feet three in his stockinged feet if he wore stockings." Of the other comics of the early thirties, only Jane Arden (1933) remained in the daily section to join the call to the colors. Most of the others are war or post-war products.

The Post-Dispatch Sunday comics made headlines in September 1946 when they became the first Sunday comics to be printed by a rotogravure process, a process resulting in deeper, richer hues on velvety surfaced paper.

★ ★ ★

THE new system for producing color in the daily comics is a simple one, so they told us, but a tour of the plant shows that it requires infinite pains, skilled artistry, technique and experience every step of the way.

The daily comics were formerly reproduced from matrix, supplied by the syndicates furnishing the cartoons. Now, instead of a matrix process, the comics are handled by an engraving process. The syndicates now furnish a slick paper proof of the comics which an artist assembles on a cardboard-backed layout slightly larger than normal page size. This is sent to the photo-engraving department where it is photographed down to size, the negative transferred to a plate of glass, and a silverprint (or photostat) proof sent back to the artist. He then indicates the colors to be used to provide balance and harmony, and sends this guide back to the photo-engravers.

The artist has indicated the colors but it is the skill of the man applying the Benday process which results in the tone achieved. Benday is a process of laying down dots in amounts that may range from a pale tint to a deep solid color. If you have ever looked at a newspaper picture under a magnifying glass you have noticed the dots of varying intensity which provide the shading. If you look at the new comics you will see dots of various colors. The chartreuse sofa cushion in Blondie's living room is yellow over gray-black, the orange bow in Nancy's hair is red over yellow. These three primary colors, red, yellow, and blue-black combine to make all the secondary colors, and it is from the Benday processed plate that three acid-etched zinc plates, a "key" plate, a "red" plate, and a "yellow" plate are made.

Are you still with us? The zinc plates then go down two floors and across to the new building to the stereotypers' department. At this hot spot, where the temperatures would melt Aunt Eppie Hogg into the thinnest woman in three counties, the plates are transferred to mats of papier-mache, thoroughly dehydrated to prevent variance in size. These mats go into a huge machine, a stream of hot metal pours down and a curved plate is cast, which will fit around half a cylinder in the press room. The plates are brought into register on a special register machine so that the colors will synchronize properly; the result of a color comic "out of register" would be Mandrake gesturing hypnotically at a girl whose red dress was partially on her and partially on the margin, an effect startling even for Mandrake. Excess metal is routed out by another machine, and the plates, the colored ones marked with a red or yellow symbol, are sent down to the press room.

In the press room, as passers-by can see, through the Olive street windows, sheets of paper roll up from cylinders on the floor below and move on webs past the inked plates. In the case of the colored comics, they receive impressions first from the black cylinder, then from the yellow and red which are on a higher level, equal with the "top deck" or catwalk above. All of this is at a dizzying rate of speed (as high as 40,000 impressions an hour), and to thunderous noise that makes the noisy composing room sound like chamber music. The papers are cut, folded, ready for the reader.

Your reactions to daily comics in color may be mixed and are quite likely to depend on your age and resistance to change or acceptance of new.

As for the younger generation, the comics grow more absorbing as well as more colorful every day. To admit anything else, to look sentimentally backwards, very definitely dates you.

Just the same, wasn't "Krazy Kat" wonderful?

"THE NEWLYWEDS," FIRST REGULAR DAILY COMIC STRIP IN THE POST-DISPATCH, WAS DRAWN BY GEORGE McMANUS, MORE WIDELY KNOWN FOR HIS "BRINGING UP FATHER."

In Ohio a bartender of long experience says of television that it has made the biggest change in his life since the advent of the cash register.

Sliced pimento-stuffed olives are a delicious addition to cole slaw; moisten with a creamy dressing.

Science seeks chemicals harmless if consumed by humans but fatal to insects that bite them. Has it thought, too, of an ant-repellent filling for the picnic layer cake?

Contract Bridge

By Ely Culbertson

WHEN a small-slam contract can be considered cold, just from the bidding, it is bad bridge to "take a chance" and go all out to a grand slam. At the same time, however, there is such a thing as being too conservative even in this field.

South, dealer.
North-South vulnerable.

North: ♠ AQJ85 ♥ A10943 ♦ 7 ♣ A8
West: ♠ 932 ♥ 5 ♦ Q1096 ♣ KQ652
East: ♠ K1076 ♥ 8 ♦ J32 ♣ J10954
South: ♠ 4 ♥ KQJ762 ♦ AK854 ♣ 7

The bidding:

South	West	North	East
1♥	Pass	2♠	Pass
3♦	Pass	4N.T.	Pass
5♦	Pass	5N.T.	Pass
6♥	Pass	Pass	Pass

As may easily be seen, 13 tricks were a laydown, and thus North-South passed up the extra 750 points that they should have collected.

North, explaining his pass to six hearts, argued that with South announcing only two kings in his response to the Blackwood five no-trump, it had seemed too risky to assume that no spade trick would have to be lost. South, he said, might have had two low spades, and been forced to finse for the king.

It is, of course, very bad bidding to reach a grand slam that depends on a finesse, but let's see just how much danger there was. First, that South had as many as two spades, and second, if that turned out to be the case, that he lacked the spade king to solidify the suit.

The key was in South's second bid of three diamonds. Surely, South would not have made that bid if his hand had consisted of two short red suits—he would have preferred no-trump, unless he had so many high cards that, on again, North would be safe in going the limit. Thus, it was extremely probable that South had at least ten red cards, and simply on the basis of North's own distribution, if South had three black cards it was also almost a cinch that he would have two clubs and one spade rather than the reverse. Then his second king would take care of North's low club.

Tips for Teens

Go In for Outdoor Sports

By Elinor Williams

WHAT'S your favorite sport? Tennis, swimming, bicycling, badminton?

Now, don't tell me that you have none . . . that you're not sports-minded and don't want to be . . . that you don't want bulging muscles . . . that you have never learned.

In the first place, you'd have to work plenty hard—and constantly—at any sport to get bulging muscles. You'd have to train like a prizefighter—and I know you haven't time for that.

In the second place, you're missing lots of fun if you don't get outdoors and play things. That's where you meet people, get to know them better, and have the time of your life. If you don't know how to play tennis, perhaps the boy next door will give you a few basic tips, or the same for swimming, etc.

Thirdly, that's the way to acquire a nice, slim figure with curves in the right places—no bulges.

Every day, some of you write to me for reducing exercises. Indoor exercises serve their purpose—for busy people who work during the daytime and can't go outdoors to exercise. But you'll have wee as much fun, know more boys and girls, have more dates and a nice figure, too, if you go in for outdoor sports.

Sold?

THIS FUNNY WORLD -:- by Linn

"What are you two whispering about?"

BY-THE-YARD
RAYON GABARDINE
39" wide. Crease-resistant. Complete range of colors. Yd. $1.69
W. P. BOSTON FABRICS
1128 LOCUST ST. CH. 1244-1245
Hours 8:30 to 5:30—Mondays Until 9

THE EXCELLA COIFFURE GUILD
Features Expert Hair Styling
ESKA COLD WAVES
Miss Ward, Mgr.
5733 DELMAR DE. 1781

YOU CAN COMPLETE YOUR
HIGH SCHOOL
DURING YOUR SPARE TIME
AT HOME NOW
All Books Furnished
Many Finish in 2 Years
Diploma AWARDED
For Your Business Success, Professional or College Entrance Examinations.
Our Graduates Have Entered Over 500 College Universities
Terms Reasonable
WRITE TODAY FOR FREE BOOKLET 120
American School, P. O. 1164 Central Sta., St. Louis (1), Mo.
Name
Address
Age
P. D. 7-28

Westinghouse Laundromat
AUTOMATIC WASHER
WITH EXCLUSIVE
WATER $AVER
Saves up to 10 gallons of water a load. Washes clothes cleaner. Ends washday work.
5 year Guarantee
ON THE SEALED-IN-STEEL TRANSMISSION
Come in for a Free Demonstration Today
WEBSTER HOME UTILITIES CO.
651 E. Big Bend, Webster Groves, Mo. RE. 3045

SUPERFLUOUS HAIR
PERMANENTLY AND QUICKLY REMOVED
Multiple-Needle Electrolysis
Best Medical References
AIDA MAYHAM
FO. 6180 Electrologist 346 N. Euclid

VENETIAN BLINDS
Steel and Aluminum—5-Day Service
REPAINTING RECORDING RETAPING As Low As 23c SQ. FT.
Free Estimates FO. 8332
ARRAL VENETIAN BLINDS

WASH MACHINE REPAIR PARTS
Wringer Rolls BRING YOUR OLD PART
WASH MACHINE Parts & Sales CO.
4119 GRAVOIS (16) LAclede 6266
(at Chippewa)
Open 9 A. M. to 6 P. M. Daily

$10 Machine or Machineless
LANOLIN OIL WAVE
— or —
$10 Creme Oil COLD WAVE
$3.95 Complete
RAGSDALE BEAUTY SHOPS 515 Locust—MA. 9652
702 N. Kingshighway—PO. 2860
4221 Easton—EV. 5564
3630 N. Newstead—LU. 9989
3403 Gravois—PB. 9542
2634½ Cherokee—PB. 9681

Insist on the Genuine!
10° to 20° Cooler
KOOL-VENT
LIFETIME ALUMINUM AWNINGS
Protection and Beauty
• Year 'Round Comfort
• Trouble-free Service • Windproof, waterproof, fireproof
• Permanent Construction Enduring Beauty Lifetime Investment: • Unique vented design
Convenient Terms F.H.A. Approved
Display Room Open Sunday 1 to 4 P.M.
KOOL-VENT METAL AWNING CO.
2801 Gravois Sidney 2240
ACCEPT NO SUBSTITUTES

3-ROOM OUTFIT $189
— TERMS —
AMERICAN FURNITURE CO.
OPEN NITES
708 FRANKLIN 3301 MERAMEC

Ray's Specials!
Expert Styling At Budget Prices
$7.50 COLD WAVE
For summer months, let our beauticians give you a permanent that is soft and natural looking—one that is easy to care for and personalized to suit your individual taste. You'll look your loveliest with our new summer coiffure. Permanents for bleached or dry hair our specialty.
$3.95
Machine—Machineless COLD WAVES
$5 • $7.50 • $10 • $15
HAIR TINTING
Superior service. Privacy and individual attention. No Appointments Necessary
Let Our Experts Give You A SPECIAL FACIAL & MANICURE
No Appointment Necessary
RAY'S BEAUTY SHOPS INC.
7276 Manchester—HI. 9622
821 LOCUST—CE. 1909
5964 Easton—EV. 9592

New Concert Records

By Thomas B. Sherman

HAVING listened to a number of the new Columbia long-playing, microgroove records on my own machine I am able to amplify my original report. The player attachment I used can be connected to any radio-phonograph combination and the quality of the sound projection—to judge from my experience—will be the same as that produced by a standard vinylite recording on the same machine. There was no surface noise, no yelps or rattles. A vocal record—Ezio Pinza singing operatic arias by Mozart—was clear, had good tonal perspective, and in general was better than the standard recording of the same music. The same may be said of symphonic and chamber music recordings. The Fourth Brahms Symphony is complete in one record; it may be played through with only one break and that comes at the end of the second movement.

EZIO PINZA

One difference is that the LP microgroove produces a smaller volume, with the same volume adjustment, than the same recording in the standard groove. The desirability of getting the fullest possible volume will vary according to taste and the position of the instrument in the room. The possible volume, of course, varies with the machine.

From what I have heard, however, it's my opinion that the long-playing record is here to stay and that the industry, as a whole, will adjust to it.

★ ★ ★

STRAVINSKY'S "Symphony of Psalms" is given an impressive performance in a new Decca album. (Three records.) The organizations involved are the London Philharmonic Orchestra and the Philharmonic Choir. Ernest Ansermet, a Stravinsky specialist, is the conductor. This is undoubtedly one of the composer's most powerful works. Somber in color (violins and violas are omitted from the orchestration) and stark in feeling, it is devout music of great breadth and dignity. Sound reproduction is up to the high Decca standard.

★ ★ ★

A RECENT ADDITION to the Mercury Classics is the little-known Concerto for Oboe and Strings by Vaughan Williams. As usual it is quasi-modal in style, and has a strong pastoral feeling. The solo part is very decorative and, on occasion, has an affecting melodic charm and is brilliantly played by Mitchell Miller. Mr. Miller is an expert executant and a good musician. The Saidenberg Little Symphony under Daniel Saidenberg furnishes the orchestral support with appropriate style and a rich string quality. The recording is good. The album is bound in a handsome red cover of composition leather. (Three records.)

★ ★ ★

DEBUSSY'S "IBERIA" receives discriminating treatment from the Orchestra of the Paris Conservatory under the ubiquitous Charles Muench. (Decca, three records.) Though it could have had, to its advantage, a softer texture in the middle section ("Perfumes of the Night") the performance is nevertheless beautifully shaped, has a wealth of nuance and a touching atmospheric allusiveness. Sound reproduction is excellent. . . . The first recording in years of Mozart's A Major Piano Concerto has been made for Decca by Clifford Curzon and the National Symphony Orchestra (English) under Boyd Neel. Mr. Curzon plays with unchallengable taste and makes something rather wonderful out of the slow movement. His tone, however, is best described by the expression "lacklustre," and the whole performance is a little too circumspect. At that it is the best available recording of a virtually perfect concerto. (Three records.)

Economical Menus for Tomorrow

By Meta Given

NOT every salad that glitters is golden. Often its vitamin and mineral values are depleted before it reaches the table. Vegetables, though right from the garden, but gathered after the sun wilts them and soaked in cold water two or three hours to crisp them don't make a salad potent in vitamins. Soaking in cold water dissolves out the water-soluble vitamins B and C, the amount depending on the time the vegetables stand in water.

The same thing happens when vegetables are washed and are put into the crisper wet. Water that stands on the leaves also dissolves out the vitamins. Vegetables that are slightly wilted, should be washed quickly in cold water, dried well by shaking gently in a dry towel and put into a crisper with a shallow trivet in the bottom and a very little water underneath.

The water that evaporates supplies just enough moisture to make the vegetables crisp without making them wet.

Another situation where vegetables can become nearly worthless is when they are shredded. The greatly enlarged cut surfaces exposed to air speed up vitamin destruction. Shredded vegetables should have dressing added immediately and the salad served at once. If the shredded vegetable must stand for a while, pack it down tigh, cover tightly and keep chilled until serving time.

When using shredded vegetables in a salad bowl, put most of it in bottom, using only a little on top for garnish, and don't toss until ready to serve. Call this hair splitting food care if you will but those who take the responsibility of maintaining buoyant health in their families seriously don't soak the vitamins out of their foods. Who would think of soaking sliced tomatoes or sliced oranges in water for five or ten minutes before serving? The same thing happens to green vegetables but not in such a dramatic way.

Potato Salad With Whipped Cream Salad Dressing (English Potato Salad)

One pound boiling potatoes (3 to 4 medium), three-fourths cup boiled salad dressing, salt, if desired; one and one-fourth cups paschal celery, sliced; one-third cup finely sliced green onion, one-third cup peeled, diced cucumber; three hard cooked eggs, diced; three tablespoons coarsely chopped pimiento, one-half cup heavy cream, whipped.

Wash potatoes, peel and cook in salted water until just done. Do not overcook. Cut into one-half inch cubes; there should be about two and one-half to three cups. Add one-fourth cup of dressing and salt to taste. Mix well and let stand for 30 minutes at room temperature or in the refrigerator as preferred. Add next five ingredients. Blend remaining dressing with the whipped cream and add to potato mixture. Toss lightly and serve at once. Four servings.

Low Cost Menus Thursday.

BREAKFAST: Cantaloupe wedges, French toast with butter and powdered sugar.

LUNCHEON: Cream of tomato soup, toasted cheese sandwiches.

DINNER: Cold sliced ham, cold English potato salad, buttered corn on the cob, carrot sticks, bread and butter, vanilla ice cream and raspberry ice.

Kohlrabi and Cream Sauce

Ingredients: One bunch kohlrabi, salt, milk, butter or margarine, flour, pepper, one-fourth pound chicken livers. Method: Choose tender young green kohlrabi — there are usually four of medium size to a bunch. Cut away from greens, pare off fibrous outer skin and slice thinly. Put one-half cup water and one-half teaspoon salt into a small saucepan and bring to boiling; drop in kohlrabi and bring to boiling again; cover tightly, reduce heat but cook quickly until tender-crisp, about five minutes. Transfer kohlrabi slices to a small flat baking dish; a small heat-resistant glass pie plate or a shirred egg dish does well here. Pour remaining vegetable liquid into a measuring cup and add enough milk to make one-half cup. Put two teaspoons butter or margarine in the saucepan in which the kohlrabi was cooked and melt over moderate heat, add two teaspoons flour and blend. Remove from heat, add the vegetable liquid and milk gradually, stirring until smooth after each addition. Return to range and cook over moderate heat, stirring constantly, until thickened and bubbly; cook two more minutes, still stirring, to cook flour completely. Add salt and pepper to taste. Pour sauce over kohlrabi in baking dish and keep warm. Wash, dry and cut four chicken livers (about one-fourth pound) each into quarters; melt two tablespoons butter or margarine in an eight-inch skillet over moderate heat; add the chicken livers and brown lightly, stirring several times, until they are cooked through. This will take only a few minutes. Turn liver and pan juices on to cream sauce and kohlrabi and serve immediately. Makes two servings.

Crossword Puzzle

ACROSS

1. School of whales
4. Confuse
9. Hang down
12. Female sheep
13. Suppress in pronouncing
14. Self
15. Chinese pagoda
16. Automaton
17. King Arthur's lance
18. Omission of a vowel from the middle of a word
20. Exact likeness
22. Musical sound
23. Crackle
24. Region
26. Saltcellars
29. Halt
30. Gray rock
31. Pronoun
32. Affirmative
33. Look steadily
34. Bovine animal
35. Myself
36. Digging implement
37. Walking stick
38. Bishop
40. Irrigate
41. Infrequent
42. Rescue
43. Former public conveyance
45. Young hare
48. Belonging to him
49. Course of travel
51. Biblical king
52. Seaweed
53. Drone
54. Free
55. Marry
56. Large compressed bundles
57. Furtive

DOWN

1. Obtains
2. Off
3. Interim
4. Get away
5. Abscond
6. Abrading tool
7. Poem
8. Double
9. Mexican shawl
10. Excited
11. Departed
19. Approach
21. Construct
23. Partake
24. Fastening device
25. Stratum
26. Sole of a plow
27. River in France
28. Drain
30. Assert
33. Cut of pork
34. Purveyors of food
36. Dross of a metal
37. Natural hole in the earth
39. Obliterated
40. Falters
42. Mediterranean sailing vessel
43. Exhibition
44. Weary
45. Soothe
46. Wicked
47. Neat
50. Room in a harem

A	L	L	■	A	S	T	E	R	■	T	W	O
W	O	E	■	S	H	A	L	E	■	W	I	G
L	U	G	■	P	A	N	I	C	■	A	L	E
S	T	A	T	E	D	■	C	U	D	D	L	E
■	■	T	O	N	■	T	I	R	E	D	■	■
A	B	E	D	■	C	A	T	■	A	L	S	O
L	E	E	■	B	U	N	■	F	L	E	E	R
A	L	■	C	U	D	G	E	L	S	■	R	O
M	O	D	E	S	■	R	A	Y	■	C	A	N
O	W	E	D	■	B	A	R	■	P	A	C	O
■	■	B	E	S	O	M	■	B	I	N	■	■
S	P	I	D	E	R	■	B	E	T	T	E	R
O	U	T	■	A	R	E	A	S	■	A	V	A
A	C	E	■	M	O	R	S	E	■	T	E	N
R	E	D	■	S	W	E	E	T	■	A	R	T

Solution of Yesterday's Puzzle

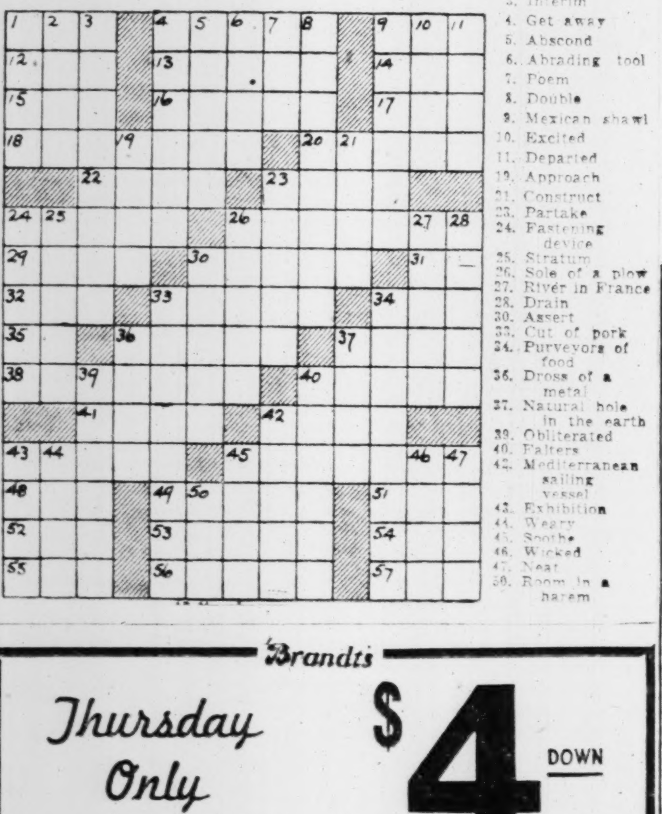

AEOLIAN

RCA VICTOR RECORDS

CONCERTO NO. 5 IN A MINOR (Vieutemps)—Jascha Heifetz and London Symphony with Sir Malcolm Sargent. RCA Victor DM 1240. $3.50

SYMPHONY NO. 1 (Sibelius)—The Philadelphia Orchestra with Ormandy. RCA Victor DM 881. $6.00

AN AMERICAN IN PARIS (Gershwin)—Leonard Bernstein conducting the RCA Victor Symphony. RCA Victor DM 1237. $3.50

DIVERTISSEMENT (Ibert)—Boston "Pops" with Fiedler. RCA Victor DM 1199. $3.50

VARIATIONS ON A THEME BY TSCHAIKOWSKY (Arensky)—Philadelphia Chamber String Simfonietta with Sevitzky. RCA Victor DM 896. $3.50

THE SANTA FE TRAIL—SYMPHONY NO. 1 (McDonald)—Philadelphia Orchestra with Ormandy. RCA Victor DM 754. $4.75

WHERE FLAMINGOS FLY—Beryl Davis. RCA Victor 20-2925. 75c

GOOFUS—Wayne King Orch. RCA Victor 20-2926. 75c

BUNNY BERIGAN MEMORIAL ALBUM—Bunny Berigan Orch. RCA Victor P-134. $4.00

LET ME CALL YOU SWEETHEART—Tommy Dorsey Orch. RCA Victor 20-2904. 75c

A FELLA WITH AN UMBRELLA—Three Suns. RCA Victor 20-2863. 75c

PROM DATE—Tex Beneke Orch. RCA Victor P-183. $4.00

CHestnut 6815

AEOLIAN
COMPANY OF MISSOURI
W. P. CHRISLER, President
1004 OLIVE STREET (1)

Here Are the Records You've Been Hearing—

The Ones You've Been Wanting

—It's Magic— Doris Day ... 75c
—Turkish Delight— Arthur Godfrey ... 75c
—Woody Woodpecker— Mel Blanc ... 79c
—You Call Everybody Darlin'— Al Trace ... 79c
—I'm Going Down the Road— Andrews Sisters ... 79c
—Ebony Rhapsody— Rosetta Howard ... 75c
—You Came a Long Way From St. Louis— Ray McKinley ... 75c
—Maharajah of Magador— Vaughn Monroe ... 75c
—It Only Happens When I Dance With You— Vic Damone ... 79c
—Run Joe— Louis Jordan ... 79c
—Fella With an Umbrella— Guy Lombardo ... 79c
—12th St. Rag— Peewee Hunt ... 79c

Rothman
RADIO & APPLIANCE CO
There's a ROTHMAN Store Near You—Open Evenings
711 Olive 3146 S. Grand 6392 Delmar

Visit Our Air-Conditioned
RECORD SHOP
Hits, Popular and Classical Numbers
BIGALTE ELECTRIC Co
"27 Years of Service That Counts"
5400 GRAVOIS HUdson 5585
OPEN THURS., FRI. & SAT. NITES

$1500.00 IN PRIZES

Boys and girls! You'll have loads of fun trying for one of these 146 prizes to be awarded for coloring Post-Dispatch daily comics.

First prize	$500.00
Second prize	250.00
Third prize	100.00
Next three prizes (each)	50.00
Next 10 prizes (each)	25.00
Next 30 prizes (each)	5.00
Next 100 prizes (each)	1.00
Total	$1500.00

All Prizes in U. S. Savings Bonds and Stamps, maturity value.

You'll find detailed directions for entering the Post-Dispatch Comics Coloring Competition in the Everyday Magazine of the

POST-DISPATCH
Starting Monday

Brandt's

Thursday Only

$4 DOWN delivers a Brand-New Nationally Known WASHER $84.95

Long Easy Payments
TRADE IN Your Old Washer
ALSO ON DISPLAY
Maytag Thor Apex
MOLA—HAAG—EASY
UNIVERSAL—BENDIX—ABC
WHIRLPOOL—HOTPOINT

CHestnut 9220 **Brandt's** 904 Pine
Serving the Home Electrically Since 1886

MOVIE TIME

ART
"AN IDEAL HUSBAND," at 7:15, 9:15.

LOEW'S STATE
"EASTER PARADE," at 10:30, 12:44, 2:59, 5:14, 7:29, 9:45.

AMBASSADOR
"DEEP WATERS," at 12:15, 3:35, 6:57, 10:19. "MINE OWN EXECUTIONER," at 10:30, 1:50, 5:12, 8:34.

ORPHEUM
"POLICE REPORTER," at 12:54, 3:29, 6:04, 8:39. "SIGN OF THE RAM," at 11:30, 2:05, 4:40, 7:15, 9:50.

SHUBERT
"THE FUGITIVE," at 12:30, 2:45, 5, 7:15, 9:30.

FOX
"KEY LARGO," at 12:30, 3:36, 6:42, 9:48. "CHECKERED COAT," at 2:29, 5:35, 8:41.

MISSOURI
"FORT APACHE," at 5:49, 9:46. "THE FULLER BRUSH MAN," at 8:15.

ST. LOUIS
"IT HAPPENED ONE NIGHT," at 6, 10:15. "PENNY SERENADE," at 8:15.

ADVERTISEMENT

WANT FAST-ACTING RELIEF FOR
SKIN RASH?
Zemo—a Doctor's *invisible* antiseptic liquid—promptly relieves discomfort of surface skin, irritations. Also aids healing! ZEMO

SERVICE AND PARTS
For All Makes Electric Ranges Phone FO. 2200
CITY REFRIGERATION SERVICE CO.
4739 McPherson, St. Louis 8, Mo.

STOVES · FURNACES · BOILERS
REPAIR PARTS Any Make
A. G. BRAUER SUPPLY CO.
21ST & WASHINGTON
PHONE CH. 0445

Kool-Aid
6 FLAVORS! KOOL-AID 5¢ Makes 10 DELICIOUS Cold DRINKS
AT GROCERS

DALLAS
3 hrs., 16 min.
• Get there sooner...
• Stay longer...
• Get home faster!
AMERICAN AIRLINES

Go "GUNNING" FOR ROACHES BEDBUGS, ANTS and Other Insect Pests with...
"HY-PO" 10% DDT POWDER Spray GUN
READY TO USE! CONTAINS ½ LB POWDER!
"HY-PO", largest selling DDT powder spray gun in leading ten-cent stores, department, hardware and drug stores.

"HY-PO" IS "DEAD-SURE" AGAINST... roaches, bedbugs, fleas, ants, spiders, ticks, lice, silver fish and other pests! Just spray it into crevices and corners where crawling insects hide and breed! Refills Available!
"HY-PO" 5% DDT LIQUID INSECTICIDE for flying insects
YORK PHARMACAL CO., ST. LOUIS MO.

ADVERTISEMENT
BEAUTYGRAM
Ladies 17 to 70, Everywhere: **Mercolized Wax Cream** reveals whatever beauty your skin possesses in its cleaner, clearer radiance. Get to know **Mercolized Wax Cream**, the time-tested cream for fairer surprising skin loveliness. Use only as directed.
Sold at Cosmetic Counters Everywhere.

$5 DOWN DELIVERS BRAND NEW NATIONALLY ADVERTISED NEWEST 1948 MODELS WASHER
TRADE IN YOUR OLD WASHER
ALSO ON DISPLAY
• ABC • APEX • EASY • BARTON
• WHIRLPOOL • MAYTAG • CONLON • THOR
YEAR TO PAY $89
CARSON'S SOUTHEAST CORNER 11TH AND OLIVE
NO CARRYING CHARGE

THE BREAKFAST BUY THAT BEATS 'EM ALL!
appetite-delight with fresh sweet summer fruits
Value-full
Flavor-full

NABISCO SHREDDED WHEAT
Be sure you get genuine NABISCO SHREDDED WHEAT—12 big golden-brown biscuits of natural whole wheat—always in the familiar Niagara Falls package

DOG OWNERS!

Now You Can Get 2 Cans of Ken-L-Ration AT NO COST! ACT TODAY!

OFFER MADE TO PROVE YOUR DOG WILL PREFER THIS FOOD MADE WITH LEAN, RED MEAT*

Yes, you get 2 full-size cans of this famous dog food, Ken-L-Ration, at no cost when you buy 3 cans at regular price from your grocer's. Here's all you do: cut out the certificate at the bottom. Sign and take it to your grocer. It's that easy to get 2 cans of Ken-L-Ration for nothing.

Why We Make This Offer

*This generous offer is made to show you that your dog will love and thrive on Ken-L-Ration. And no wonder! It's made with the lean, red meat he needs and craves—fine cuts of U. S. Govt. inspected horse meat. Also contains vital minerals *plus* all known "dog health" vitamins.

Ken-L-Ration is the money-saving way to feed your dog the meat he needs.

Take Advantage of This Generous Offer Now!
Get 5 Cans for Price of 3!

Don't delay. This amazing offer expires Sept. 15, 1948.
Take the certificate to your favorite store today. He will give you 2 cans of Ken-L-Ration when you buy 3. **This means you get 5 cans for the price of only 3!** Take advantage of this great offer now! Remember—you must be entirely satisfied, or we will refund the full price of the 3 cans of Ken-L-Ration. You keep the other 2 cans as a gift.

OFFER LIMITED! ACT TODAY!

Special offer to Readers of This Newspaper.
Use this Offer Blank to get 5 cans of Ken-L-Ration for the price of 3. This means you get 2 cans at no cost! Sign your name and address. Take to your favorite store. You must be satisfied, or we will refund the price of three cans. You may keep the two cans as a gift.

Name..
Address..
City.............................State.................

To the Dealer: You are authorized to sell 5 cans of Ken-L-Ration for the price of three to the customer whose name is signed above. Within 30 days either mail this to The Quaker Oats Company, Chicago 4, Ill., or deliver to our salesman. We will then pay you your regular shelf price for two cans of Ken-L-Ration. Offer Void Unless This Offer Blank is Signed by Customer and Sale is Made in Accordance with the Terms of this Offer.

THE QUAKER OATS COMPANY

82 Limit: Two cans at no extra cost to a Customer. Offer closes Sept. 15, 1948.

ST. LOUIS BROADCASTING STATIONS

KSD 550 — KXOK 630 — KSTL 690 — WEW 770 — KFUO 850 — KMOX 1120 — WIL 1230 — KXLW 1320 — KWK 1380 — WTMV 1490

THIS AFTERNOON

12:00 Noon.
KSD—A.P. News.
KMOX—News.
KXOK—Rush Hughes.
KWK—Noontime Roundup.
WIL—Platter Parade.
KFUO—Voice of Harp.
WEW—Markets.
WTMV—News; Music.
KXLW—Blaine Cornwell.
KSTL—News.
12:15 P.M.
KSD—Gateway to Rhythm.
KMOX—Ma Perkins.
WEW—Grandpappy Jones.
KFUO—Repose With Christ.
WTMV—Variety Program.
KSTL—Bonus Tunes.
12:30 P.M.
KSD—Claudia.
KMOX—Dr. Malone.
KXOK—Food Quiz.
KWK—Passing Parade.
WIL—News; Weather; Music.
WEW—Sports Highlights.
WTMV—Stardust.
KSTL—Midday Melodies.
12:45 P.M.
KSD—Nancy Dixon.
KMOX—Big Sister.
KXOK—Bing Crosby.
KWK—Dr. Geo. W. Crane.
WIL—Platter Parade.
KFUO—Farm Front.
WEW—Baseball Preview.
WTMV—Lead Off Time.
KXLW—Cornwell; Sports.
1:00 P.M.
KSD—Double or Nothing.
KMOX—Mrs. Burton.
KXOK—News.
KWK—Queen for a Day.
WIL—Melody Lane.
KFUO—Music Appreciation.
WEW—Cards vs. Dodgers.
WTMV—Cards vs. Dodgers.
KXLW—Blaine Cornwell.
KSTL—Broadway Matinee.
1:15 P.M.
KMOX—Perry Mason.
KSTL—Fashions in Rhythm.
1:30 P.M.
KSD—Today's Children.
KMOX—Nora Drake.
KXOK—Bride and Groom.
KWK—Easy Listening.
WEW—Cards vs. Dodgers.
WTMV—Cards vs. Dodgers.
KSTL—Say With Music.
1:45 P.M.
KSD—Light of World.
KMOX—Evelyn Winters.
KXLW—Cornwell; Calendar.
KSTL—Music.
2:00 P.M.
KSD—Life Can Be Beautiful.
KMOX—David Harum.
KXOK—Ladies Be Seated.
KWK—News.
WIL—Ray Manning.
KFUO—Your Children.
WEW—Cards vs. Dodgers.
WTMV—Cards vs. Dodgers.
KXLW—Blaine Cornwell.
KSTL—News; music.
2:15 P.M.
KSD—Ma Perkins.
KMOX—Hilltop House.
KWK—Ed Wilson Show.
KFUO—Musical Relaxation.
KSTL—Gems of Melody.
2:30 P.M.
KSD—Pepper Young.
KMOX—House Party.
KXOK—Second Honeymoon.
KFUO—News.
WEW—Cards vs. Dodgers.
WTMV—Cards vs. Dodgers.
KSTL—Matinee Musicale.
2:45 P.M.
KSD—Right to Happiness.
KMOX—Party; KMOX Today.
KFUO—Song Recital.
KXLW—Cornwell; News.
KSTL—Day Dreams.
3:00 P.M.
KSD—Backstage Wife.
KMOX—Hint Hunt.
KXOK—Listen to This.
KWK—News; Ed Wilson.
WIL—Afternoon Ballroom.
KFUO—Good Cheer.
WEW—Cards vs. Dodgers.
WTMV—Cards vs. Dodgers.
KXLW—Spider Burks.
KSTL—Panorama of Music.
3:15 P.M.
KSD—Stella Dallas.
KMOX—Hunt; News.
WEW—Baseball Review.
WTMV—Tenth Inning.
3:30 P.M.
KSD—Lorenzo Jones.
KMOX—Hearts in Harmony.
KXOK—Rush Hughes.
KFUO—Piano Recital.
WEW—Master's Moments.
WTMV—Wednesday Music.
KSTL—Concertina.
3:45 P.M.
KSD—Widder Brown.
KMOX—Editor's Daughter.
KFUO—Radio Calendar.
KXLW—Burks; News.
KSTL—Tea Tunes.
4:00 P.M.
KSD—Girl Marries.
KMOX—Guiding Light.
KWK—News; Ed Wilson.
WIL—Spins and Needles.
KFUO—Song Shop.
WEW—News; Melody.
WTMV—News; Cugat.
KXLW—Spider Burks.
KSTL—News; Music.
4:15 P.M.
KSD—Portia Faces Life.
KMOX—Linda's First Love.
WTMV—Songs.
KSTL—Tuneful Tempos.
4:30 P.M.
KSD—Just Plain Bill.
KMOX—Lee Adams.
KXOK—Sky King.
KFUO—Open Bible.
WEW—At Your Service.
WTMV—Today's Band.
KXLW—Musical Storybook.
KSTL—Bing Crosby.
4:45 P.M.
KSD—Front Page Farrell.
KWK—News.
KFUO—Children's Time.
WTMV—Organ Reveries.
WEW—Rhythm Ramblings.
KXLW—Storybook; Sports.
KSTL—Musical Medleys.
5:00 P.M.
KSD—News; Rhythm.
KMOX—Eric Sevareid.
KXOK—Fun House.
KWK—Bing Crosby.
WIL—Meet the Band.
KFUO—News.
WEW—News Roundup.
WTMV—News; Records.
KXLW—Top Ten.
KSTL—Modern Melodies.
5:15 P.M.
KSD—Harry Horlick Orch.
KMOX—World News.
KWK—Superman.
WIL—News.
KFUO—Audubon Society.
WEW—Tunes in Tempo.
WTMV—Record Review.
KSTL—Tops in Pops.
5:30 P.M.
KSD—A.P. News.
KMOX—Lum and Abner.
KXOK—News; Quiz.
KWK—Adventure Parade.
WIL—Sports Review.
KFUO—Reading Circle.
WEW—South American Way.
KSTL—Hi Neighbor.
5:45 P.M.
KSD—A Sweetwood Serenade
KMOX—John Keiran.
KXOK—Sports Extra.
KWK—Tom Mix.
WIL—Stars of Songland.
KFUO—Songs of Praise.
WEW—Melody Roundup.
KXLW—Top Ten; News.
KSTL—Dance Music.

TONIGHT

6:00 P.M.
KSD—News and Sports.
KMOX—Robert Q. Lewis.
KXOK—Rush Hughes.
KWK—News.
WIL—Dinner Music.
KFUO—Concert Hour.
WTMV—News.
KXLW—Man About Town.
KSTL—News.
6:15 P.M.
KSD—News of World.
KWK—First Five.
WTMV—Blue Horizon.
KSTL—Musical Specialties.
6:30 P.M.
KSD—Serenade.
KMOX—Jerry Wayne.
KXOK—Lone Ranger.
WIL—Animal Court; Music.
WEW—St. Louis U. Series.
WTMV—Piano Patterns.
KSTL—Musical Menu.
6:45 P.M.
KMOX—Ned Calmer.
KWK—Inside of Sports.
WIL—Sparklers.
WEW—Sports Review.
WTMV—Sports Results.
KXLW—Tunes for Teens.
KSTL—Dinner Music.
7:00 P.M.
KSD—Savoy Swingtime.
KMOX—Mr. Chameleon.
KXOK—Xavier Cugat.
KWK—News.
WIL—Jazz.
KFUO—News.
WEW—Sacred Heart.
WTMV—News; Variety.
KXLW—Tommy Dorsey.
KSTL—Encore Time.
7:15 P.M.
KWK—Sports.
KFUO—Today in Sports.
WEW—Ask Father Lord.
7:30 P.M.
KSD—Taft-Halleck.
KMOX—Dr. Christian.
KXOK—On Stage America.
KWK—High Adventure.
WIL—News; Rhythm.
KFUO—Lean Back.
WEW—Hits of Yesterday.
WTMV—Dance Parade.
KSTL—Ado About Music.
7:45 P.M.
KWK—Adv.; Billy Rose.
WIL—Time to Dance.
KFUO—Grace Notes.
WTMV—Little Show.
KXLW—Dorsey; News.
KSTL—Who's Who.
8:00 P.M.
KSD—Tex and Jinx.
KMOX—County Fair.
KXOK—Abbott and Costello.
KWK—Gabriel Heatter.
WIL—Bing Crosby.
KFUO—Concert Hall.
WEW—News; Today's Hits.
WTMV—News; Dance Time.
KXLW—Land Be Bright.
KSTL—News; Music.
8:15 P.M.
KWK—Bob Elson.
WIL—Baseball Highlights.
KXLW—Record Biz.
KSTL—Sunset Serenade.
8:30 P.M.
KSD—Mr. District Attorney.
KMOX—James Melton.
KXOK—Go for House.
KWK—Lionel Hampton Show
WIL—Browns vs. Yankees.
KFUO—News.
WTMV—Musical Bandstand.
8:45 P.M.
KWK—Music; Bill Henry.
KFUO—Melody Pattern.
9:00 P.M.
KSD—Big Story.
KMOX—The Whistler.
KXOK—Star Theater.
KWK—Always a Woman.
KFUO—Close of Day.
WIL—Browns vs. Yankees.
WTMV—News; Spotlight.
9:15 P.M.
WTMV—Memo Pad.
9:30 P.M.
KSD—The Thin Man.
KMOX—Capitol Cloak Room.
KXOK—Band of Week.
KWK—Public Defender.
WTMV—Proudly We Hail.
9:45 P.M.
KXOK—Edwin C. Hill.
WTMV—Sports Final.
10:00 P.M.
KSD—A.P. News.
KMOX—News.
KXOK—Peter Donald.
KWK—Supper Club.
WTMV—Chuck Norman.
10:15 P.M.
KSD—Richard Harkness.
KMOX—Show; News.
KXOK—News.
KWK—Tom Dailey.
10:30 P.M.
KSD—Dave Garroway Show.
KMOX—Hi Neighbor.
KXOK—Good Music.
KWK—Newsreel.
WIL—News; Bandwagon.
10:45 P.M.
KMOX—Talks.
KWK—Tom Dailey; News.
11:00 P.M.
KSD—News; Late Sports.
KMOX—News; Music Hour.
KXOK—News; Chuck Foster.
KWK—Herbert Curbello's Orch.
WTMV—Sessions in Jazz.
11:15 P.M.
KSD—Jack Fina's Orch.
KWK—Law. Welks Orch.
KMOX—You and Politics.
11:30 P.M.
KSD—News; Dick Jurgens.
KMOX—Skitch Henderson.
KXOK—Wayne Gregg Orch.
KWK—Sam Donohue Orch.
WTMV—Your Late Date.
11:45 P.M.
KXOK—Lew Brown, Organ.
KWK—Dance Music; News.
12:00 MIDNIGHT.
KSD—News; Destination?
KMOX—News; Dance Party.
KXOK—News; Dance Music.
WTMV—Sessions in Jazz.
12:15 A.M.
KXOK—United Nations.
12:30 A.M.
KSD—News; Dancing.
KMOX—Dance Party; News.
KXOK—Dance Music; News.
WTMV—Your Late Date.
12:45 A.M.
WTMV—Late Date; News.

THURSDAY DAYTIME

5:00 A.M.
KMOX—Country Journal.
5:15 A.M.
KMOX—Cousin Emmy.
5:30 A.M.
KSD—News; Novelties.
KXOK—News; Temple.
5:45 A.M.
KSD—Morning Hymns.
KXOK—Temple of Air.
KXLW—March Time.
6:00 A.M.
KSD—A.P. News.
KMOX—Farm Talks; Mkts.
KXOK—C. Stookey.
KWK—Morning Roundup.
WEW—News; Music.
KXLW—Roy Queen Show.
KSTL—Good Morning Nabor.
6:15 A.M.
KSD—Wake Up Music.
KMOX—Sunrise Salute.
KXOK—Markets; News.
KSTL—News.
6:30 A.M.
KXOK—News; Stookey.
WEW—News; Music.
WTMV—Christian Soldier.
KSTL—Reveille.
6:45 A.M.
KSD—A.P. News.
KMOX—Salute; Weather.
KXOK—Stookey; Weather.
WEW—Grandpappy Jones.
KXLW—Roy Queen; News.
KSTL—Musical Clock.
7:00 A.M.
KSD—Alex Dreier.
KMOX—News.
KXOK—News; Markets.
WIL—Breakfast Club.
KWK—Buckeye Four.
KFUO—Meditation.
WTMV—Hit the Deck.
KXLW—Roy Queen Show.
7:15 A.M.
KSD—Casa Cugat.
KMOX—Ozark Varieties.
KXOK—C. Stookey.
KWK—Dunigan Trio; News.
KFUO—Hymns for Home.
WTMV—Views on News.
KSTL—News.
7:30 A.M.
KSD—Do You Remember.
KXOK—News.
KWK—News.
WIL—News; Breakfast Club.
KFUO—Reveille.
WEW—News; Markets.
WTMV—Roundup Time.
KSTL—Time to Shine.
7:45 A.M.
KSD—A.P. News.
KMOX—World News.
KXOK—Breakfast Time.
KWK—Ed Wilson.
KFUO—Chapel Window.
WEW—Sacred Heart.
WTMV—Grady Cantrell.
KSTL—Party Line.
8:00 A.M.
KSD—Music at Eight.
KMOX—Man in Store.
KXOK—News.
WIL—Breakfast Club.
KFUO—News; Salute.
WEW—News.
WTMV—News; Today.
KXLW—Guy Runnion Show.
KSTL—News; Music.
8:15 A.M.
KSD—Through the Years.
KMOX—Who Is It.
KXOK—Breakfast Club.
WEW—At Your Service.
WTMV—Bible Class.
KSTL—Top of Morning.
8:30 A.M.
KSD—A.P. News.
KMOX—Telephone Quiz.
WIL—News; Opportunity.
KFUO—News.
WEW—Grandpappy Jones.
WTMV—Guy Lombardo.
KSTL—Musical Specialties.
8:45 A.M.
KSD—Harry Gibbs.
KMOX—News.
KWK—News.
KFUO—Console Varieties.
KSTL—Morning Melodies.
9:00 A.M.
KSD—Fred Waring.
KMOX—Musical Derby.
KXOK—Drama.
KWK—Bandstand Revue.
WIL—Sunshine Serenaders.
KFUO—Faith Adventures.
WEW—News; Secretary.
WTMV—News; Markets.
KXLW—Guy Runnion.
KSTL—Design for Living.
9:15 A.M.
KXOK—Drama; Crocker.
KFUO—Human Side.
WEW—Morning Varieties.
WTMV—Nat. Brandwynne.
KSTL—Easy Listening.
9:30 A.M.
KSD—Road of Life.
KMOX—Sing Along.
KXOK—Betty Crocker.
WIL—News; Sweet Music.
KFUO—Still Waters.
WEW—Album Time.
WTMV—Across Footlights.
KSTL—Familiar Melodies.
9:45 A.M.
KSD—Joyce Jordan.
KXOK—Dorothy Kilgallen.
WIL—Weather; Rhythm.
KFUO—Themes of Ages.
WEW—Markets.
KXLW—Runnion; News.
WTMV—Devotion Moments.
KSTL—Musical Varieties.
10:00 A.M.
KSD—Nora Drake.
KMOX—Arthur Godfrey.
KXOK—Breakfast in Hlywd.
KWK—News; Bandstand.
WIL—Neighborhood Hour.
KFUO—Music of Masters.
WEW—770 Record Club.
WTMV—News; Birthday.
KXLW—Roy Queen Show.
KSTL—News; Music.
10:15 A.M.
KSD—Love and Learn.
WIL—Child Conservation.
WTMV—Bible Broadcasts.
KSTL—Gems of Melody.
10:30 A.M.
KSD—Jack Berch.
KMOX—Grand Slam.
KXOK—Ted Malone.
KWK—Hearts Desire.
WIL—Platter Parade.
KFUO—Woman's World.
WTMV—Remembering.
KSTL—Morning Musicale.
10:45 A.M.
KSD—Lora Lawton.
KMOX—Rosemary.
KXOK—Kiernan's Corners.
KFUO—Serenade.
KXLW—Roy Queen; News.
KSTL—Melody Scrapbook.
11:00 A.M.
KSD—News; Weather.
KMOX—Wendy Warren.
KXOK—Welcome Travelers.
KWK—Recall and Win.
KFUO—Open Bible.
WEW—News; Serenade.
WTMV—News; Record Time.
KXLW—Golden Echoes.
KSTL—Modern Melodies.
11:15 A.M.
KSD—Dr. Eugene S. Briggs.
KMOX—Aunt Jenny.
KFUO—News.
KSTL—Blues Chasers.
11:30 A.M.
KSD—Russ David Show.
KMOX—Helen Trent.
KXOK—Telephone Quiz.
WIL—News; Platter Parade.
KFUO—Musical Memoirs.
WEW—Just for Women.
WTMV—Today's Stories.
KSTL—Musical Menu.
11:45 A.M.
KMOX—Our Gal Sunday.
KXOK—Favorites; News.
KWK—Recall; News.
KFUO—Melody Lane.
WEW—Markets.
KXLW—Echoes; News.
KSTL—You'll Have Music.
12:00 NOON.
KSD—A.P. News.
KMOX—News.
KXOK—Rush Hughes.
KWK—Noontime Roundup.
KFUO—Sacred Themes.
WEW—Markets.
WTMV—News; Weather.
KXLW—Blaine Cornwell.
KSTL—News.
12:15 P.M.
KSD—Gateway to Rhythm.
KMOX—Ma Perkins.
KFUO—Repose with Christ.
WEW—Grandpappy Jones.
WTMV—Variety Program.
KSTL—Bonus Tunes.
12:30 P.M.
KSD—Claudia.
KMOX—Dr. Malone.
KXOK—Quiz.
KWK—Passing Parade.
WIL—News; Weather.
WEW—Sports Highlights.
WTMV—Star Dust.
KSTL—Midday Melodies.
12:45 P.M.
KSD—Nancy Dixon.
KMOX—Big Sister.
KXOK—Bing Crosby.
KWK—Dr. Geo. W. Crane.
WIL—Platter Parade.
KFUO—Farm Front.
WEW—Baseball Preview.
WTMV—Lead Off Time.
KXLW—Cornwell; Sports.
1:00 P.M.
KSD—Double or Nothing.
KMOX—Second Mrs. Burton.
KXOK—News.
KWK—Queen For Day.
WIL—Melody Lane.
KFUO—Music Appreciation.
WEW—Cards vs. Dodgers.
WTMV—Cards vs. Dodgers.
KXLW—Blaine Cornwell.
KSTL—Broadway Matinee.
1:15 P.M.
KMOX—Perry Mason.
KXOK—Quiz Melodies.
KSTL—Fashions in Rhythm.
1:30 P.M.
KSD—Today's Children.
KMOX—Nora Drake.
KXOK—Bride and Groom.
KWK—Easy Listening.
WEW—Cards vs. Dodgers.
WTMV—Cards vs. Dodgers.
KSTL—Say With Music.
1:45 P.M.
KSD—Light of World.
KMOX—Evelyn Winters.
KXLW—Cornwell; Calendar.
KSTL—Music.
2:00 P.M.
KSD—Life Can Be Beautiful.
KMOX—David Harum.
KXOK—Ladies Be Seated.
KWK—News.
WIL—Ray Manning.
KFUO—Magazine of Air.
WEW—Cards vs. Dodgers.
WTMV—Cards vs. Dodgers.
KXLW—Blaine Cornwell.
KSTL—News; music.
2:15 P.M.
KSD—Ma Perkins.
KMOX—Hilltop House.
KWK—Ed Wilson Show.
KFUO—Relaxation.
KSTL—Gems of Melody.
2:30 P.M.
KSD—Pepper Young.
KMOX—House Party.
KXOK—Second Honeymoon.
KFUO—News.
KSTL—Matinee Musicale.
2:45 P.M.
KSD—Right to Happiness.
KMOX—Party; KMOX.
KFUO—Mrs. Shanfeld.
KXLW—Cornwell; News.
KSTL—Day Dreams.
3:00 P.M.
KSD—Backstage Wife.
KMOX—Hint Hunt.
KXOK—Listen to This.
KWK—News; Ed Wilson.
WIL—Afternoon Ballroom.
KFUO—Question Box.
WEW—Cards vs. Dodgers.
WTMV—Cards vs. Dodgers.
KXLW—Spider Burks.
KSTL—Panorama of Music.
3:15 P.M.
KSD—Stella Dallas.
KMOX—Hunt; News.
KFUO—Doyle Neal.
WEW—Baseball Reviews.
WTMV—10th Inning.
3:30 P.M.
KSD—Lorenzo Jones.
KMOX—Hearts in Harmony.
KXOK—Rush Hughes.
KFUO—Dental Society.
WEW—Master's Moments.
WTMV—Thursday Music.
KSTL—Concertina.
3:45 P.M.
KSD—Widder Brown.
KMOX—Editor's Daughter.
KFUO—Look at Australia.
KXLW—Burks; News.
KSTL—Tea Tunes.
4:00 P.M.
KSD—Girl Marries.
KMOX—Guiding Light.
KWK—News; Ed Wilson.
WIL—Spins and Needles.
KFUO—Song Shop.
WEW—News; Melody.
WTMV—News; Bing Crosby.
KXLW—Spider Burks.
KSTL—News; Music.
4:15 P.M.
KSD—Portia Faces Life.
KMOX—Linda's First Love.
WTMV—Songs.
KSTL—Tuneful Tempos.
4:30 P.M.
KSD—Just Plain Bill.
KMOX—Lee Adams.
KXOK—Sea Hound.
KFUO—Open Bible.
WEW—At Your Service.
WTMV—Milt Herth Trio.
KXLW—Musical Storybook.
KSTL—Bing Crosby.
4:45 P.M.
KSD—Front Page Farrell.
KWK—News.
KFUO—Storybook Town.
WEW—Rhythm Rambling.
WTMV—Do You Remember?
KXLW—Storybook; Sports.
KSTL—Musical Medleys.

Today's Pattern

675

What beautiful pussies these are! Embroider in wool, cotton, or rayon; frame or line for artistic wall-hanging! Quick effect—little effort!

Just the design for that gay new picture you want! Pattern 675; transfer 14x20 inches.

Laura Wheeler's new, improved pattern makes needlework so simple with its charts, photos, concise directions.

Send 20 cents in coins for this pattern to The St. Louis Post-Dispatch, Needlecraft Dept., Flatbush Station 214, Brooklyn 26, N. Y. Print pattern number, name, address, zone.

Send 15 cents right now for your Laura Wheeler Needlecraft Book! The best needlecraft catalog ever published, with 101 illustrations of the finest embroidery, crochet, knitting, home decoration, toys, accessories. Printed in this book are free instructions for weaving on huck toweling — the newest hobby!

BRUCE GENTRY—By Ray Bailey

KEN STUART—By Frank Borth

REX MORGAN, M. D.—By Dal Curtis

RADIO FAVORITES

Variety and Comedy.

P.M.
7:00 **KSD, Swingtime at the Savoy; Lucky Millender's Orchestra.**
8:00 **KSD, Tex and Jinx; Tex McCrary and Jinx Falkenburg; Johnie Guarnieri's Quintet.**

Music.

P.M.
7:30 KXOK, On Stage, America; with Paul Whiteman, m.c.
8:30 KMOX, James Melton, tenor and orchestra directed by Frank Black; guest, Genevieve Rowe, soprano.

Drama.

P.M.
7:30 KMOX, Dr. Christian; Jean Hersholt in title role.
8:30 **KSD, Mr. District Attorney; Jay Jostyn in title role; "The Case of the Deadly Letter Office."**
9:00 **KSD, The Big Story; Robert Sloane, narrator.**
9:00 KXOK, Star Theater.
9:30 **KSD, Adventures of the Thin Man; Les Treymayne as Nick, Claudia Morgan as Nora.**

Commentators.

P.M.
6:15 **KSD, News of the World; Morgan Beatty and other N.B.C. correspondents.**
6:45 KMOX, Ned Calmer.
8:00 KWK, Gabriel Heatter.
10:15 **KSD, Richard Harkness.**

Special.

P.M.
7:30 **KSD, Senator Robert Taft and Congressman Charles Halleck of Indiana reply to the President's message.**

KSD Weather Reports

At 6, 6:45, 7:45 and 8:30 a.m.: report and forecast by Harry F. Wahlgren, chief of the St. Louis Weather Bureau, at 11:10 a.m.; also reports at 12 noon, 5:30, 10 and 11 p.m. and 12 midnight.

KSD NEWS AND COMMENT

5:30, 6, 6:45, 7:45, 8:30, 11, 12 noon, 5, 5:30, 6, 6:15, 10, 10:15, 11, 11:30 p.m., 12 midnight, 12:30 a.m.

Richard Harkness on KSD at 10:15 p.m. Monday, Wednesday and Friday and at 10:30 p.m. Tuesday and Thursday.

Shrimp and Macaroni Salad

Four ounces elbow macaroni, one seven ounce can shrimp, one fourth cup well-seasoned French dressing, one bunch water cress, one cup coarsely cut celery, one cup diced canned pineapple, one third cup mayonnaise, two tablespoons chili sauce.

Cook macaroni in boiling salted water until barely tender. Drain, rinse in cold water and drain again. Drain shrimp, rinse with cold water and drain again. Combine macaroni, shrimp and French dressing. Chill in covered container for several hours. When ready to serve, cut stems from bunch of water cress and slice them in one eighth inch lengths. Drain any excess French dressing from shrimp and macaroni. Add water cress stems, crisp celery and pineapple. Blend together and add mayonnaise and chili sauce. Toss lightly. Coarsely cut half of water cress leaves and add to salad just before serving. Garnish with remaining short cut water cress sprays. Makes four to six servings.

DR. PRICE'S EXTRACT
Pure Extra-strength Vanilla Extract
Will not bake out or freeze out
EVERY DROP IS REAL VANILLA

FURNITURE COVERS
of Firestone Velon PLASTIC
Low as $2.95
Made to fit almost any style chair or sofa.
TRANSPARENT ★ WASHABLE ★ WATERPROOF
ACID RESISTANT ★ ELECTRONICALLY HEAT SEALED
SERVICE IN YOUR HOME!
See these sturdy covers on your own furniture ..... 10 DIFFERENT SIZES
Phone Us and a Representative Will Call at Your Convenience... No Obligation GArfield 0026 CEntral 3243
L & M COMPANY (FIRST IN PLASTICS) 510 ST. CHARLES STREET ST. LOUIS 1, MISSOURI

Kroger Reduces MEAT PRICES
Again Kroger Leads Prices Down!

Kroger is happy to reduce meat prices and quickly pass the savings on to you. You get a double savings—new low prices plus Kroger-Cut meat—excess bone and waste are removed before the meat is weighed and priced.

		WAS	NOW
Freshly Ground Every Day	HAMBURGER	Lb. 59c	Lb. 49c
Norwood Brand, 1-Lb. Layers	SLICED BACON	Lb. 65c	Lb. 57c
End Cuts	PORK CHOPS	Lb. 71c	Lb. 62c
Center Cuts	PORK CHOPS	Lb. 79c	Lb. 69c

It's Kroger for Better Values to Cut the Cost of Living!
Here's Why:

7 IN. RIBS / NO EXCESS WASTE / NO SHORT RIBS
1st. ONLY U.S. GOOD GRADE OF BEEF OFFERED FOR SALE AT KROGER.

LONG END, LOIN BONE, OUT
2nd. ONLY KROGER BEEF IS TENDERAY. NO OTHER BEEF SO FRESH CAN BE SO TENDER.

EXCESS WASTE OFF.
3rd. KROGER-CUT FOR BETTER VALUE. ALL THE EXCESS BONE AND WASTE REMOVED BEFORE THE MEAT IS WEIGHED AND PRICED.

In St. Louis It's Kroger for Better Values.
Kroger

MORNINGS AT 11
"RECALL IT—AND WIN"
Do you remember—"At Sundown," "Avalon," "Blue Eyed Sally"? Sure you do! Listen to RECALL IT — AND WIN, KWK's new musical quiz contest—you'll find out how you can win handsome cash prizes for remembering. Many famous stars of yesteryear sing and play memory melodies.
Tune to RECALL IT—AND WIN, with genial Tom Dailey as your master of ceremonies, Monday through Saturday, 11 to 11:55 A.M. over KWK.
for FUN and for CASH! KWK
MORNINGS AT 11

The NBC Parade of Stars
Brings You Fine Daytime Features, Including:
Jack Berch Show
Weekdays at 10:30 A. M.
"Double or Nothing"
Weekdays at 1:00 P. M.
"JUST PLAIN BILL"
Weekdays at 4:30 P. M.
KSD
550 ON YOUR DIAL

DOING IT THE HARD WAY?
Let US Take Care of Your STORAGE
1 Piece or a Houseful
MRAZEK
LAclede 5300 Moving & Storage

Don't rely upon "BY GUESS and BY GOSH" SERVICE
WE KNOW YOUR FORD BEST
ANDY BURGER Motors
3654 S. GRAND
LACLEDE 7600
Authorized FORD · MERCURY · LINCOLN

Action! Intrigue! Suspense!
TONIGHT AT 7:00 P. M.
hear the man of many faces—underworld's most dreaded man
MR. CHAMELEON
A Thrilling New Mystery Drama
KMOX
Presented by the makers of Bayer Aspirin

TELEVISION—KSD-TV

Today's television program schedule on KSD-TV follows:

P.M.
7:30, Associated Press News and Views.
7:40, snapshots by Telefilm of Hollywood.
7:50, film cartoon, "Rabid Hunters."
8:00, film, "Life at the Zoo."
8:20, baseball game at Sportsman's Park; Browns vs. New York Yankees.

THURSDAY

7:00, film cartoon, "Laughing at Life."
7:10, I.N.S. newsreel.
7:30, film, "Canada."
7:50, Fox-Movietone newsreel.
8:00, Art Museum program, Charles Wilmer and Mary Galt.
8:15, film, "Track and Field."
8:30, Bob Ingham's dugout interviews.
8:45, feature film, Tex Ritter in "Sundown on the Prairie."

FM

Frequency modulation programs are broadcast in St. Louis on the following channels: 93.7 meg., KXOK-FM, 3 to 10 p.m.; 95.1 meg., WEW-FM, 7:45 a.m. to 10:45 p.m.; 97.3 meg., WIL-FM, 3:30 p.m. to 10:45 p.m.; 99.1 meg., KWK-FM, 9 a.m. to 1 p.m.; 101 meg., KXLW-FM, 6 a.m. to 9 p.m.; 104.1 meg., KFUO-FM, 9:30 a.m. to midnight.

Barbecue Equipment
"FORSHAW"
OF ST. LOUIS
12th St. Opposite City Hall

"It's easy to pay the Stone Bros. way"
STONE BROS.
CREDIT JEWELERS

REWEAVING
Coats—Suits—Dresses
PURSES RELINED REPAIRED
GLOBE REPAIR SERVICE
421 ARCADE BLDG. CE. 2876

In St. Louis It's STANLEY For Photo Service
Kodak's Newest and Finest
Folding Camera
KODAK
Tourist f/4.5
CAMERA
$71.00
Convenient Payment Plan
Liberal Trade-In Allowance for Your Old Camera
Brand new . . . and we have them in stock here. Has f4.5 Lumenized lens, flash shutter, to 1/200, built-in exposure computer. Takes 620 Kodak Film. Stop in and see it today.
STANLEY PHOTO SERVICE
CE. 8649 · 106 N. BROADWAY

ADVERTISEMENT

ADVERTISEMENT

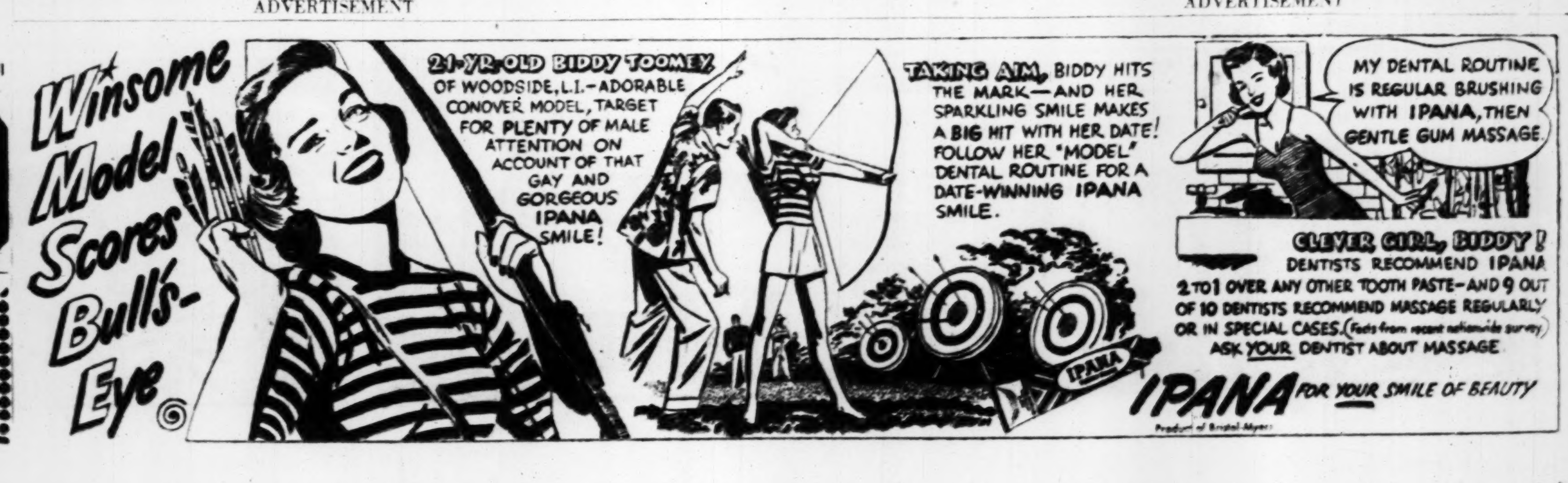

THE EVERYDAY MAGAZINE

Published Every Day — Week-days and Sundays in the ST. LOUIS POST-DISPATCH

MISTER BREGER— By Dave Breger

"You ARE a romantic darling to keep running along dear, but don't overdo it . . . !"

HENRY—By Carl Anderson

ROOM AND BOARD—By Gene Ahern

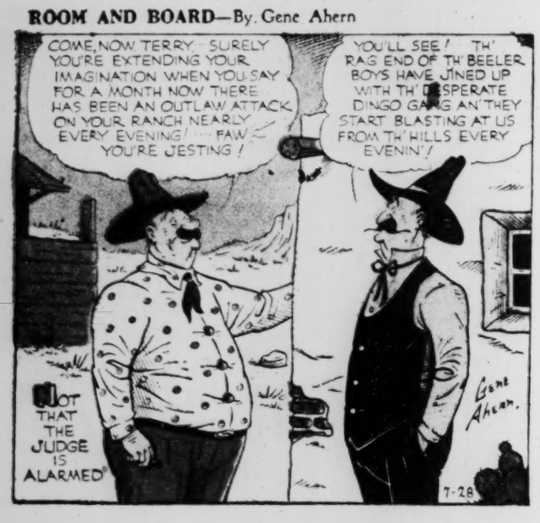

HONEY AND HANK—By Seeg

BELIEVE IT OR NOT—By Ripley

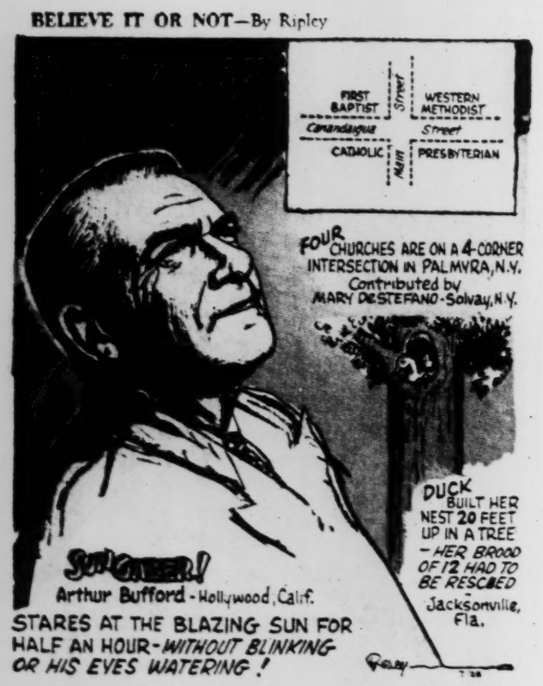

BLONDIE—By Chic Young

LI'L ABNER—By Al Capp

NANCY—By Ernie Bushmiller

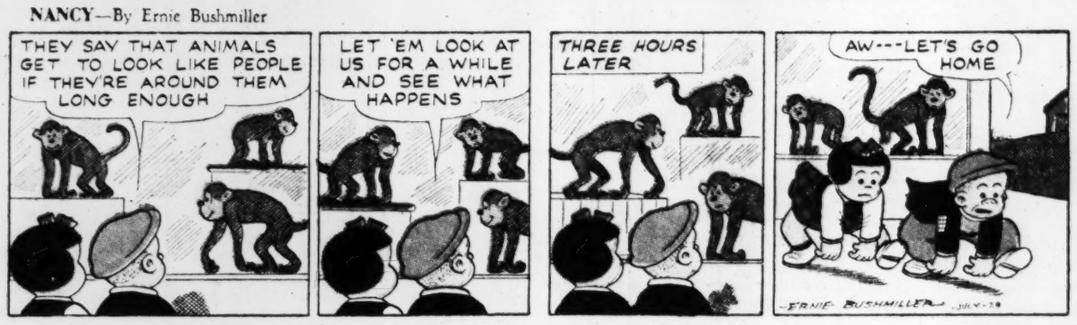

LOUIE—By Harry Hanan

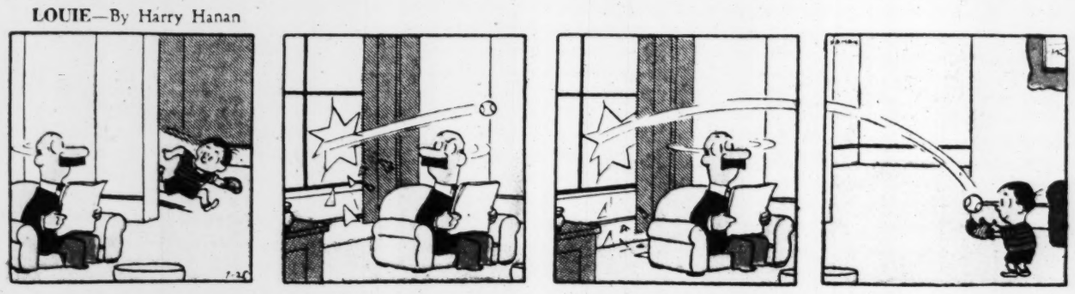

BUZ SAWYER—By Roy Crane

STEVE ROPER—By Saunders and Woggon

KERRY DRAKE—By Alfred Andriola

GORDO—By Gus Arriola

GRIN AND BEAR IT— By Lichty

"I don't care if the network did give up their time . . . no politician who beats me out of an episode of my favorite serial, gets my vote . . ."

MANDRAKE—By Lee Falk and Phil Davis

JANE ARDEN—By Monte Barrett and Russell Ross

SUNFLOWER STREET—By T. Little and T. Sims

RUSTY RILEY—By Frank Godwin

RIP KIRBY—By Alex Raymond